

A PRAGA DO GALO

Frevo canção

Fernando Gama /Fernando Azevedo
Arr.: Edson Rodrigues

Alto Sax. 1

Alto Sax. 2

Tenor Sax. 1

Tenor Sax. 2

Trumpet in B \flat 1

Trumpet in B \flat 2

Trumpet in B \flat 3

Trombone 1

Trombone 2

Trombone 3

Voice

Bass

f

A \flat A \flat E \flat C m F m B \flat E \flat

A PRAGA DO GALO

To Coda

2
8

A. Sx. 1

A. Sx. 2

T. Sx. 1

T. Sx. 2

To Coda

To Coda

To Coda

To Coda

B \flat Tpt. 1

B \flat Tpt. 2

B \flat Tpt. 3

Tbn. 1

Tbn. 2

Tbn. 3

To Coda

To Coda

To Coda

To Coda

To Coda

To Coda

8

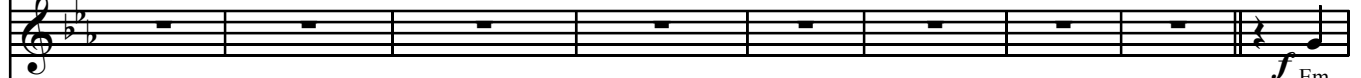

To Coda

8

Bass

C m

F m

B \flat

E \flat

A PRAGA DO GALO

3

17

A. Sx. 1

A. Sx. 2

T. Sx. 1

T. Sx. 2

B \flat Tpt. 1

B \flat Tpt. 2

B \flat Tpt. 3

Tbn. 1

Tbn. 2

Tbn. 3

São Jo - sé No di - a de Zé Pe - rei - ra Pa - trão

F m B \flat F m B \flat E \flat E \flat E \flat E \flat

Bass

This musical score is for the piece 'A Praga do Galo'. It features a woodwind section with two parts each for Alto Saxophone (A. Sx.), Tenor Saxophone (T. Sx.), and Baritone Saxophone (B \flat Tpt.). The brass section includes three parts each for B \flat Trumpet (B \flat Tpt.) and Trombone (Tbn.). The vocal parts consist of a vocal line with lyrics and a bass line with chord symbols. The score is marked with a rehearsal symbol 'A' at measure 17. The woodwinds and brass play a rhythmic melody with accents and slurs. The vocal line has lyrics in Portuguese, and the bass line provides harmonic support with specific chord symbols.

A PRAGA DO GALO

4
25

A. Sx. 1

A. Sx. 2

T. Sx. 1

T. Sx. 2

B \flat Tpt. 1

B \flat Tpt. 2

B \flat Tpt. 3

Tbn. 1

Tbn. 2

Tbn. 3

25

bri - ga com em-pre - ga-da que só vol-ta na Quar - ta fei - ra. E vai

25

E \flat D m D m G G C m C m C m C m

Bass

A PRAGA DO GALO

5

33

A. Sx. 1

A. Sx. 2

T. Sx. 1

T. Sx. 2

33

B \flat Tpt. 1

B \flat Tpt. 2

B \flat Tpt. 3

Tbn. 1

Tbn. 2

Tbn. 3

33

tu-do prá Fre - van - ça Ca-me - lô sai da cal-ça - da Quer tam - bém ca - ir na dan -

33 E \flat A \flat m A \flat m A \flat m B \flat E \flat E \flat C C Fm

Bass

42

A. Sx. 1

A. Sx. 2

T. Sx. 1

T. Sx. 2

B \flat Tpt. 1

B \flat Tpt. 2

B \flat Tpt. 3

Tbn. 1

Tbn. 2

Tbn. 3

42

- ça No ga-lo da Ma - dru-ga - da Em São Jo-sé ga-da.

42 F m F m F m B \flat E \flat E \flat E \flat E \flat

Bass

A PRAGA DO GALO

7

[illegible]

59

A. Sx. 1

A. Sx. 2

T. Sx. 1

T. Sx. 2

59

B♭ Tpt. 1

B♭ Tpt. 2

B♭ Tpt. 3

Tbn. 1

Tbn. 2

Tbn. 3

59

cê por-que não vem Eu nem lhe fa-lo e nun-ca mais vou lhe cha - mar. Quem não

59

G A♭ A° B♭

Bass

65

A. Sx. 1

A. Sx. 2

T. Sx. 1

T. Sx. 2

65

B \flat Tpt. 1

B \flat Tpt. 2

B \flat Tpt. 3

Tbn. 1

Tbn. 2

Tbn. 3

65

quer sa - n - no Ga - lo tem dez a - nos de a - zar. Eu nem lhe a - nos de a - zar.

65

C F m B \flat E \flat E \flat B \flat E \flat

Bass

72 *D.S. al Coda* \emptyset

A. Sx. 1

A. Sx. 2

T. Sx. 1

T. Sx. 2

72 *D.S. al Coda* \emptyset

B \flat Tpt. 1

B \flat Tpt. 2

B \flat Tpt. 3

Tbn. 1

Tbn. 2

Tbn. 3

72 *D.S. al Coda* \emptyset

72 *D.S. al Coda* \emptyset

72 *D.S. al Coda* \emptyset

Bass

E \flat 6

A PRAGA DO GALO

Voice

Frevo canção

Fernando Gama / Fernando Azevedo

To Coda

14

A

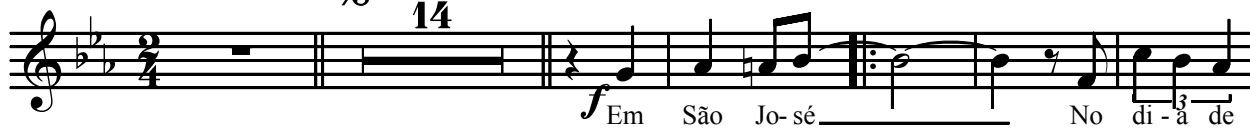

21

29

37

45

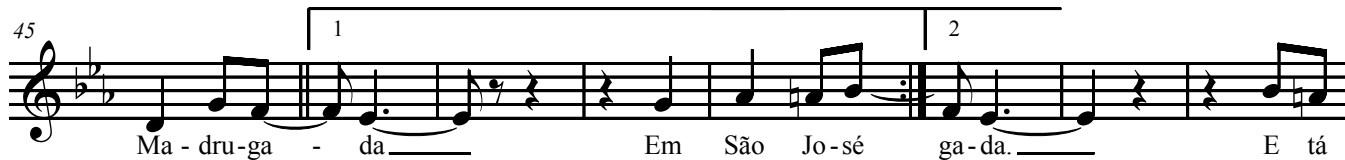

B

53

59

D.S. al Coda

65

73

A PRAGA DO GALO

Alto Sax. 1

Frevo canção

Fernando Gama /Fernando Azevedo
Arr.: Edson Rodrigues

A PRAGA DO GALO

Alto Sax. 2

Frevo canção

Fernando Gama /Fernando Azevedo
Arr.: Edson Rodrigues

9

To Coda

A

18

28

38

1

B

49

2

3

61

3

1

2

D.S. al Coda

73

A PRAGA DO GALO

Tenor Sax. 1

Frevo canção

Fernando Gama / Fernando Azevedo
Arr.: Edson Rodrigues

A PRAGA DO GALO

Tenor Sax. 2

Frevo canção

Fernando Gama /Fernando Azevedo
Arr.: Edson Rodrigues

9

To Coda

A

18

27

37

B

47

59

D.S. al Coda

73

A PRAGA DO GALO

Trumpet in B \flat 1

Frevo canção

Fernando Gama /Fernando Azevedo

Arr.: Edson Rodrigues

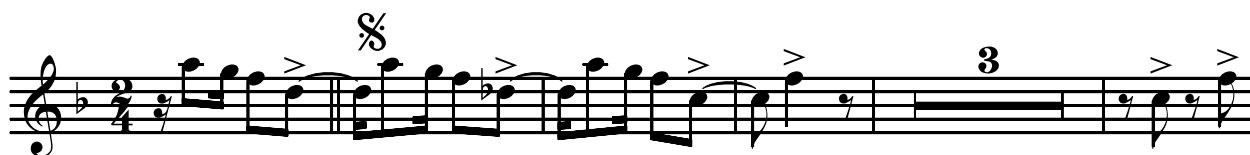

To Coda

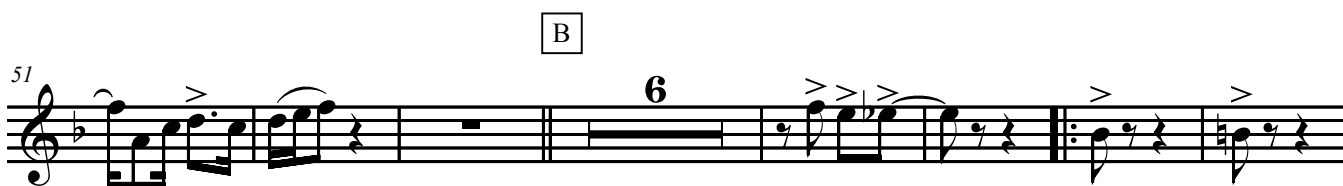
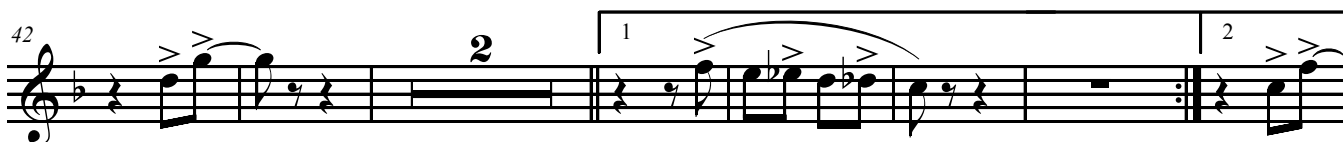
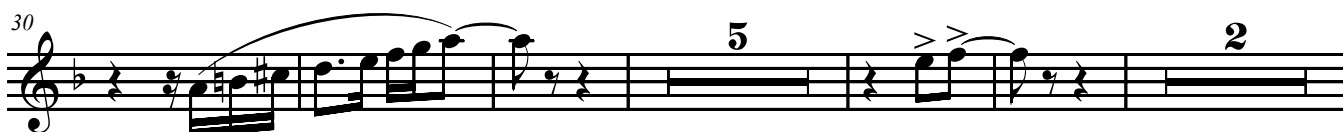
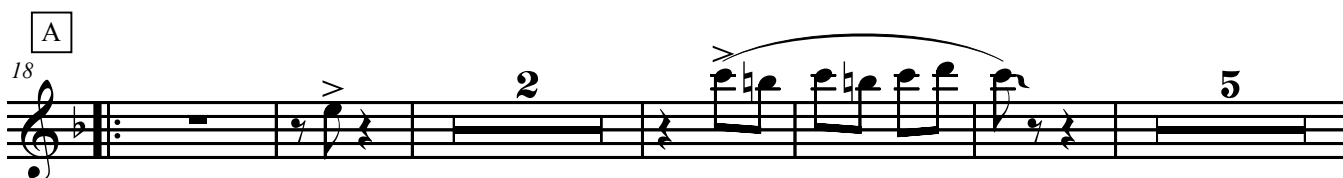

D.S. al Coda

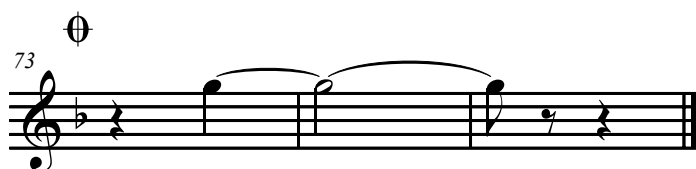

A PRAGA DO GALO

Trumpet in B \flat 2

Frevo canção

Fernando Gama /Fernando Azevedo

Arr.: Edson Rodrigues

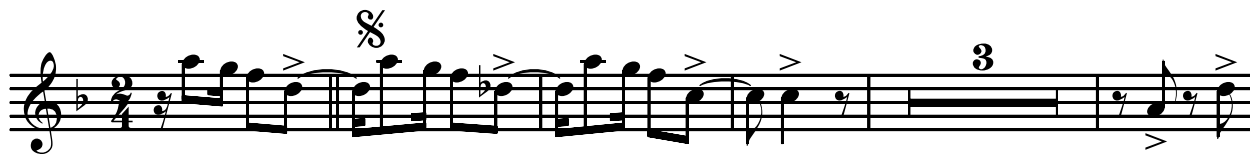

To Coda

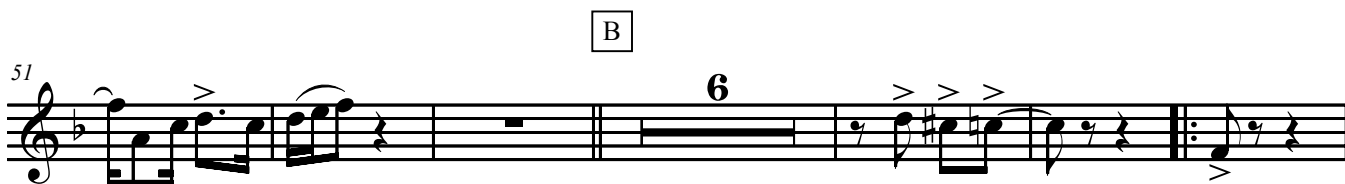
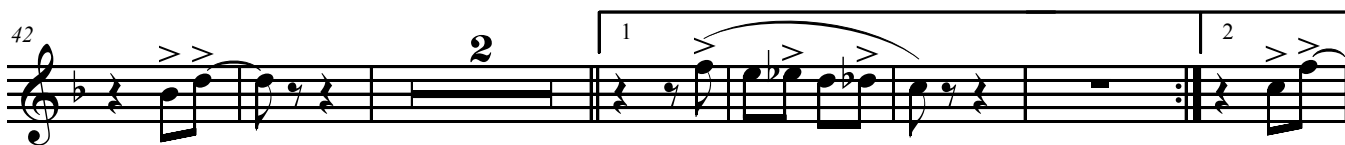
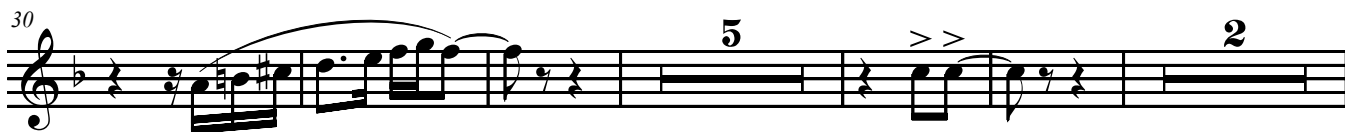
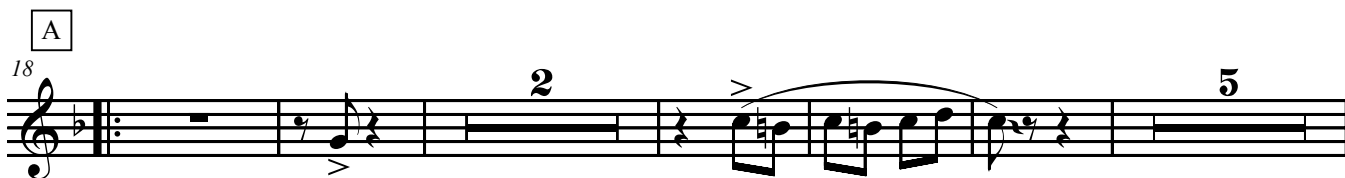

D.S. al Coda

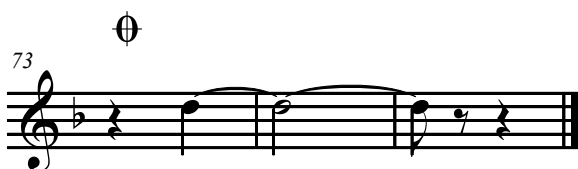
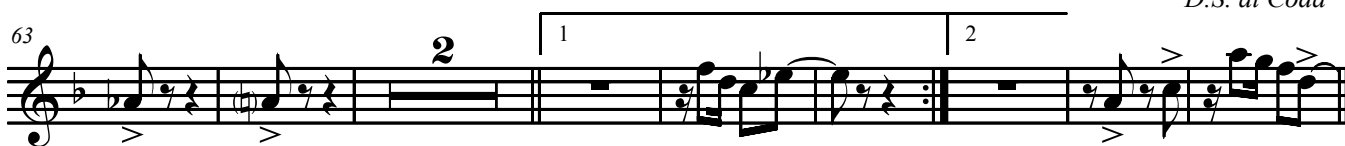

A PRAGA DO GALO

Trumpet in B \flat 3

Frevo canção

Fernando Gama /Fernando Azevedo
Arr.: Edson Rodrigues

9

To Coda

18

A

30

42

51

B

64

D.S. al Coda

73

A PRAGA DO GALO

Trombone 1

Frevo canção

Fernando Gama / Fernando Azevedo

Arr.: Edson Rodrigues

9

To Coda

18

A

30

42

51

B

63

D.S. al Coda

73

⌵

A PRAGA DO GALO

Trombone 2

Frevo canção

Fernando Gama /Fernando Azevedo

Arr.: Edson Rodrigues

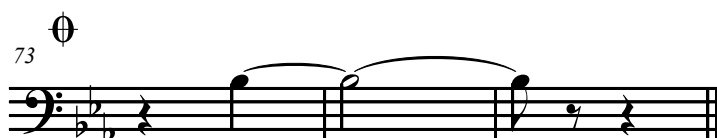
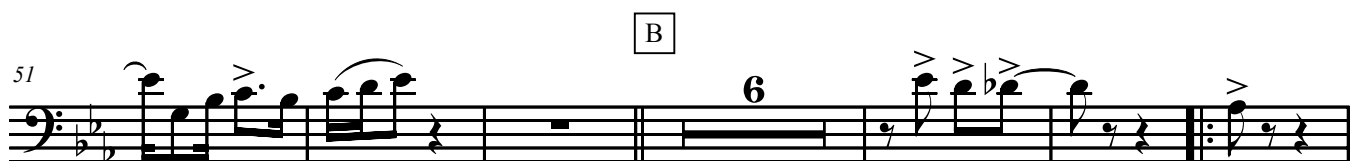
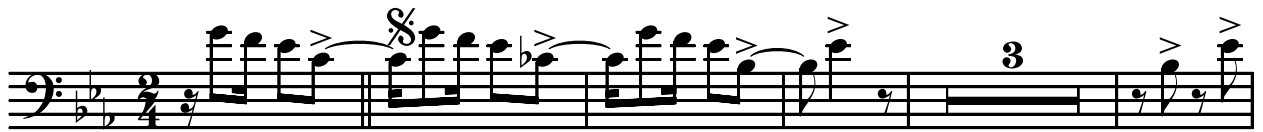

A PRAGA DO GALO

Trombone 3

Frevo canção

Fernando Gama /Fernando Azevedo
Arr.: Edson Rodrigues

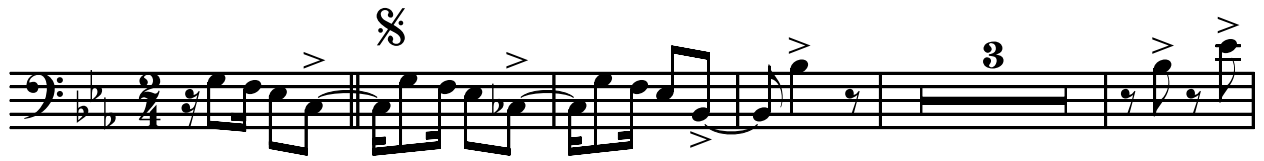

To Coda

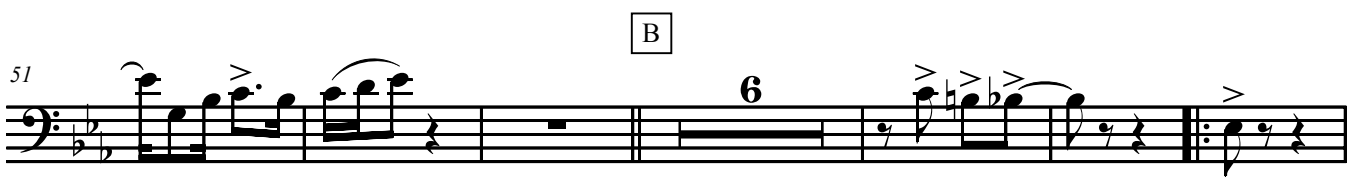
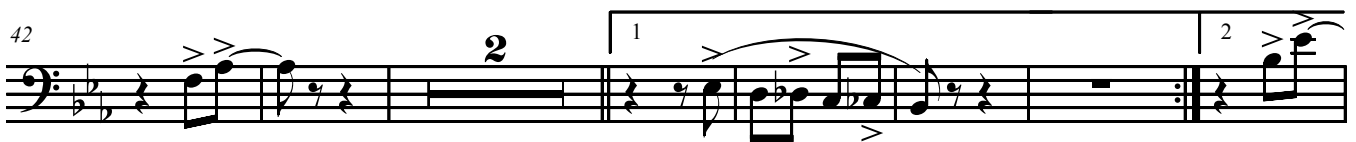
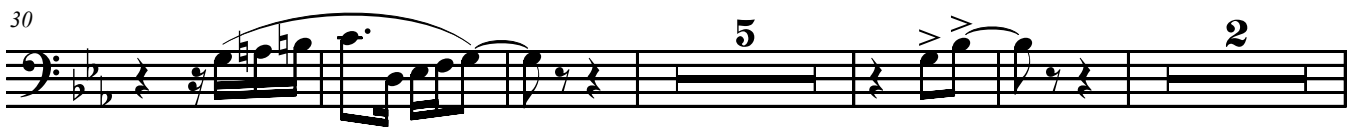
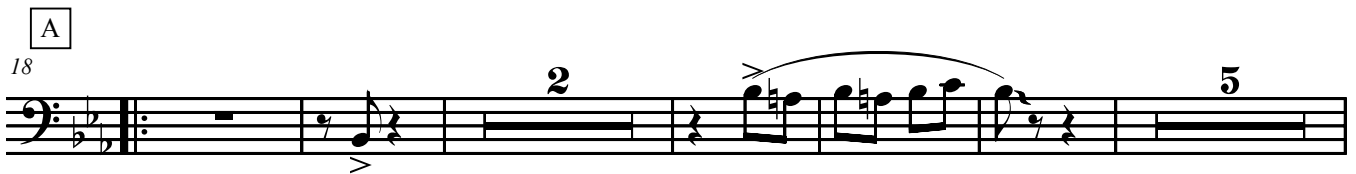

D.S. al Coda

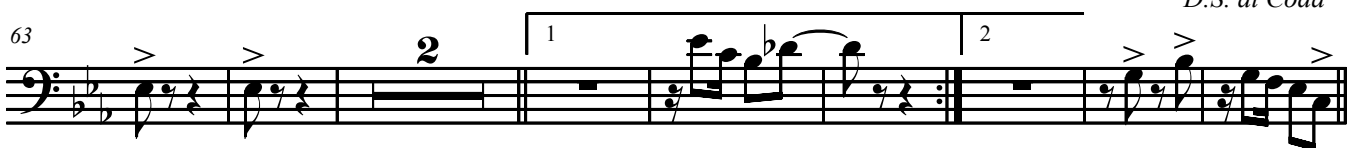

A PRAGA DO GALO

Bass

Frevo canção

Fernando Gama /Fernando Azevedo

Arr.: Edson Rodrigues

Measure 9: *To Coda*. Chords: C m, F m, B^b, E^b. A boxed 'A' indicates the start of a section.

Measures 10-18: Chords: F m, B^b, E^b, E^b, E^b, E^b, E^b, D m, D m, G, G, C m, C m.

Measures 19-30: Chords: B^b, F m, B^b, E^b, E^b, E^b, E^b, E^b, D m, D m, G, G, C m, C m.

Measures 31-42: Chords: C m, C m, E^b, A^b m, A^b m, A^b m, B^b, E^b, E^b, C, C, F m, F m.

Measures 54-63: Chords: F m, B^b, E^b, E^b, D m5°, G, A^b, A°. A boxed 'B' indicates the start of a section.

