

# Zé Lacraia

(Frevo-de-rua)

Autoria: Roniere Leite Soares (Setembro/2020)  
Arranjo para orquestra de frevo: Willian Ciriaco (Outubro/2020)

Copyright© - ID: #184a445e-e82f-4d34-970b-19e93b49fe55  
ID NO BLOCKCHAIN: 0x809a5b8474414f0cda9ac4371e8a4ece2edb90e41f859abe10b0325aab19b702  
HASH da partitura: 6BA0130E56F69ACD5DE54A22EB55BE0D9EC8EE2F327A3F997D81CFE71A895EC8

<https://www.registrodeobras.com/>

Número de Registro: 409238993 - 11323929

:: eDNA DA OBRA - IDENTIFICADOR ELETRÔNICO ::  
**SHA512:** 1f1c51f8ecd367d101cf437ba777b5db7ea64bfcd98f4fd943ec26399ea0f28ac1d5fd0ffdcc8708  
8b4ce4eec68b256cd5a58699d8295ec5493fdaabc6677689

Mito sobre o famoso Zé Lacraia do Alto Sertão da Paraíba:

“Dizem que Zé Lacraia dançava esse frevo com um prato de cuscuz na mão, sem derramar nadinha, mesmo na hora em que dava um duplo carpado ao acabar a música.”

# Zé Lacreia

## Frevo

♩ = 152

Roniere Leite Soares  
Arr. Willian Ciriaco

The musical score is for a Frevo piece titled "Zé Lacreia". It is in 2/4 time with a tempo of 152 beats per minute. The key signature has two flats (Bb and Eb). The score is arranged for a large ensemble with the following parts:

- Saxophone Alto 1**: Starts with a *mf* dynamic, playing eighth notes and quarter notes.
- Saxophone Alto 2**: Similar to Alto 1, with a *mf* dynamic.
- Saxophone Tenor**: Plays a similar line to the alto saxophones, with a *mf* dynamic.
- Trompete Bb 1**: Starts with a *mf* dynamic, playing eighth notes and quarter notes.
- Trompete Bb 2**: Similar to Trompete 1, with a *mf* dynamic.
- Trombone 1**: Plays a line with a *mf* dynamic, featuring some sustained notes.
- Trombone 2**: Similar to Trombone 1, with a *mf* dynamic.
- Caixa**: Starts with a *mp* dynamic, playing a pattern of eighth notes with a *cresc.* marking.
- Bumbo**: Starts with a *mp* dynamic, playing a pattern of eighth notes with a *cresc.* marking.
- Bateria**: Starts with a *mp* dynamic, playing a pattern of eighth notes with a *cresc.* marking, reaching a *f* dynamic.
- Contrabaixo E.**: Starts with a *mp* dynamic, playing a line with a *cresc.* marking, reaching a *f* dynamic.
- Tuba Eb**: Starts with a *mp* dynamic, playing a line with a *cresc.* marking, reaching a *f* dynamic.
- Tuba Bb**: Starts with a *mp* dynamic, playing a line with a *cresc.* marking, reaching a *f* dynamic.
- Tuba**: Starts with a *mp* dynamic, playing a line with a *cresc.* marking, reaching a *f* dynamic.

The score includes various musical notations such as dynamics (*mf*, *mp*, *f*), crescendos (*cresc.*), and trills (*tr*). The key signature changes from two flats to one flat (Bb) in the final section.

This musical score is for a jazz arrangement of 'The Sound of Silence'. It features a saxophone quartet (Alto Sax., Ten. Sax., Tpt., Tbn.), brass (Tpt., Tbn.), and a rhythm section (S. D., T. D., Dr., E. Bass, Bass, Tba.). The score is divided into two systems. The first system includes measures 1 through 4, and the second system includes measures 5 through 8. The key signature is B-flat major (two flats). The tempo is marked 'moderate'. The score includes various musical notations such as notes, rests, dynamics (mf, mp), and articulation marks (accents, slurs). The saxophone parts are highly melodic and rhythmic, while the brass and rhythm section provide a solid harmonic and rhythmic foundation. The score is written for a full ensemble, with each instrument part clearly delineated on its own staff.

17

Alto Sax. *f*

Alto Sax. *f*

Ten. Sax. *f*

Tpt. *mf*

Tpt. *mf*

Tbn. *mf*

Tbn. *mf*

S. D. *mf*

T. D. *mf*

Dr. *mf*

E. Bass *mf*

Bass *mf*

Bass *mf*

Tba. *mf*

*Fm Bb Ebmaj7 Cm D<sup>ø7</sup> G7 Cm*

25 B

Alto Sax. *mp*

Alto Sax. *mp*

Ten. Sax. *mp*

Tpt. *mp*

Tpt. *mp*

Tbn. *mf*

Tbn. *mf*

S. D. *mf* *mp* 2

T. D. *mf* *mp* 2

Dr. 2

E. Bass *mp* G<sup>7</sup> Cm(add9)

Bass *mp*

Bass *mp*

Tba. *mp*

32

Alto Sax. *mf*

Alto Sax. *mf*

Ten. Sax. *mf*

Tpt. *mf*

Tpt. *mf*

Tbn. *mp*

Tbn. *mp*

S. D. 2

T. D. 2

Dr. 2

E. Bass G Cm C<sup>7</sup> Fm G<sup>7</sup>

Bass

Bass

Tba.

38

Alto Sax. 1. 2.

Alto Sax. *mf*

Ten. Sax. *mf*

Tpt. *mf*

Tpt. *mf*

Tbn. *mf*

Tbn. *mf*

S. D. *mf*

T. D. *mf*

Dr. *mf*

E. Bass *mf*

Bass *mf*

Bass *mf*

Tba. *mf*

Cm G<sup>7</sup> Cm Cm

46 **C**

Alto Sax. *mp* *mf*

Alto Sax. *mp* *mf*

Ten. Sax. *mp* *mf*

Tpt. *mp* *mf*

Tpt. *mp* *mf*

Tbn. *mp* *mf*

Tbn. *mp* *mf*

S. D. 2

T. D. 2

Dr. 2

E. Bass *mp* *G*<sup>7</sup> *C*<sub>m</sub> *B*<sup>b</sup><sub>7</sub> *E*<sup>b</sup><sub>7</sub><sup>maj</sup> *E*<sup>ø</sup><sub>7</sub>

Bass *mp*

Bass *mp*

Tba. *mp*

54

Alto Sax.

Alto Sax.

Ten. Sax.

Tpt.

*mp*

Tpt.

*mp*

Tbn.

Tbn.

S. D.

2

T. D.

2

Dr.

2

Fm Bb Ebmaj7 Cm

E. Bass

Bass

Bass

Tba.

Saxofone Alto 1

# Zé Lacreia

## Frevo

Roniere Leite Soares  
Arr. Willian Ciriaco

$\text{♩} = 152$

*mf*

9 **A**

16 *f*

22 1. 2.

28 **B** *mp* *mf*

36 1.

44 2. **C** *mf*

51

57 1. 2. *f*

## Zé Lacreia

Roniere Leite Soares  
Arr. Willian Ciriaco

♩ = 152

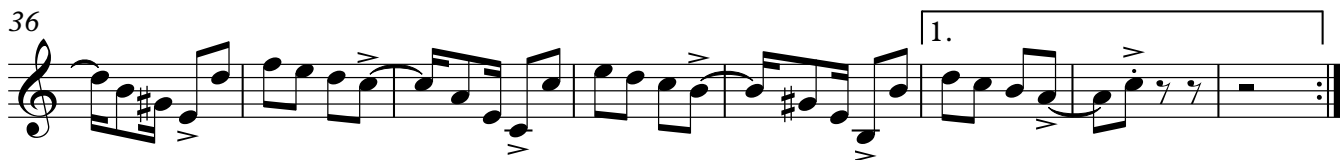

Saxofone Tenor

# Zé Lacreia

Roniere Leite Soares  
Arr. Willian Ciriaco

$\text{♩} = 152$

*mf*

9 **A**

16 *f*

22 1. 2.

28 **B** *mp* *mf*

36 1.

44 2. **C** *mf*

51

57 1. 2. *f*

# Zé Lacreia

Trompete B $\flat$  1

Roniere Leite Soares  
Arr. Willian Ciriaco

$\text{♩} = 152$

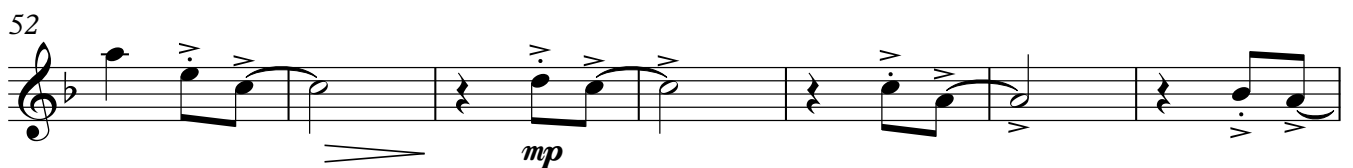
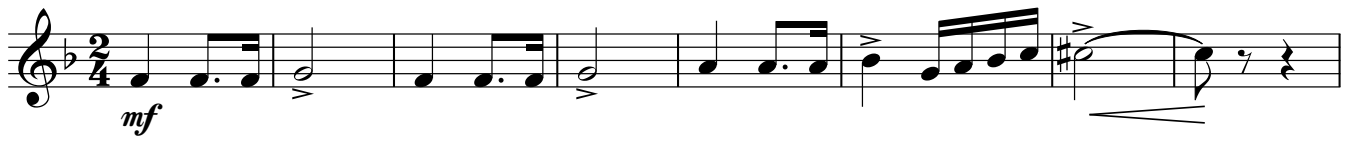

# Zé Lacreia

Trompete B $\flat$  2

Roniere Leite Soares  
Arr. Willian Ciriaco

$\text{♩} = 152$

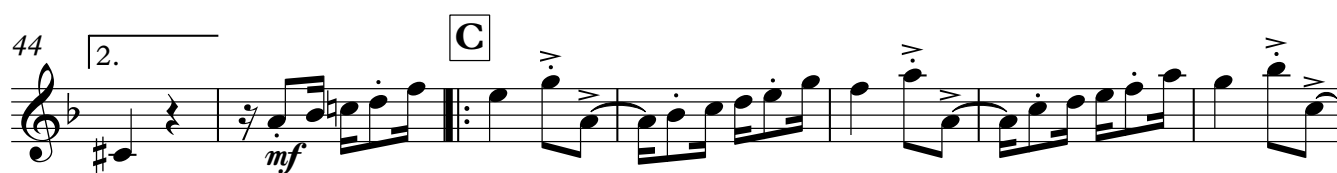
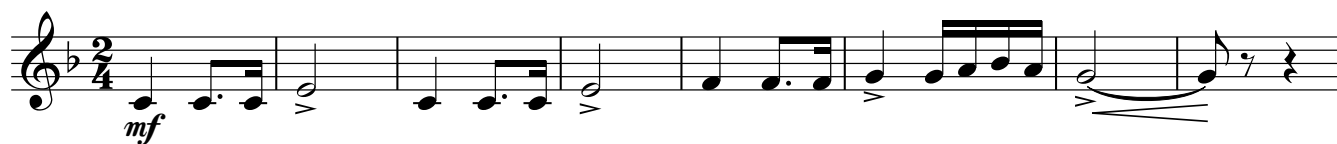

## Trombone 1

## Zé Lacreia

Roniere Leite Soares  
Arr. Willian Ciriaco

$\text{♩} = 152$

*mf*

9 **A**

*mf* *mf*

18

26 **B**

*mf*

34

*mp*

45 **C**

*mp* *mf* *mf*

55

59

*f*

## Trombone 2

## Zé Lacreia

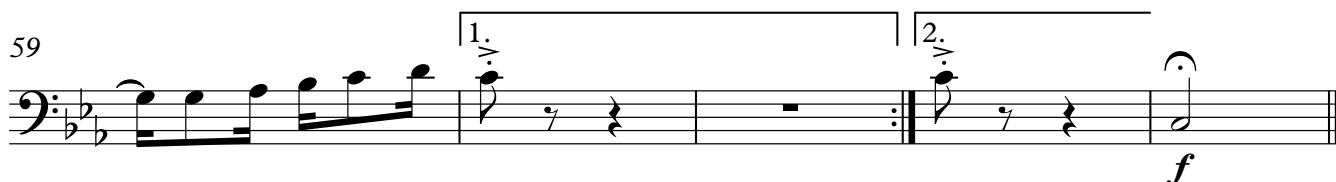
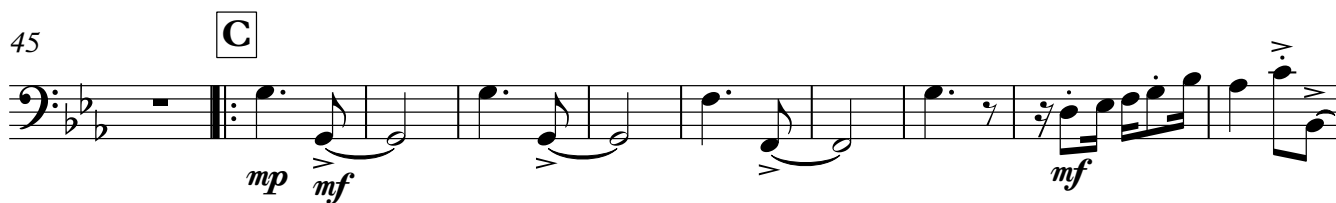
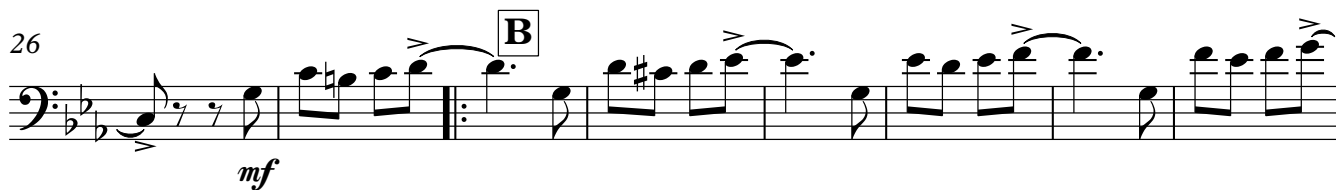
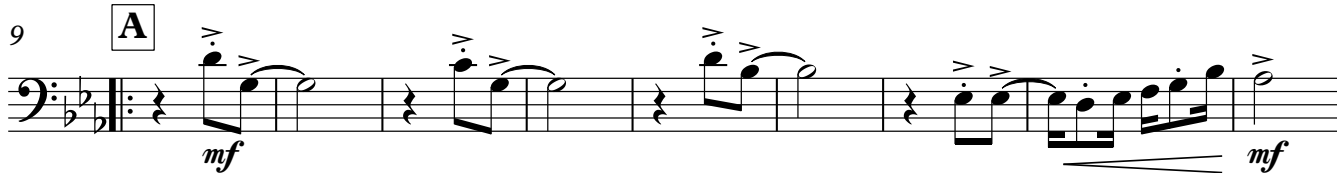
Roniere Leite Soares  
Arr. Willian Ciriaco $\text{♩} = 152$ 

# Zé Lacreia

Roniere Leite Soares  
Arr. Willian Ciriaco

$\text{♩} = 152$   
*tr*  
 $\frac{2}{4}$   
*mp* *cresc.* *mf*

9 **A**

19 *mf* *mf*

28 **B** *mp*

36 *mf* *mf*

46 **C**

54

Bumbo

# Zé Lacreia

Roniere Leite Soares  
Arr. Willian Ciriaco

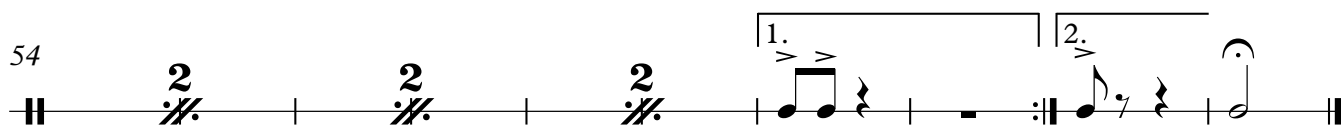
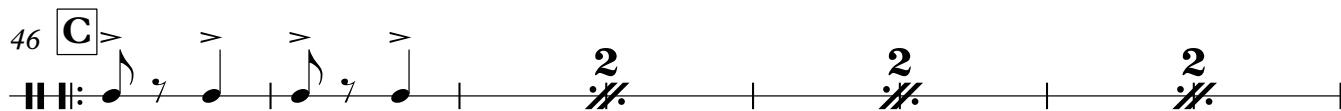
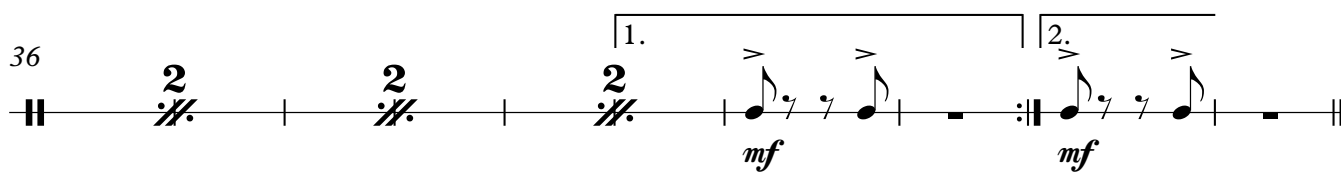
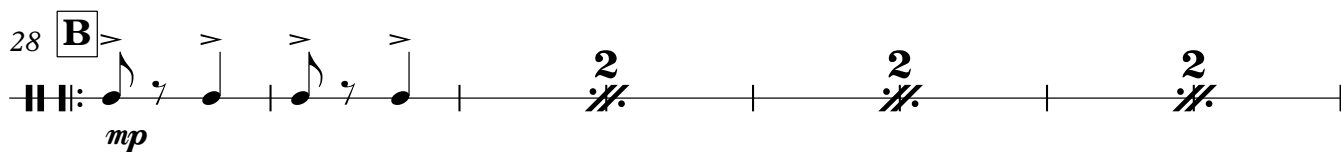
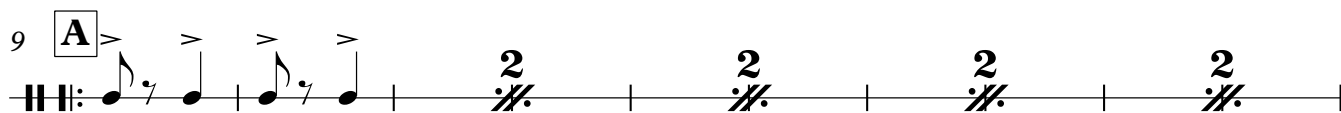
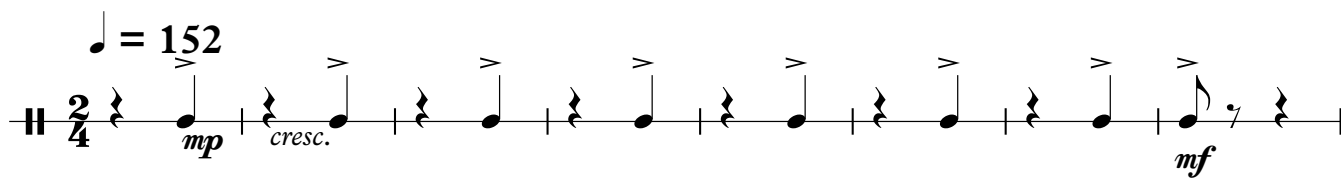

Bateria

# Zé Lacreia

Roniere Leite Soares  
Arr. Willian Ciriaco

$\text{♩} = 152$

*mp* *cresc.* *f*

9 **A**

*mp*

17

28 **B**

36

46 **C**

54

*ff*

# Zé Lacreia

Contrabaixo E.

Roniere Leite Soares  
Arr. Willian Ciriaco

♩ = 152

Chord progression: Eb Bb Eb/G Bb E/Bb Bb/Ab G<sup>7</sup>

9 **A** G<sup>7</sup> Cm Bb<sup>7</sup> Ebmaj<sup>7</sup> E<sup>ø7</sup> Fm Bb

19 Ebmaj<sup>7</sup> Cm D<sup>ø7</sup> G<sup>7</sup> 1. Cm 2.

27 **B** G<sup>7</sup> Cm(add9) G Cm C<sup>7</sup> Fm

37 G<sup>7</sup> Cm G<sup>7</sup> 1. Cm 2. Cm

46 **C** G<sup>7</sup> Cm Bb<sup>7</sup> Ebmaj<sup>7</sup> E<sup>ø7</sup> Fm

55 Bb Ebmaj<sup>7</sup> Cm D<sup>ø7</sup> G<sup>7</sup> 1. Cm 2. Cm

Copyright © Willian Ciriaco

# Zé Lacreia

Tuba Eb

Roniere Leite Soares  
Arr. Willian Ciriaco

$\text{♩} = 152$

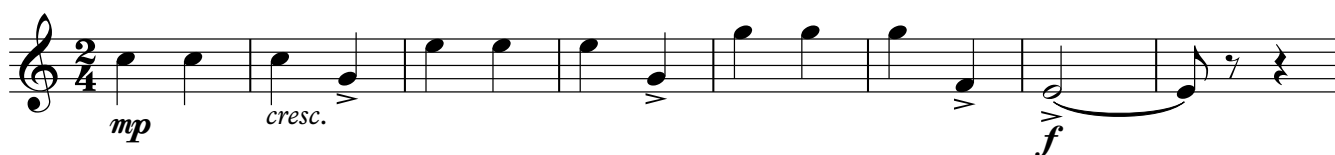

9 **A**

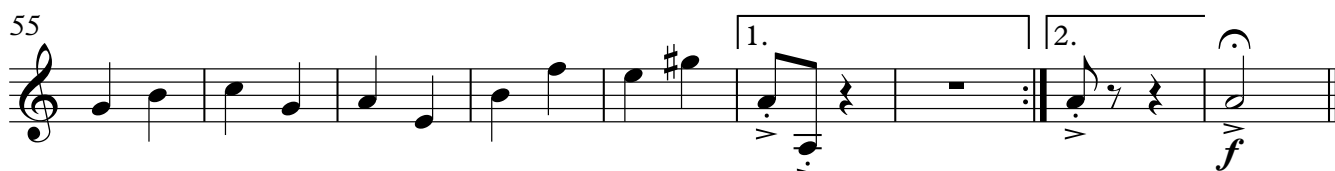
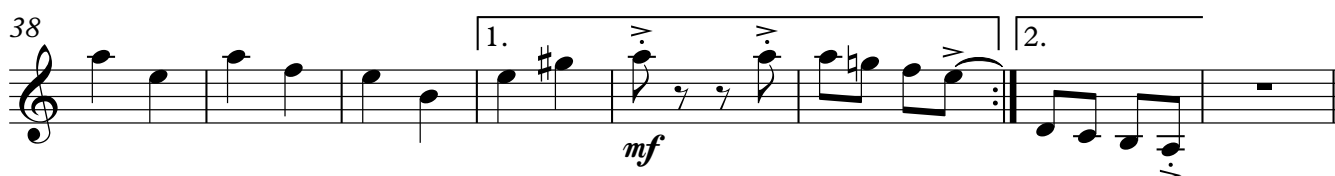
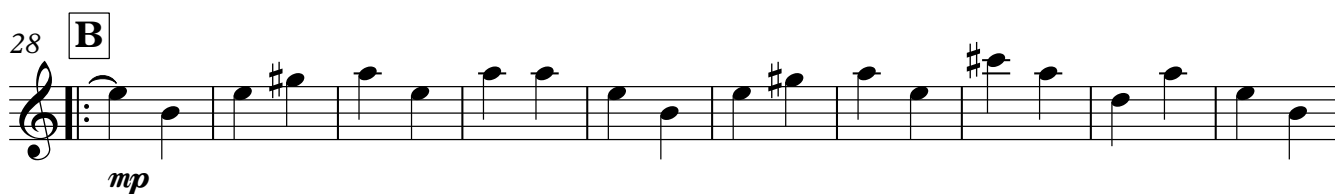

# Zé Lacreia

Tuba B $\flat$

Roniere Leite Soares  
Arr. Willian Ciriaco

$\text{♩} = 152$

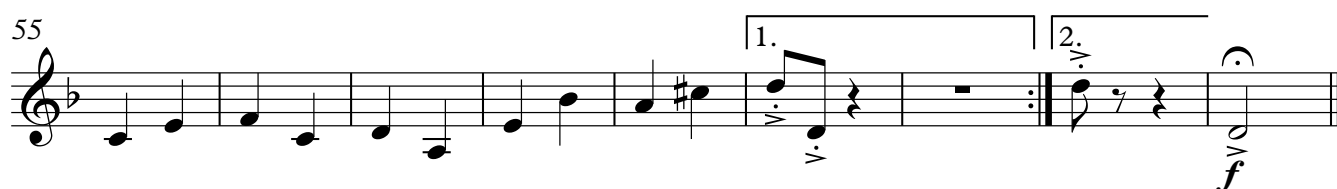
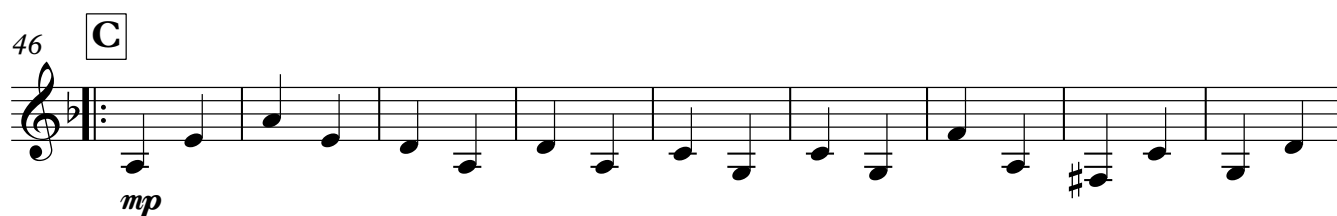
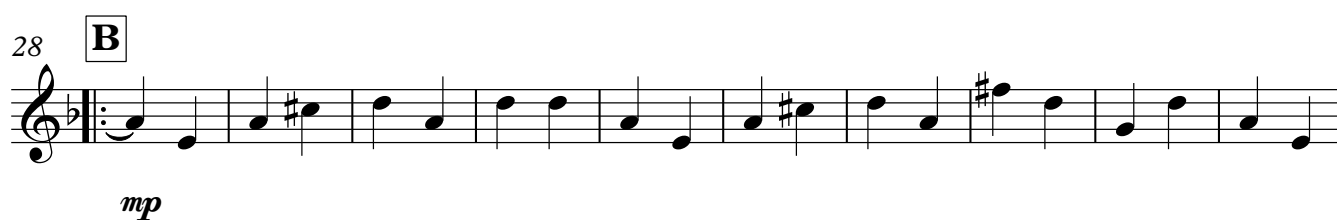
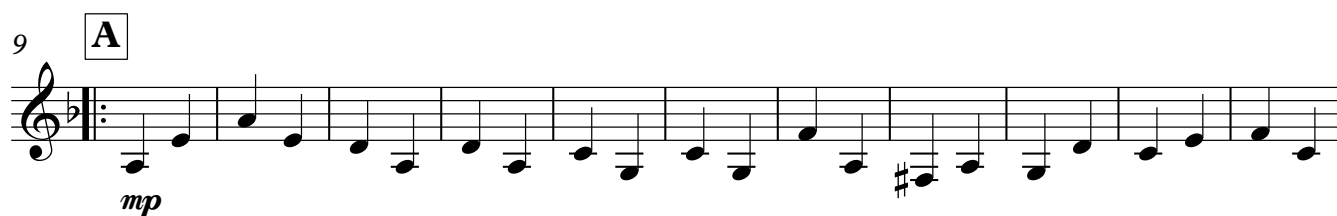
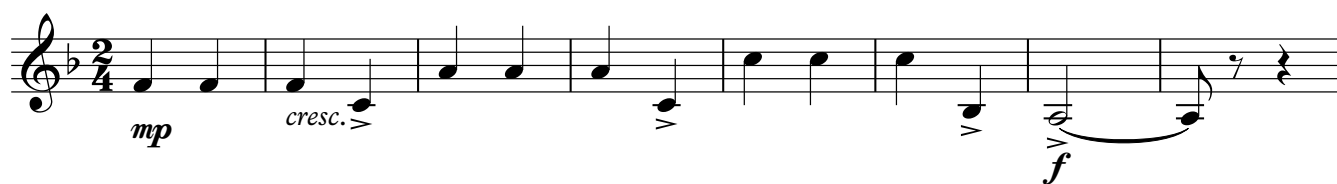

## Tuba

## Zé Lacreia

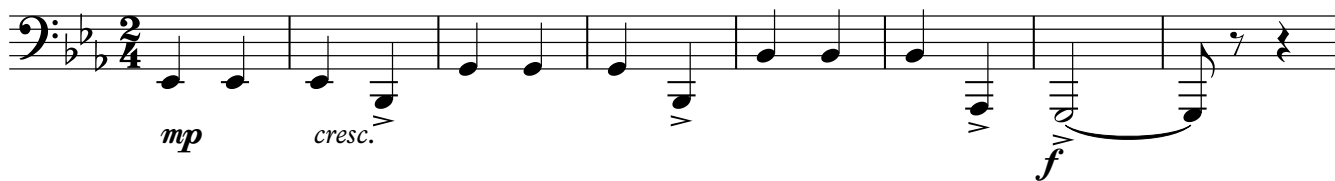
Roniere Leite Soares  
Arr. Willian Ciriaco $\text{♩} = 152$ 

9

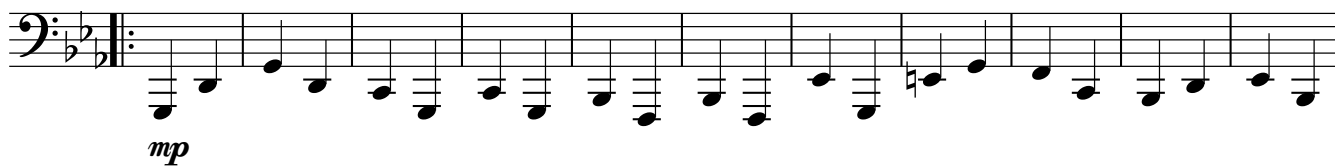
**A**

20

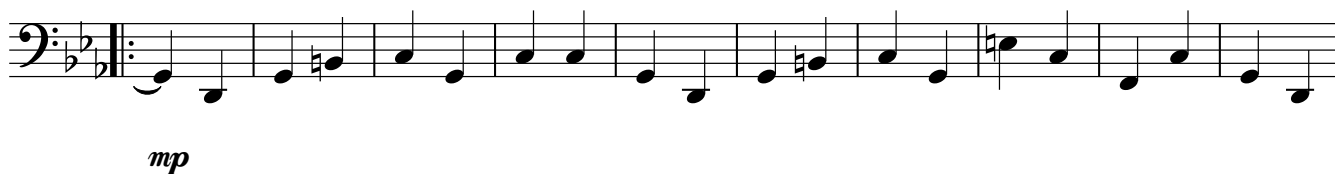

28

**B**

38

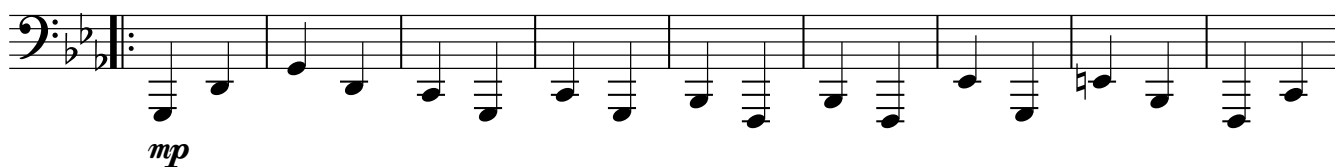

46

**C**

55

