

# Nêgo Mau no Frêvo

Score

Frêvo

Música: Francisco Ferreira Barros

Arranjo: Francisco Ferreira Barros

Editoração: Fábio Marques

Ritmo Frêvo

Fl.

E♭ Cl.

B♭ Cl. 1

B♭ Cl. 2

B♭ Cl. 3

A. Sx. 1

A. Sx. 2

T. Sx. 1

T. Sx. 2

B. Sx.

B♭ Tpt. 1

B♭ Tpt. 2

B♭ Tpt. 3

Tbn. 1

Tbn. 2

Tbn. 3

Euph.

Tuba

D. S.

//

# Nêgo Mau no Frêvo

3

24

Fl.

E♭ Cl.

B♭ Cl. 1

B♭ Cl. 2

B♭ Cl. 3

A. Sx. 1

A. Sx. 2

T. Sx. 1

T. Sx. 2

B. Sx.

B♭ Tpt. 1

B♭ Tpt. 2

B♭ Tpt. 3

Tbn. 1

Tbn. 2

Tbn. 3

Euph.

Tuba

24

D. S.

39

Fl. *D.S. ao Coda*

E♭ Cl. *D.S. ao Coda*

B♭ Cl. 1 *D.S. ao Coda*

B♭ Cl. 2 *D.S. ao Coda*

B♭ Cl. 3 *D.S. ao Coda*

A. Sx. 1 *D.S. ao Coda*

A. Sx. 2 *D.S. ao Coda*

T. Sx. 1 *D.S. ao Coda*

T. Sx. 2 *D.S. ao Coda*

B. Sx. *D.S. ao Coda*

B♭ Tpt. 1 *D.S. ao Coda*

B♭ Tpt. 2 *D.S. ao Coda*

B♭ Tpt. 3 *D.S. ao Coda*

Tbn. 1 *D.S. ao Coda*

Tbn. 2 *D.S. ao Coda*

Tbn. 3 *D.S. ao Coda*

Euph. *D.S. ao Coda*

Tuba *D.S. ao Coda*

39 D. S. *D.S. ao Coda*

# Nêgo Mau no Frêvo

5

54

Fl.

E♭ Cl.

B♭ Cl. 1

B♭ Cl. 2

B♭ Cl. 3

A. Sx. 1

A. Sx. 2

T. Sx. 1

T. Sx. 2

B. Sx.

B♭ Tpt. 1

B♭ Tpt. 2

B♭ Tpt. 3

Tbn. 1

Tbn. 2

Tbn. 3

Euph.

Tuba

54

D. S.

# Nêgo Mau no Frêvo

Flauta - C

Frêvo

Música: Francisco Ferreira Barros

Arranjo: Francisco Ferreira Barros

Editoração: Fábio Marques

# Nêgo Mau no Frêvo

Requinta - E $\flat$

Frêvo

Música: Francisco Ferreira Barros

Arranjo: Francisco Ferreira Barros

Editoração: Fábio Marques

6

11

17

25

33

43

50

1.

2.

D.S. ao Coda

# Nêgo Mau no Frêvo

1º Clarinete - B $\flat$

Frêvo

Música: Francisco Ferreira Barros

Arranjo: Francisco Ferreira Barros

Editoração: Fábio Marques

§

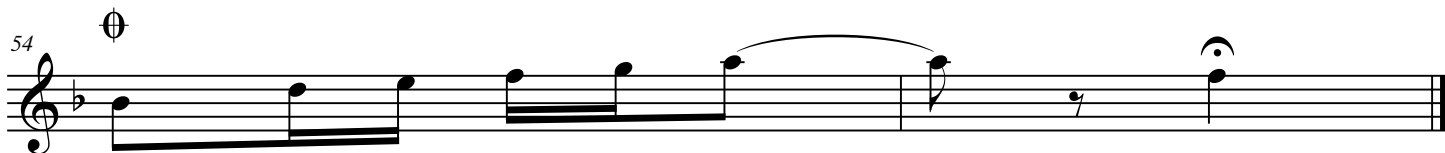
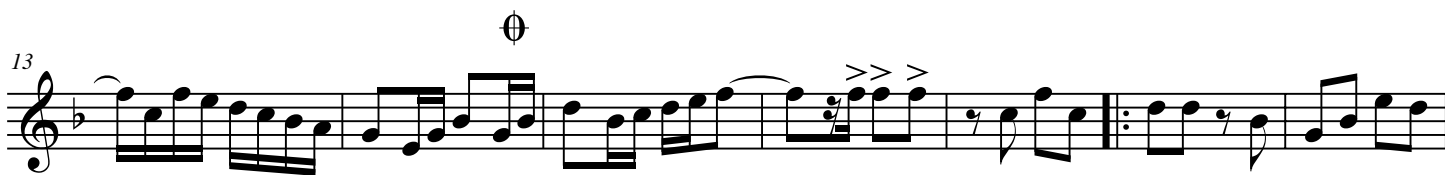

# Nêgo Mau no Frêvo

2º Clarinete - B♭

Frêvo

Música: Francisco Ferreira Barros

Arranjo: Francisco Ferreira Barros

Editoração: Fábio Marques

§

⊙

# Nêgo Mau no Frêvo

Clarinet in B $\flat$  3

Frêvo

Música: Francisco Ferreira Barros

Arranjo: Francisco Ferreira Barros

Editoração: Fábio Marques

§

⊙

*D.S. ao Coda*

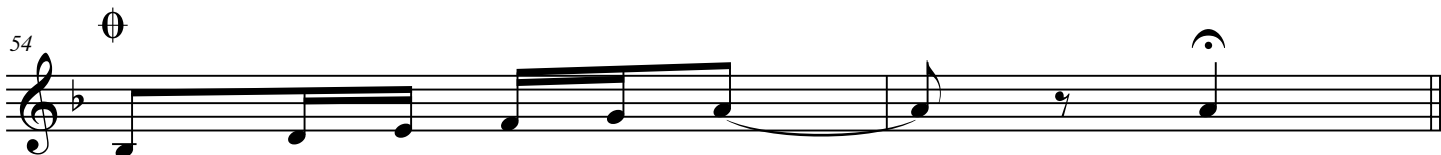

# Nêgo Mau no Frêvo

1º Sax. Alto - E $\flat$

Frêvo

Música: Francisco Ferreira Barros

Arranjo: Francisco Ferreira Barros

Editoração: Fábio Marques

6

11

17

25

33

43

50

1.

2.

D.S. ao Coda

# Nêgo Mau no Frêvo

Alto Sax. 2

Frêvo

Música: Francisco Ferreira Barros

Arranjo: Francisco Ferreira Barros

Editoração: Fábio Marques

§

Ø

# Nêgo Mau no Frêvo

2º Sax. Tenor - B♭

Frêvo

Música: Francisco Ferreira Barros

Arranjo: Francisco Ferreira Barros

Editoração: Fábio Marques

§

⊘

*D.S. ao Coda*

# Nêgo Mau no Frêvo

4° Sax. Tenor - B $\flat$

Frêvo

Música: Francisco Ferreira Barros

Arranjo: Francisco Ferreira Barros

Editoração: Fábio Marques

§

⊖

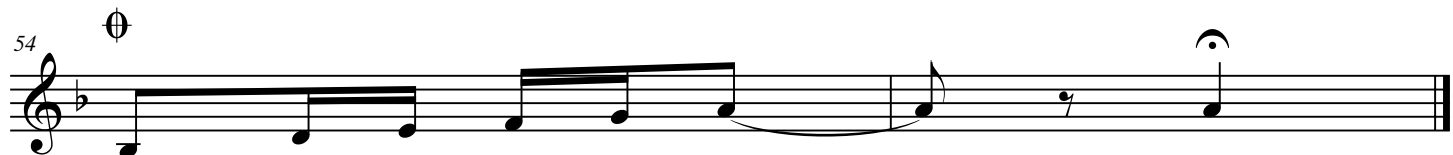
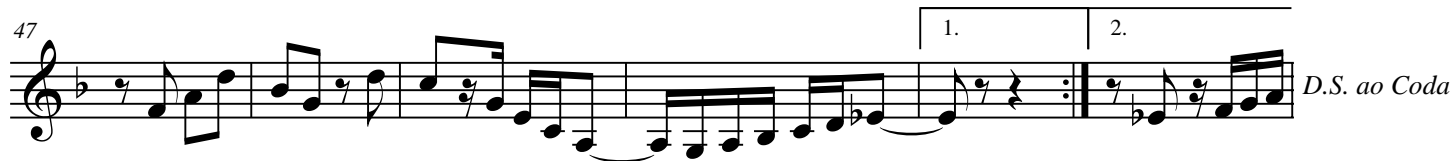

# Nêgo Mau no Frêvo

Sax. Barítono - E $\flat$

Frêvo

Música: Francisco Ferreira Barros

Arranjo: Francisco Ferreira Barros

Editoração: Fábio Marques

Measure numbers: 7, 13, 20, 28, 37, 47, 54.

Rehearsal marks:  $\$$ ,  $\emptyset$ .

Dynamic marking: *D.S. ao Coda* at measure 54.

# Nêgo Mau no Frêvo

1º Trompete - B♭

Frêvo

Música: Francisco Ferreira Barros

Arranjo: Francisco Ferreira Barros

Editoração: Fábio Marques

§

8

15

24

34

43

52

D.S. ao Coda

Φ

Φ

# Nêgo Mau no Frêvo

2º Trompete - B♭

Frêvo

Música: Francisco Ferreira Barros

Arranjo: Francisco Ferreira Barros

Editoração: Fábio Marques

§

2

9

17

26

37

46

54

1.

2.

D.S. ao Coda

©Quixadá-CE. 10 de Setembro de 2010.

# Nêgo Mau no Frêvo

3º Trompete - B $\flat$

Frêvo

Música: Francisco Ferreira Barros

Arranjo: Francisco Ferreira Barros

Editoração: Fábio Marques

3

8

15

24

35

44

D.S. ao Coda

©Quixadá-CE. 10 de Setembro de 2010.

# Nêgo Mau no Frêvo

1º Trombone - C

Frêvo

Música: Francisco Ferreira Barros

Arranjo: Francisco Ferreira Barros

Editoração: Fábio Marques

8

15

24

34

42

51

D.S. ao Coda

# Nêgo Mau no Frêvo

2° Trombone - C

Frêvo

Música: Francisco Ferreira Barros

Arranjo: Francisco Ferreira Barros

Editoração: Fábio Marques

§

8

15

24

34

42

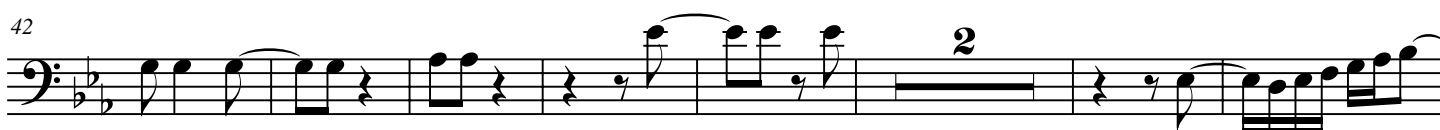

51

*D.S. ao Coda*

# Nêgo Mau no Frêvo

3° Trombone - C

Frêvo

Música: Francisco Ferreira Barros

Arranjo: Francisco Ferreira Barros

Editoração: Fábio Marques

§

⊖

8

15

24

35

44

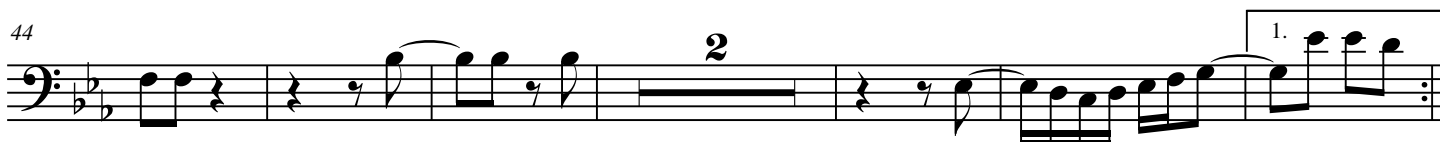

52

*D.S. ao Coda*

⊖

# Nêgo Mau no Frêvo

Bombardino - B $\flat$

Frêvo

Música: Francisco Ferreira Barros

Arranjo: Francisco Ferreira Barros

Editoração: Fábio Marques

§

6

Ø

12

19

27

35

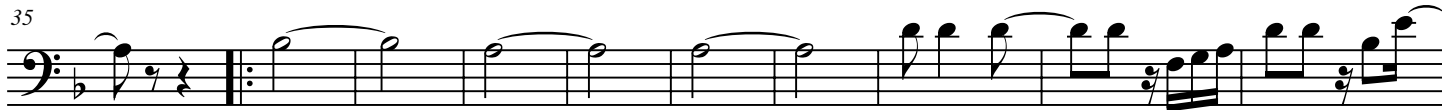

45

52

*D.S. ao Coda*

# Nêgo Mau no Frêvo

Tuba - B $\flat$

Frêvo

Música: Francisco Ferreira Barros

Arranjo: Francisco Ferreira Barros

Editoração: Fábio Marques

§

⊖

10

19

28

37

48

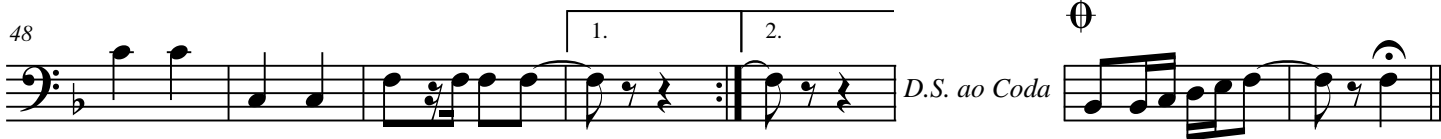

# Nêgo Mau no Frêvo

Bateria

Frêvo

Música: Francisco Ferreira Barros

Arranjo: Francisco Ferreira Barros

Editoração: Fábio Marques

♩

7

13

19

25

31

38

44

50

D.S. ao Coda

⊕