

Score

CORISCO

LOURIVAL OLIVEIRA

vivace $\text{♩} = 128$

Flute

Clarinet in B \flat

Alto Sax. 1

Alto Sax. 2

Tenor Sax. 1

Tenor Sax. 2

Baritone Sax.

Trumpet in B \flat 1

Trumpet in B \flat 2

Trumpet in B \flat 3

Trombone 1

Trombone 2

Trombone 3

Baritone

Tuba

Drum Set

CORISCO

2

3

This page of a musical score is for a large orchestra. It features the following instruments and parts:

- Fl. (Flute):** Staff 1, measures 20-24.
- B♭ Cl. (B-flat Clarinet):** Staff 2, measures 20-24.
- A. Sx. 1 (Alto Saxophone 1):** Staff 3, measures 20-24.
- A. Sx. 2 (Alto Saxophone 2):** Staff 4, measures 20-24.
- T. Sx. 1 (Tenor Saxophone 1):** Staff 5, measures 20-24.
- T. Sx. 2 (Tenor Saxophone 2):** Staff 6, measures 20-24.
- B. Sx. (Baritone Saxophone):** Staff 7, measures 20-24.
- B♭ Tpt. 1 (B-flat Trumpet 1):** Staff 8, measures 20-24.
- B♭ Tpt. 2 (B-flat Trumpet 2):** Staff 9, measures 20-24.
- B♭ Tpt. 3 (B-flat Trumpet 3):** Staff 10, measures 20-24.
- Tbn. 1 (Trombone 1):** Staff 11, measures 20-24.
- Tbn. 2 (Trombone 2):** Staff 12, measures 20-24.
- Tbn. 3 (Trombone 3):** Staff 13, measures 20-24.
- Bar. (Baritone):** Staff 14, measures 20-24.
- Tuba:** Staff 15, measures 20-24.
- D. S. (Double Bass):** Staff 16, measures 20-24.

The score includes first and second endings, indicated by "1." and "2." above the staves. A double bar line is present at the end of the page.

CORISCO

4

31

Fl.

B♭ Cl.

A. Sx. 1

A. Sx. 2

T. Sx. 1

T. Sx. 2

B. Sx.

B♭ Tpt. 1

B♭ Tpt. 2

B♭ Tpt. 3

Tbn. 1

Tbn. 2

Tbn. 3

Bar.

Tuba

31

D. S.

CORISCO

5

39

Fl.

B♭ Cl.

A. Sx. 1

A. Sx. 2

T. Sx. 1

T. Sx. 2

B. Sx.

B♭ Tpt. 1

B♭ Tpt. 2

B♭ Tpt. 3

Tbn. 1

Tbn. 2

Tbn. 3

Bar.

Tuba

39

D. S.

CORISCO

6

48 1. 2.

Fl. *D.S. al Coda*

B♭ Cl. *D.S. al Coda*

A. Sax. 1 *D.S. al Coda*

A. Sax. 2 *D.S. al Coda*

T. Sax. 1 *D.S. al Coda*

T. Sax. 2 *D.S. al Coda*

B. Sax. *D.S. al Coda*

48 1. 2.

B♭ Tpt. 1 *D.S. al Coda*

B♭ Tpt. 2 *D.S. al Coda*

B♭ Tpt. 3 *D.S. al Coda*

Tbn. 1 *D.S. al Coda*

Tbn. 2 *D.S. al Coda*

Tbn. 3 *D.S. al Coda*

Bar. *D.S. al Coda*

Tuba *D.S. al Coda*

48 1. 2.

D. S. *D.S. al Coda*

Flute

CORISCO

LOURIVAL OLIVEIRA

vivace ♩ = 128

8

sfz

15

23

31

37

43

49

3

2.

1.

D.S. al Coda

Clarinet in Bb

CORISCO

LOURIVAL OLIVEIRA

vivace ♩ = 128

9

sfz

17

24

1. 2.

2

32

38

45

1. 3 2.

D.S. al Coda

54

⌀

Alto Sax. 1

CORISCO

LOURIVAL OLIVEIRA

vivace ♩ = 128

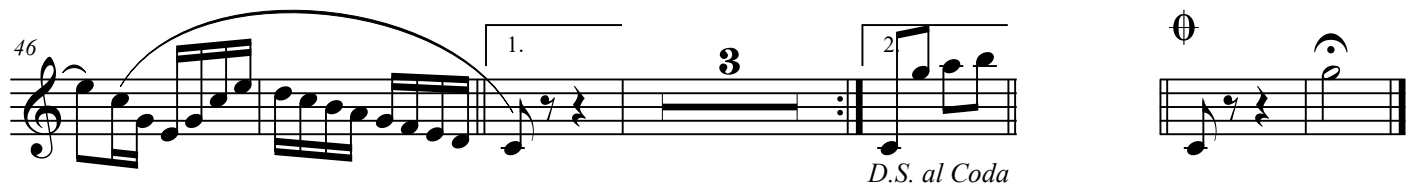
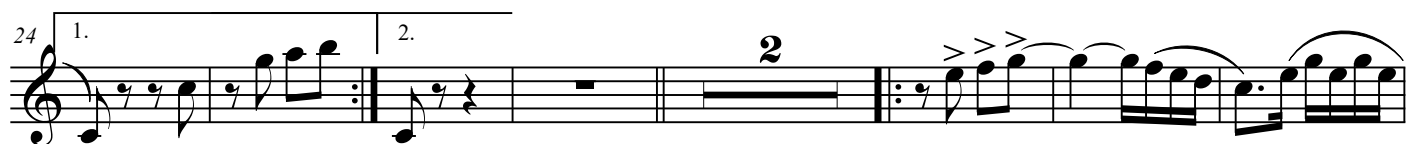

D.S. al Coda

Alto Sax. 2

CORISCO

LOURIVAL OLIVEIRA

vivace ♩ = 128

vivace ♩ = 128

8

sfz

Example 10 continues with measures 39-42. The notation shows a continuation of the melodic and harmonic patterns, with a key signature change to one sharp (F#) at the beginning of measure 40. The melody features a mix of eighth and sixteenth notes, often beamed together, and the accompaniment consists of eighth-note chords. The piece concludes with a final cadence in measure 42.

46

1. 3 2

D.S. al Coda

Tenor Sax. 1

CORISCO

LOURIVAL OLIVEIRA

vivace ♩ = 128

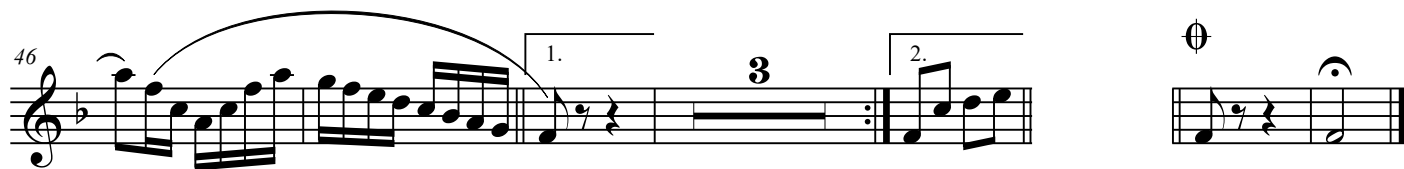
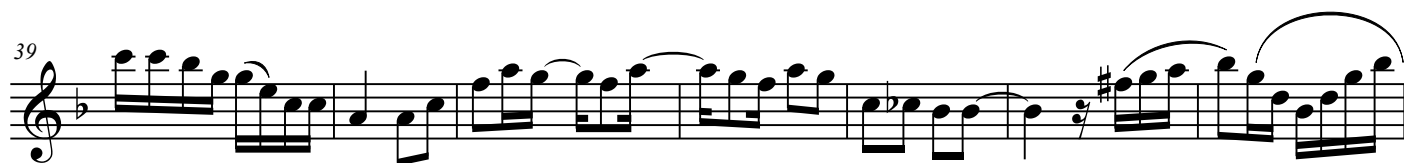
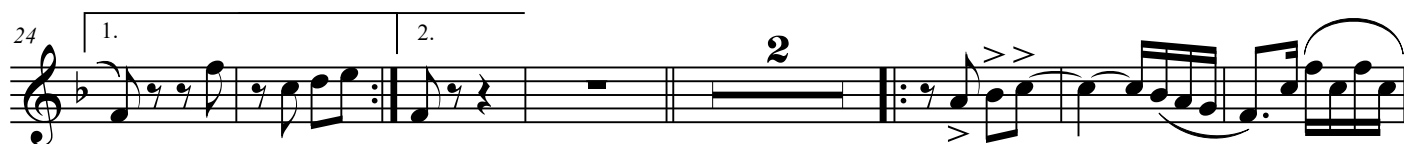

D.S. al Coda

Tenor Sax. 2

CORISCO

LOURIVAL OLIVEIRA

vivace ♩ = 128

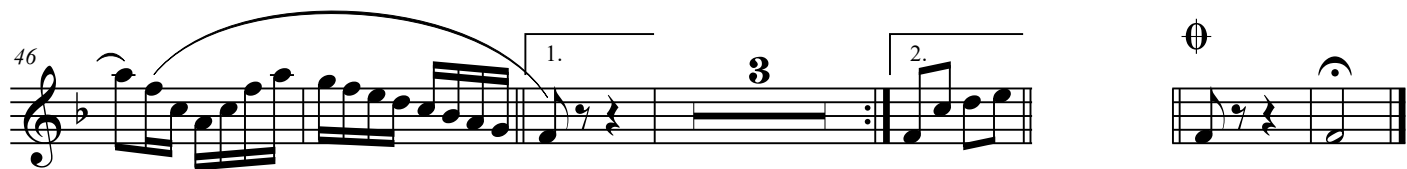
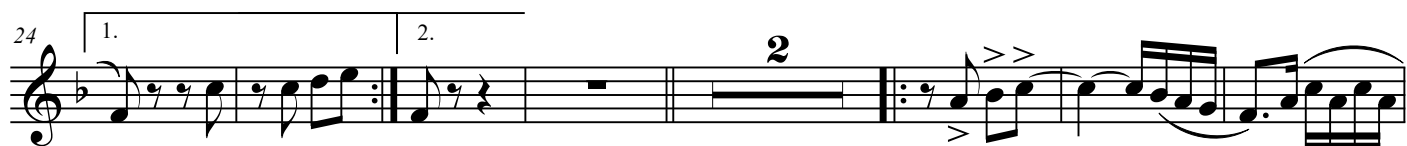

D.S. al Coda

Baritone Sax.

CORISCO

LOURIVAL OLIVEIRA

vivace ♩ = 128

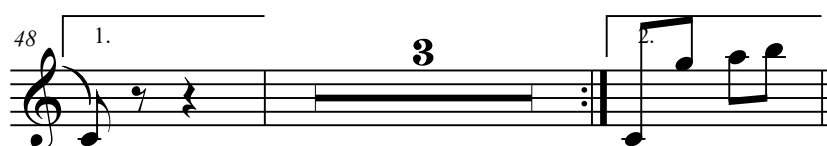
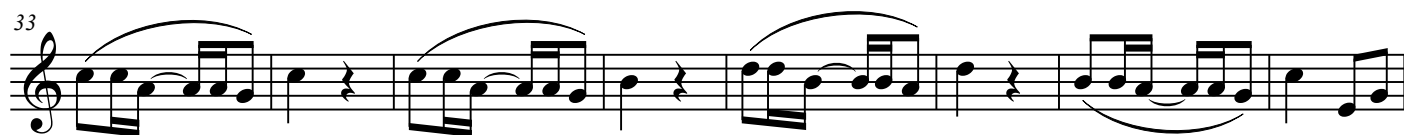
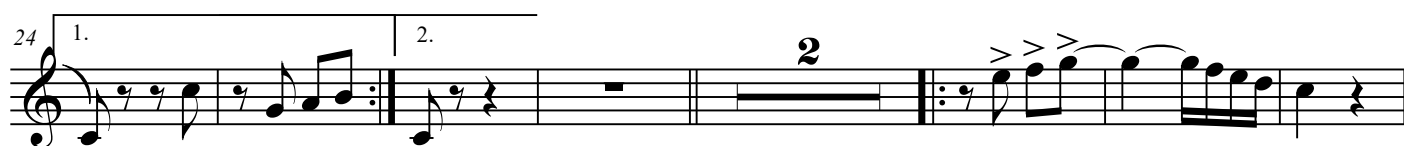

D.S. al Coda

Trumpet in Bb 1

CORISCO

LOURIVAL OLIVEIRA

vivace ♩ = 128

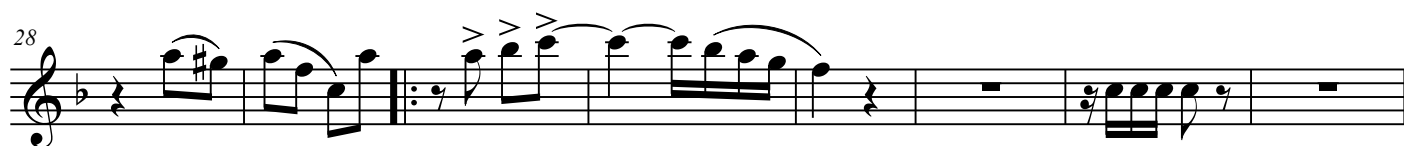
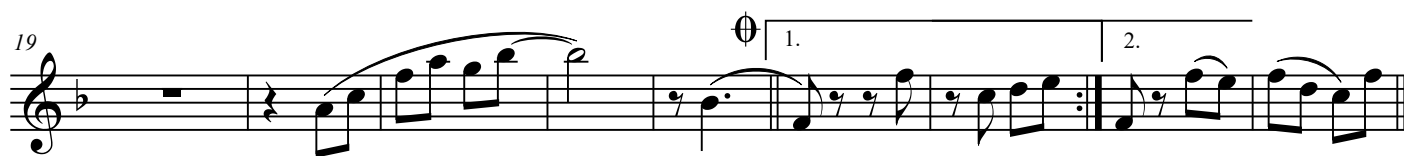

D.S. al Coda

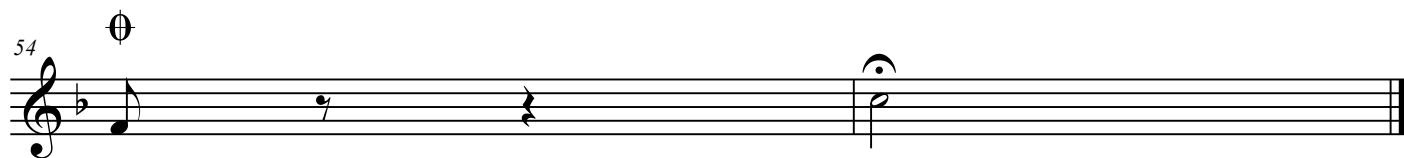

Trumpet in Bb 2

CORISCO

LOURIVAL OLIVEIRA

vivace ♩ = 128

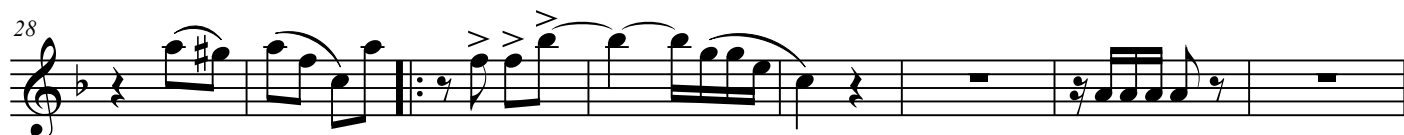

D.S. al Coda

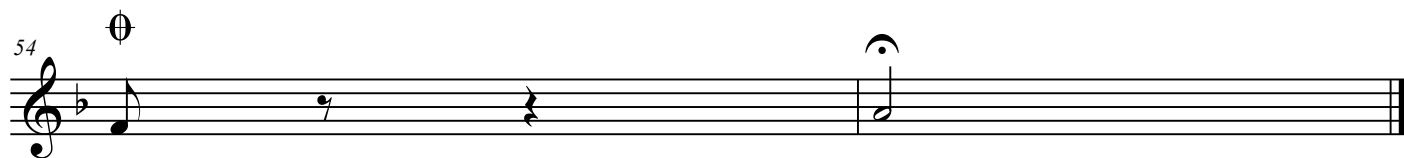

Trumpet in Bb 3

CORISCO

LOURIVAL OLIVEIRA

vivace ♩ = 128

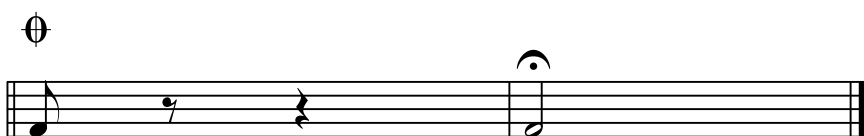
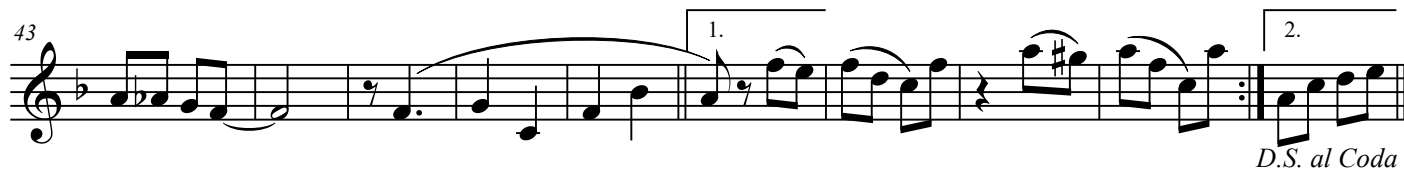

Trombone 1

CORISCO

LOURIVAL OLIVEIRA

vivace ♩ = 128

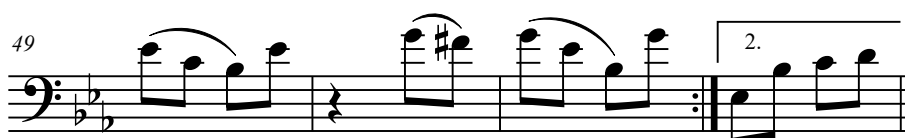
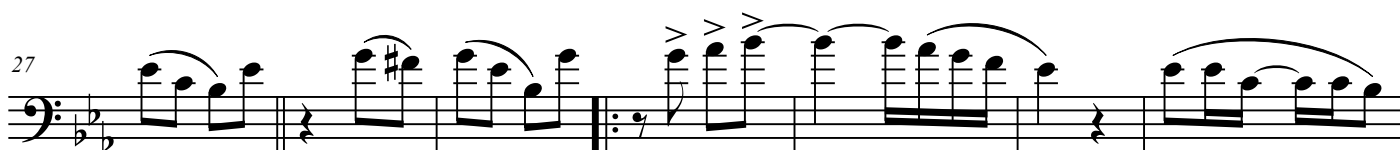
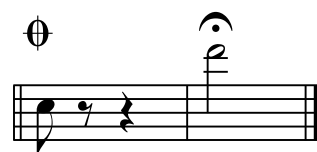
*sfz**D.S. al Coda*

Trombone 2

CORISCO

LOURIVAL OLIVEIRA

vivace $\text{♩} = 128$ 

D.S. al Coda

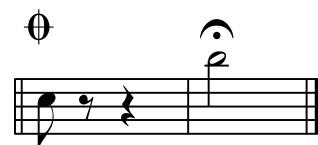

Trombone 3

CORISCO

LOURIVAL OLIVEIRA

vivace ♩ = 128

*sfz**D.S. al Coda*

Baritone

CORISCO

LOURIVAL OLIVEIRA

vivace ♩ = 128

sfz

D.S. al Coda

Tuba Bb

CORISCO

LOURIVAL OLIVEIRA

vivace ♩ = 128

9

20

29

39

49

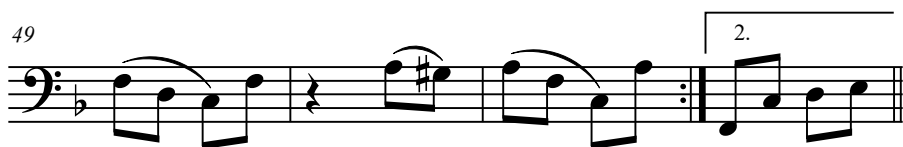

D.S. al Coda

Tuba

CORISCO

LOURIVAL OLIVEIRA

vivace ♩ = 128

D.S. al Coda

Drum Set

CORISCO

LOURIVAL OLIVEIRA

vivace ♩ = 128

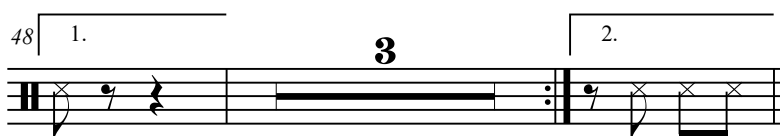
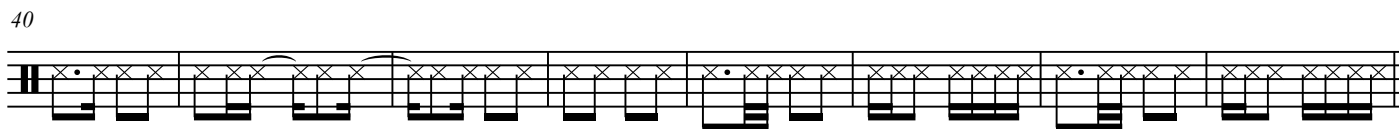
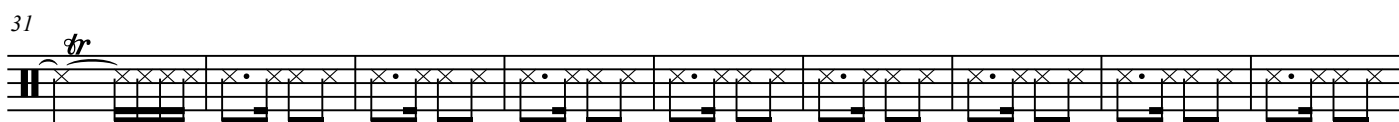
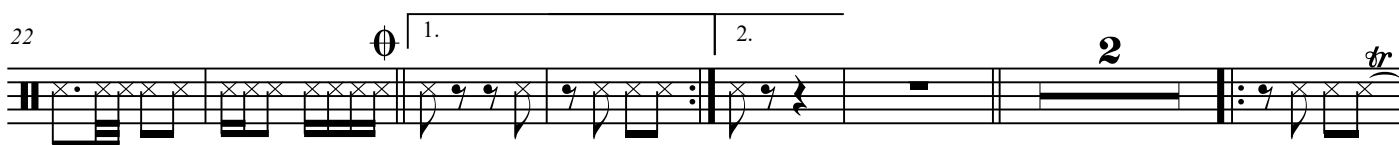
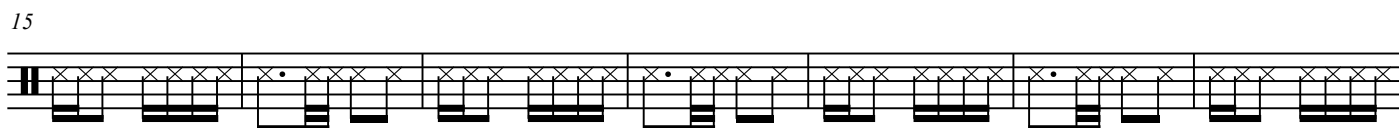
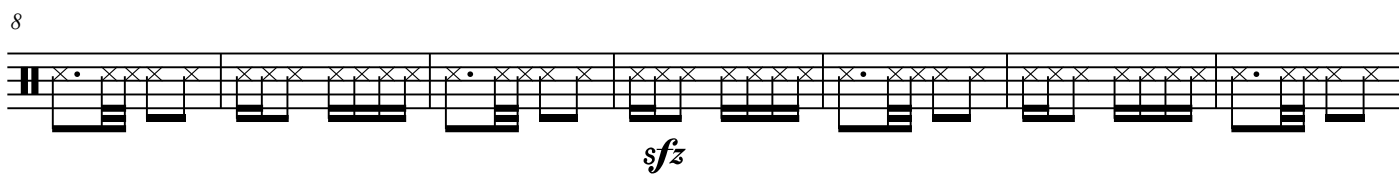
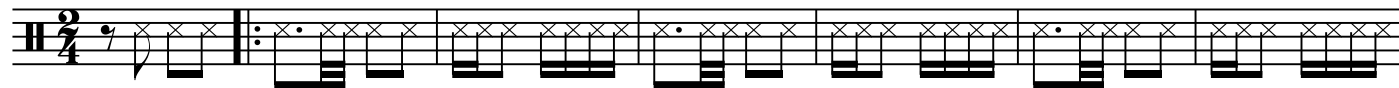

D.S. al Coda

