

Vibração Rubro Negra

Frevo

de Jaime M. Brito

Cópia de Arthur Antunes

Flute

Clarinet in E \flat

Clarinet in B \flat 1

Clarinet in B \flat 2

Alto Sax

Tenor Sax

Horn in E \flat 1

Horn in E \flat 2

Trumpet in B \flat 1

Trumpet in B \flat 2

Trombone 1

Trombone 2

Trombone 3

Euphonium

Tuba in B \flat

8

©

Vibração Rubro Negra

2

7

Fl.

E♭ Cl.

B♭ Cl. 1

B♭ Cl. 2

A. Sx.

T. Sx.

Hn. 1

Hn. 2

B♭ Tpt. 1

B♭ Tpt. 2

Tbn. 1

Tbn. 2

Tbn. 3

Euph.

Tba. Bb

8

Vibração Rubro Negra

3

13

Fl.

E♭ Cl.

B♭ Cl. 1

B♭ Cl. 2

A. Sx.

T. Sx.

1. 2.

Hn. 1

Hn. 2

B♭ Tpt. 1

B♭ Tpt. 2

Tbn. 1

Tbn. 2

Tbn. 3

Euph.

Tba. Bb

8

20

Fl.

E♭ Cl.

B♭ Cl. 1

B♭ Cl. 2

A. Sx.

T. Sx.

Hn. 1

Hn. 2

B♭ Tpt. 1

B♭ Tpt. 2

Tbn. 1

Tbn. 2

Tbn. 3

Euph.

Tba. Bb

8

This musical score is for a piece titled "Vibração Rubro Negra". It is a page from a larger score, indicated by the page number "4" at the top left. The score is for a large ensemble, including woodwinds, brass, and tubas. The woodwind section consists of Flute (Fl.), E♭ Clarinet (E♭ Cl.), two B♭ Clarinets (B♭ Cl. 1 and B♭ Cl. 2), Alto Saxophone (A. Sx.), and Tenor Saxophone (T. Sx.). The brass section includes two Horns (Hn. 1 and Hn. 2), two B♭ Trumpets (B♭ Tpt. 1 and B♭ Tpt. 2), three Tenor Trombones (Tbn. 1, Tbn. 2, and Tbn. 3), Euphonium (Euph.), and Tuba (Tba. Bb). The score is written in 4/4 time, as indicated by the "4" at the top left. The key signature is B-flat major, with two flats (B♭ and E♭) shown in the key signature. The score is divided into two systems. The first system starts at measure 20, marked by a "20" above the first staff. The second system starts at measure 28, marked by an "8" below the first staff. The music features a variety of rhythmic patterns, including eighth and sixteenth notes, and rests. The woodwinds and saxophones play melodic lines, while the brass and tubas provide harmonic support and rhythmic accents.

Vibração Rubro Negra

5

27

Fl.

E♭ Cl.

B♭ Cl. 1

B♭ Cl. 2

A. Sx.

T. Sx.

Hn. 1

Hn. 2

B♭ Tpt. 1

B♭ Tpt. 2

Tbn. 1

Tbn. 2

Tbn. 3

Euph.

Tba. Bb

8

33

1. 2.

Fl.

E♭ Cl.

B♭ Cl. 1

B♭ Cl. 2

A. Sx.

T. Sx.

Hn. 1

Hn. 2

B♭ Tpt. 1

B♭ Tpt. 2

Tbn. 1

Tbn. 2

Tbn. 3

Euph.

Tba. Bb

8

Flute

Vibração Rubro Negra

Frevo

de Jaime M. Brito

Cópia de Arthur Antunes

6

11

17

23

29

34

f

1.

2.

ao

©

Clarinet in E \flat

Vibração Rubro Negra

Frevo

de Jaime M. Brito

Cópia de Arthur Antunes

Vibração Rubro Negra

Frevo

de Jaime M. Brito

Cópia de Arthur Antunes

Vibração Rubro Negra

Frevo

de Jaime M. Brito

Cópia de Arthur Antunes

Vibração Rubro Negra

Frevo

de Jaime M. Brito

Cópia de Arthur Antunes

Alto Sax

Vibração Rubro Negra

Frevo

de Jaime M. Brito

Cópia de Arthur Antunes

6

11

17

23

29

34

f

1.

2.

ao

©

Tenor Sax

Vibração Rubro Negra

Frevo

de Jaime M. Brito

Cópia de Arthur Antunes

Horn in E \flat 1

Vibração Rubro Negra

Frevo

de Jaime M. Brito

Cópia de Arthur Antunes

§

8

17

26

35

1.

2.

1.

2.

ao §

§

Horn in E \flat 2

Vibração Rubro Negra

Frevo

de Jaime M. Brito

Cópia de Arthur Antunes

Horn in Eb 3

Vibração Rubro Negra

Frevo

de Jaime M. Brito

Cópia de Arthur Antunes

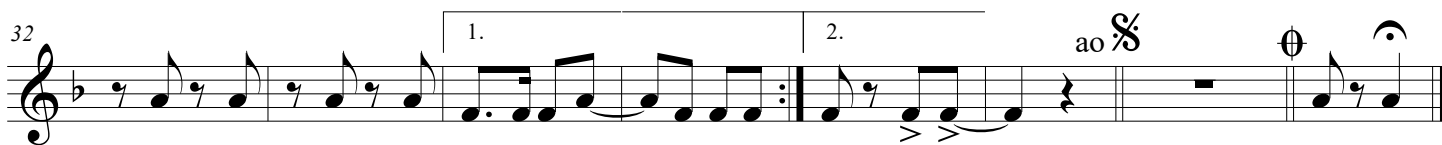
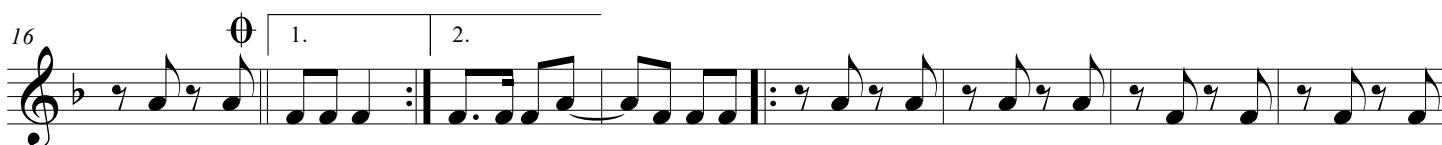

Trumpet in B \flat 1

Vibração Rubro Negra

Frevo

de Jaime M. Brito

Cópia de Arthur Antunes

The score includes various musical notations:

- Measures 1, 16, 23, 30:** Repeat signs.
- Measures 8, 22, 29, 36:** Triplet markings.
- Measures 1, 16, 23, 30:** First ending markings.
- Measures 8, 22, 29, 36:** Second ending markings.
- Measures 1, 16, 23, 30:** First ending markings.
- Measures 8, 22, 29, 36:** Second ending markings.

Trumpet in B \flat 2 e 3

Vibração Rubro Negra

Frevo

de Jaime M. Brito

Cópia de Arthur Antunes

9

16

23

35

f

3

5

1.

2.

1.

2.

ao

©

Vibração Rubro Negra

Frevo

de Jaime M. Brito

Cópia de Arthur Antunes

6

13

19

27

37

f

3

5

ao

1.

2.

1.

2.

ao

Vibração Rubro Negra

Frevo

de Jaime M. Brito

Cópia de Arthur Antunes

6

13

19

27

37

f

3

5

ao

1.

2.

1.

2.

Vibração Rubro Negra

Frevo

de Jaime M. Brito

Cópia de Arthur Antunes

f

6 3

13 1. 2.

19

27 5 1. 2.

37 ao

Euphonium in Bb

Vibração Rubro Negra

Frevo

de Jaime M. Brito

Cópia de Arthur Antunes

f

6

11

16

22

27

32

38

1.

2.

ao

Vibração Rubro Negra

Frevo

de Jaime M. Brito

Cópia de Arthur Antunes

Tuba in Bb

Vibração Rubro Negra

Frevo

de Jaime M. Brito

Cópia de Arthur Antunes

8

\S

f

10

8

Φ

1. >

2. >

20

8

30

8

1. >

2. >

ao \S

39

Φ

8

©

Tuba in C

Vibração Rubro Negra

Frevo

de Jaime M. Brito

Cópia de Arthur Antunes

8

\S

f

10

8

20

8

30

8

39

8

Φ

Φ

1.

2.

ao \S

Tuba in Eb

Vibração Rubro Negra

Frevo

de Jaime M. Brito

Cópia de Arthur Antunes

8

$\%$

f

10

8

\emptyset

1. >

2. >

20

8

30

8

1. >

2. >

ao $\%$

39

\emptyset

8

©