

De Cruzeta para Curica

Frevo para banda filarmônica

*Humberto Bembem &
Luiz Carlos Lima.*

Tempo de Frevo ♩ = 150

Piccolo

Flute

Clarinet in B \flat 1

Clarinet in B \flat 2

Clarinet in B \flat 3

Soprano Sax

Alto Sax 1

Alto Sax 2

Tenor Sax 1

Tenor Sax 2

Baritone Sax

Trumpet in B \flat 1

Trumpet in B \flat 2

Trumpet in B \flat 3

Horn in F 1

Horn in F 2

Horn in F 3

Trombone 1

Trombone 2

Trombone 3

Bass Trombone

Euphonium

Tuba

Snare Drum

Bass Drum

Drum Set

Picc.

Fl.

B♭ Cl. 1

B♭ Cl. 2

B♭ Cl. 3

S. Sx.

A. Sx. 1

A. Sx. 2

T. Sx. 1

T. Sx. 2

B. Sx.

B♭ Tpt. 1

B♭ Tpt. 2

B♭ Tpt. 3

Hn. 1

Hn. 2

Hn. 3

Tbn. 1

Tbn. 2

Tbn. 3

B. Tbn.

Euph.

Tuba

S. Dr.

B. Dr.

D. S.

De Cruzeta para Curica

3

To Coda

17

Picc.

Fl.

B♭ Cl. 1

B♭ Cl. 2

B♭ Cl. 3

S. Sax.

A. Sax. 1

A. Sax. 2

T. Sax. 1

T. Sax. 2

B. Sax.

B♭ Tpt. 1

B♭ Tpt. 2

B♭ Tpt. 3

Hn. 1

Hn. 2

Hn. 3

Tbn. 1

Tbn. 2

Tbn. 3

B. Tbn.

Euph.

Tuba

S. Dr.

B. Dr.

D. S.

mf

f

To Coda

1.

Woodwinds: Piccolo (Picc.), Flute (Fl.), B♭ Clarinet 1 (B♭ Cl. 1), B♭ Clarinet 2 (B♭ Cl. 2), B♭ Clarinet 3 (B♭ Cl. 3), Soprano Saxophone (S. Sax.), Alto Saxophone 1 (A. Sax. 1), Alto Saxophone 2 (A. Sax. 2), Tenor Saxophone 1 (T. Sax. 1), Tenor Saxophone 2 (T. Sax. 2), Baritone Saxophone (B. Sax.).

Brass: B♭ Trumpet 1 (B♭ Tpt. 1), B♭ Trumpet 2 (B♭ Tpt. 2), B♭ Trumpet 3 (B♭ Tpt. 3), Horn 1 (Hn. 1), Horn 2 (Hn. 2), Horn 3 (Hn. 3), Trombone 1 (Tbn. 1), Trombone 2 (Tbn. 2), Trombone 3 (Tbn. 3), Baritone Trombone (B. Tbn.), Euphonium (Euph.), Tuba.

Strings: String Drums (S. Dr.), Bass Drums (B. Dr.), Double Bass (D. S.).

33 38

Picc.

Fl.

B♭ Cl. 1

B♭ Cl. 2

B♭ Cl. 3

S. Sx.

A. Sx. 1

A. Sx. 2

T. Sx. 1

T. Sx. 2

B. Sx.

B♭ Tpt. 1

B♭ Tpt. 2

B♭ Tpt. 3

Hn. 1

Hn. 2

Hn. 3

Tbn. 1

Tbn. 2

Tbn. 3

B. Tbn.

Euph.

Tuba

S. Dr.

B. Dr.

D. S.

This is a page from a musical score, specifically page 5. It contains staves for various instruments. The top section includes Piccolo, Flute, three B-flat Clarinets, three Saxophones (Soprano, Alto, Tenor), and Bass Saxophone. The middle section includes three B-flat Trumpets, three Horns, three Trombones, Baritone Trombone, Euphonium, and Tuba. The bottom section includes Snare Drum, Bass Drum, and Double Bass. The score is written in a key with one sharp (F#) and a common time signature. The music features complex rhythmic patterns, including sixteenth and thirty-second notes, and rests. There are two rehearsal marks: 33 and 38. The notation includes various musical symbols such as beams, slurs, and dynamic markings.

D.S. al Coda

θ

Fine

θ

Fine

D.S. al Coda

θ

Fine

θ

Fine

(Solo)

Fine

The musical score is written for a large ensemble. The instruments listed on the left are: Picc., Fl., B♭ Cl. 1, B♭ Cl. 2, B♭ Cl. 3, S. Sax., A. Sax. 1, A. Sax. 2, T. Sax. 1, T. Sax. 2, B. Sax., B♭ Tpt. 1, B♭ Tpt. 2, B♭ Tpt. 3, Hn. 1, Hn. 2, Hn. 3, Tbn. 1, Tbn. 2, Tbn. 3, B. Tbn., Euph., Tuba, S. Dr., B. Dr., and D. S. The score is divided into two systems. The first system starts with a 'D.S. al Coda' instruction and a 'θ' symbol. The second system continues the music, ending with a 'Fine' instruction. The score includes various musical notations such as notes, rests, and dynamic markings.

De Cruzeta para Curica

Frevo para banda filarmônica

Bembem Dantas &
Luiz Carlos Lima.

Tempo de Frevo ♩ = 150

8 9 3

15 17 *f* 3

To Coda *f*

22 1. 2. 4 29 *p cresc.*

30

35 38 3

D.S. al Coda

42 1. 4 2.

55

Fine

De Cruzeta para Curica

Frevo para banda filarmônica

Bembem Dantas &
Luiz Carlos Lima.

Tempo de Frevo ♩ = 150 

To Coda

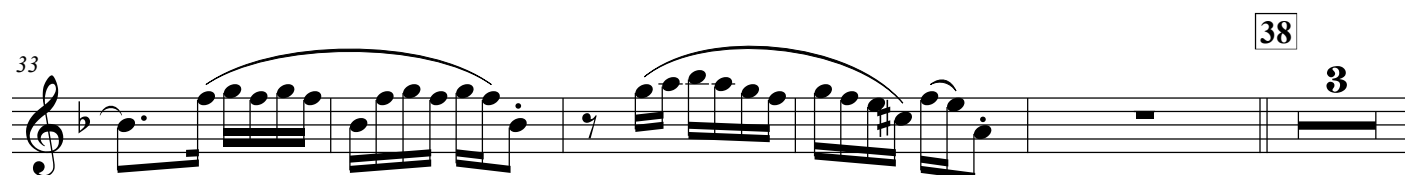
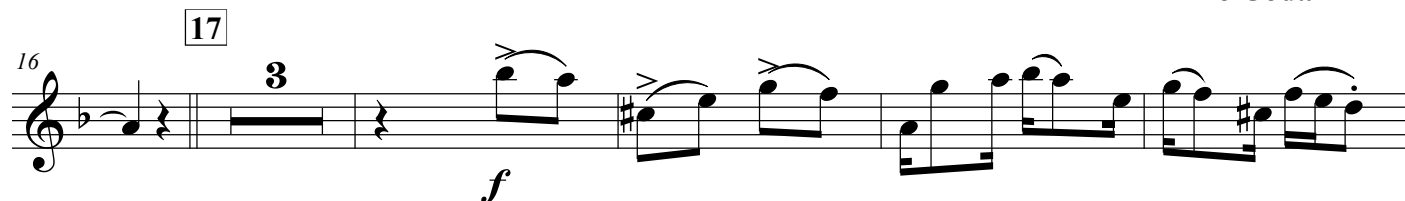

D.S. al Coda

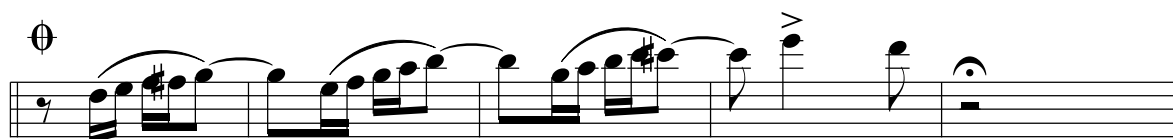
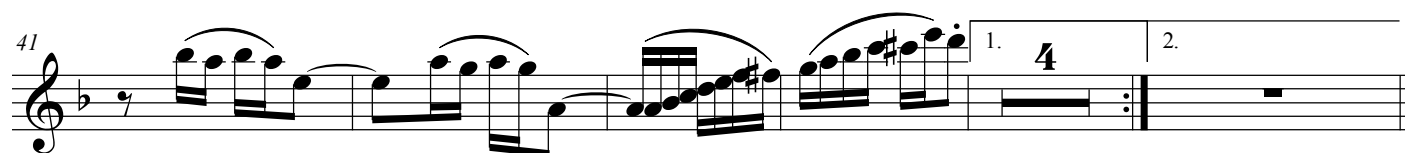

Fine

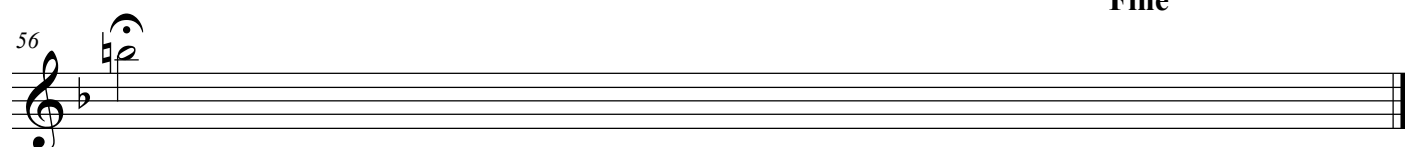

De Cruzeta para Curica

Frevo para banda filarmônica

Bembem Dantas &
Luiz Carlos Lima.

Tempo de Frevo $\text{♩} = 150$

8 9

mf 17 *f*

To Coda

20 1. 2. 4

f

29 *p* *cresc.*

35 38

41 1. 4 2.

D.S. al Coda

56

Fine

De Cruzeta para Curica

Frevo para banda filarmônica

*Bembem Dantas &
Luiz Carlos Lima.*Tempo de Frevo $\text{♩} = 150$ ‰

8 9 *mf* 17 *f*

To Coda

20 *f* 1. 2. 4

29 *p cresc.*

38

D.S. al Coda

41 1. 4 2.

Fine

56

De Cruzeta para Curica

Frevo para banda filarmônica

*Bembem Dantas &
Luiz Carlos Lima.*Tempo de Frevo $\text{♩} = 150$

8 9

mf *f*

14

17

To Coda

20

f

1. 2. 4

29

p cresc.

35

38

D.S. al Coda

41

1. 4 2.

45

Fine

56

De Cruzeta para Curica

Frevo para banda filarmônica

*Bembem Dantas &
Luiz Carlos Lima.*

Tempo de Frevo ♩ = 150 

8 **9** **3** *f* To Coda

17 **3** *f*

24 1. 2. **4** **29** *p cresc.*

33 **38** **3**

41 1. **4** 2. **D.S. al Coda**

56 **(Cadência opcional)**

Fine

De Cruzeta para Curica

Frevo para banda filarmônica

*Bembem Dantas &
Luiz Carlos Lima.*Tempo de Frevo ♩ = 150 

7 9 *mf* *f*

13 *mf* To Coda

19 *f* 1.

25 2. 4 *p* *cresc.*

34 38 3

42 1. 4 2. *D.S. al Coda*

51 Φ Fine

De Cruzeta para Curica

Frevo para banda filarmônica

Bembem Dantas &
Luiz Carlos Lima.

Tempo de Frevo ♩ = 150

7 9

mf *f*

13 17

mf To Coda

19 1.

25 2. 4 *p* *cresc.*

29

34 38

3

D.S. al Coda

42 1. 4 2.

51 Φ Fine

De Cruzeta para Curica

Frevo para banda filarmônica

*Bembem Dantas &
Luiz Carlos Lima.*

Tempo de Frevo ♩ = 150

7 9 %

mf

f

mf

To Coda

f

29

p *cresc.*

38

3

D.S. al Coda

42

1. 4 2.

55

Fine

De Cruzeta para Curica

Frevo para banda filarmônica

Bembem Dantas &
Luiz Carlos Lima.

Tempo de Frevo ♩ = 150

7 9 *mf*

12 *f*

17 *mf* To Coda *f*

22 1. 2. 4 *p cresc.* 29

30

35 38 3 *D.S. al Coda*

42 1. 4 2. *Fine*

55

De Cruzeta para Curica

Frevo para banda filarmônica

*Bembem Dantas &
Luiz Carlos Lima.*Tempo de Frevo ♩ = 150 $\frac{3}{4}$

13 *mf* 17 *f*

19 *f* 29 1. 2. 5

35 38 3

43 *f* 1. 2.

49 2. Φ

55 *Fine*

De Cruzeta para Curica

Frevo para banda filarmônica

*Bembem Dantas &
Luiz Carlos Lima.*

Tempo de Frevo ♩ = 150 

8 9 **f** 17 **To Coda**

14 20 1. 2. **f** 29 **cresc.** 38

33 39 **D.S. al Coda** 45 1. 2. **f** 51 **Fine**

De Cruzeta para Curica

Frevo para banda filarmônica

Bembem Dantas &
Luiz Carlos Lima.

Tempo de Frevo ♩ = 150 

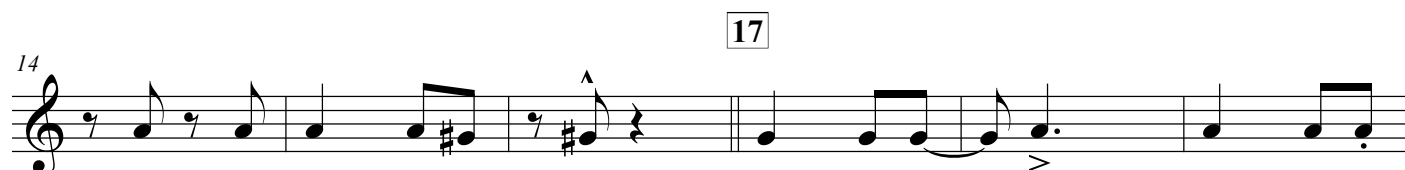
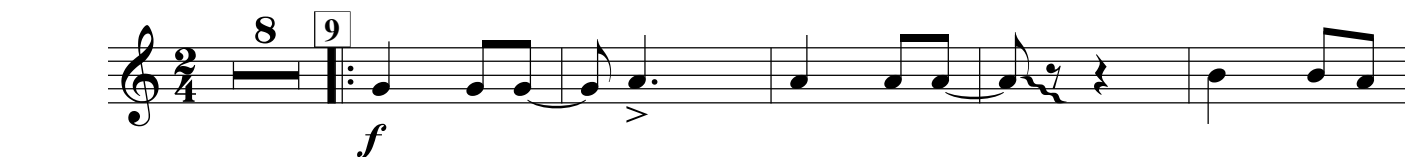

To Coda

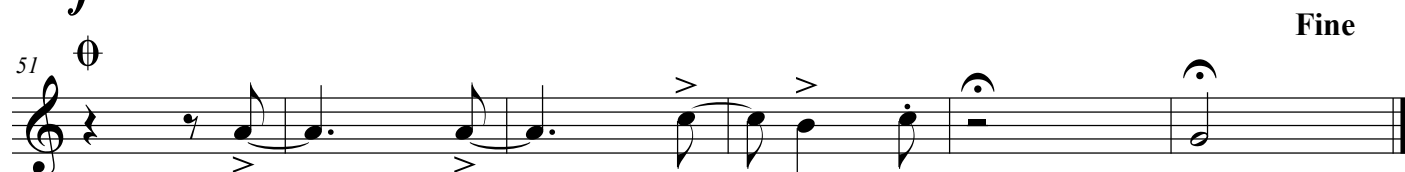
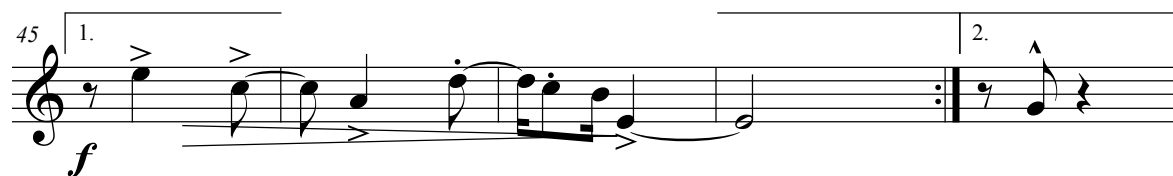
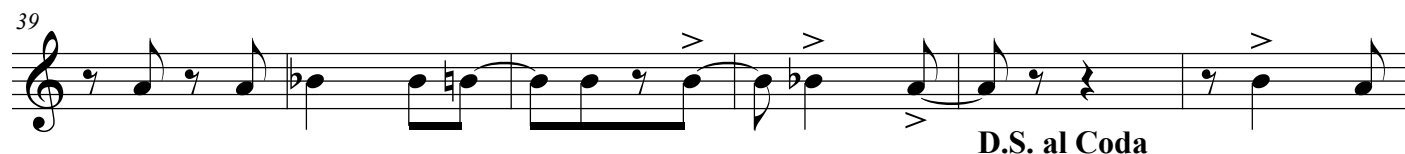
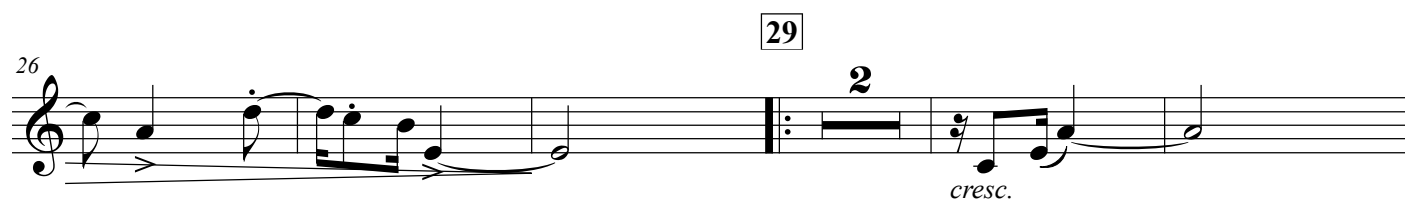
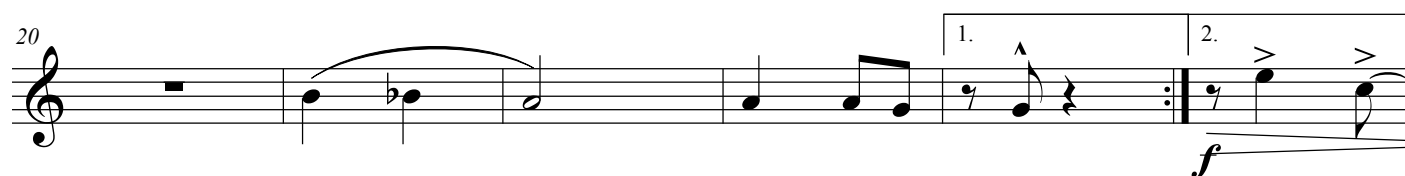

De Cruzeta para Curica

Frevo para banda filarmônica

*Bembem Dantas &
Luiz Carlos Lima.*

Tempo de Frevo ♩ = 150

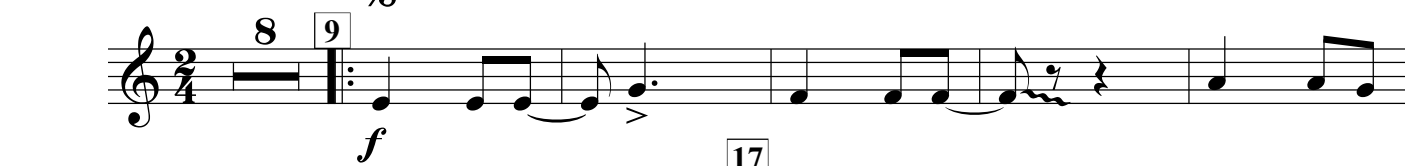

To Coda

29

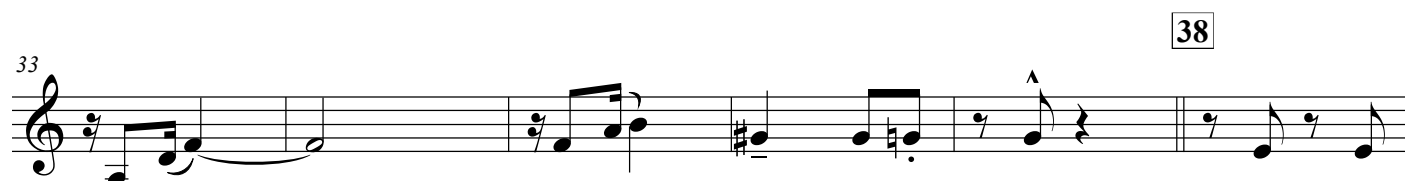
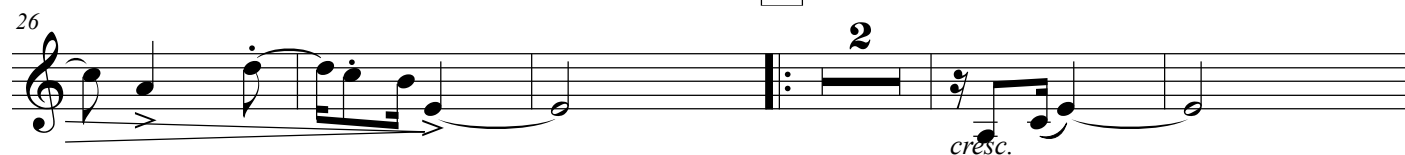

D.S. al Coda

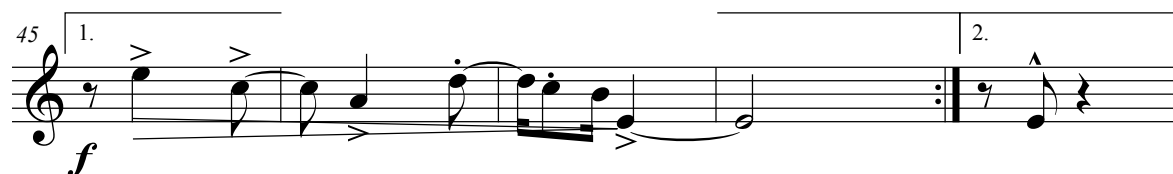

Fine

De Cruzeta para Curica

Frevo para banda filarmônica

*Bembem Dantas &
Luiz Carlos Lima.*

Tempo de Frevo ♩ = 150

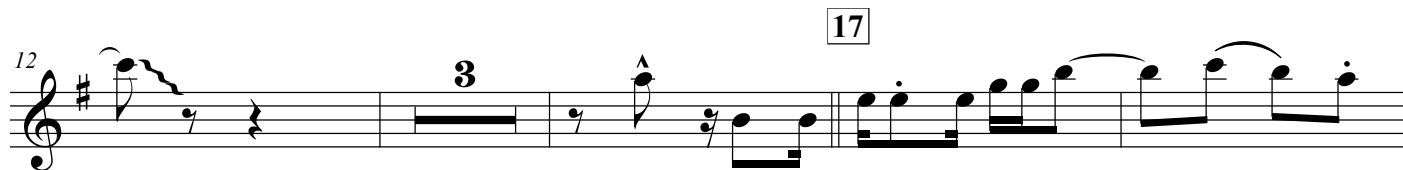

To Coda

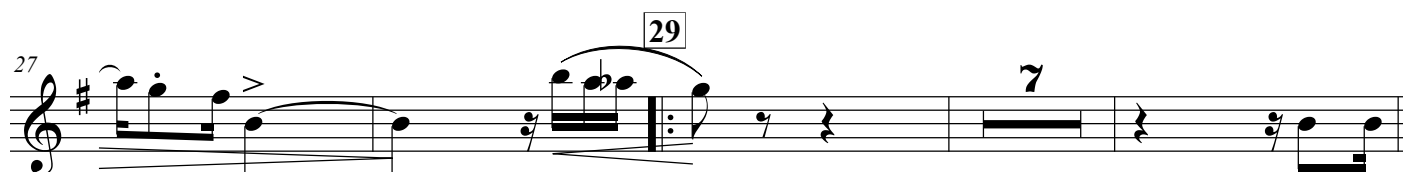
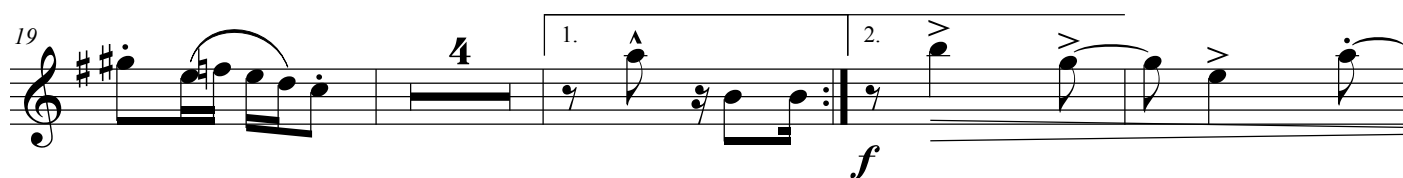

D.S. al Coda

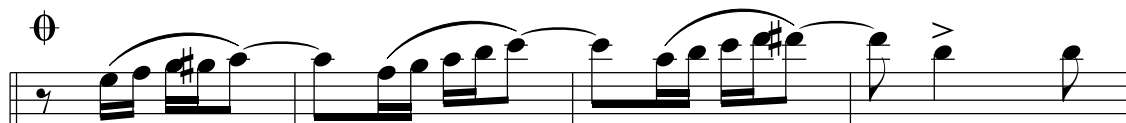

(Cadência opcional)

Fine

De Cruzeta para Curica

Frevo para banda filarmônica

*Bembem Dantas &
Luiz Carlos Lima.*

Tempo de Frevo ♩ = 150

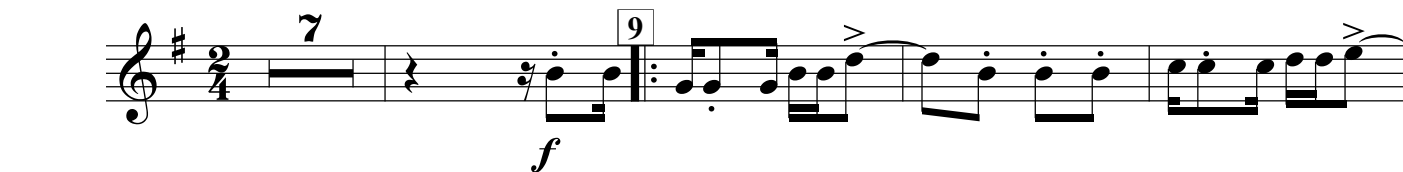

To Coda

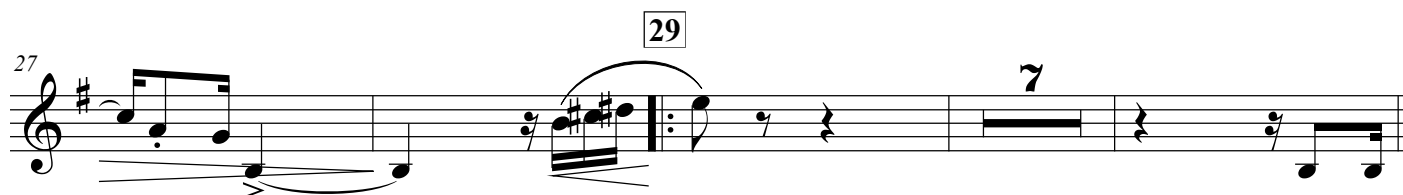

D.S. al Coda

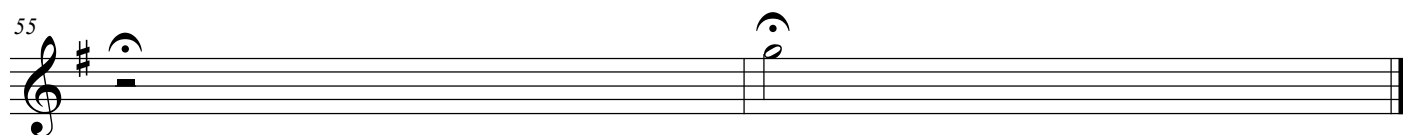
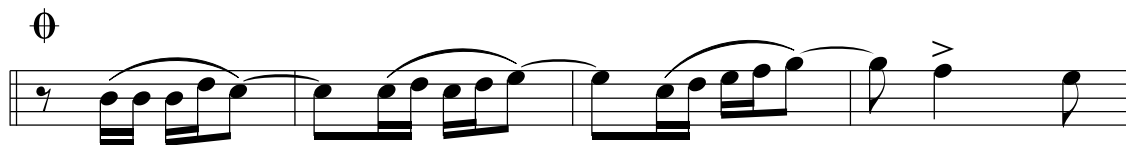
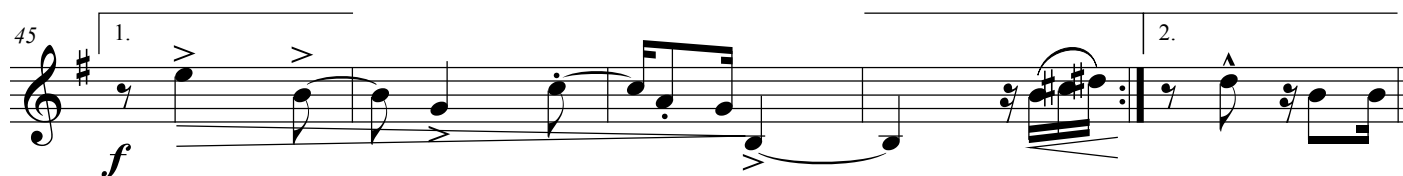

De Cruzeta para Curica

Frevo para banda filarmônica

*Bembem Dantas &
Luiz Carlos Lima.*

Tempo de Frevo ♩ = 150

De Cruzeta para Curica

Frevo para banda filarmônica

*Bembem Dantas &
Luiz Carlos Lima.*

Tempo de Frevo ♩ = 150

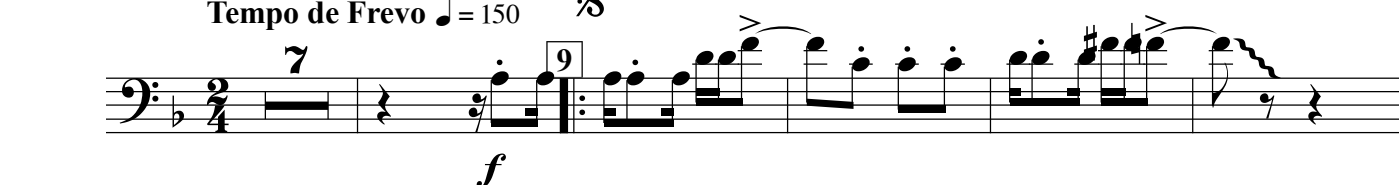

To Coda

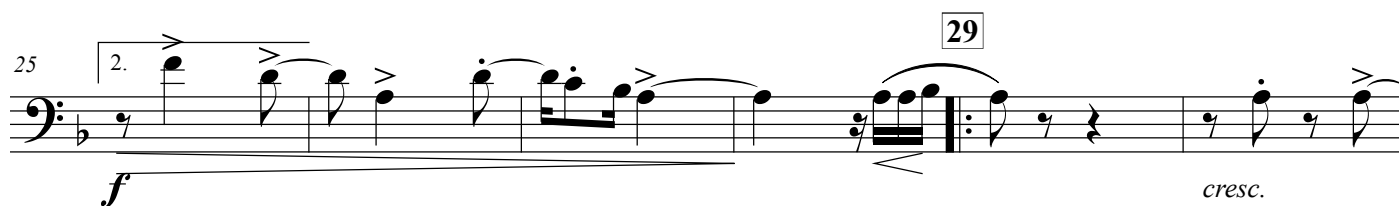

D.S. al Coda

Fine

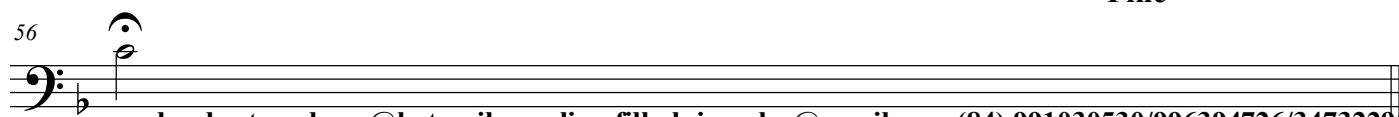

De Cruzeta para Curica

Frevo para banda filarmônica

Bembem Dantas &
Luiz Carlos Lima.

Tempo de Frevo ♩ = 150 $\frac{2}{4}$

7 9 *f*

13 17

19 To Coda 1.

25 2. *f* *cresc.* 29

31

37 38 2

44 1. *f* D.S. al Coda 2.

56 *Fine*

De Cruzeta para Curica

Frevo para banda filarmônica

*Bembem Dantas &
Luiz Carlos Lima.*Tempo de Frevo ♩ = 150 $\frac{2}{4}$

7 9

13 17

To Coda

19 1.

25 2. 29

f *cresc.*

31

37 38 2

D.S. al Coda

44 1. 2.

f

51 Θ

De Cruzeta para Curica

Frevo para banda filarmônica

Bembem Dantas &
Luiz Carlos Lima.

Tempo de Frevo ♩ = 150 $\frac{2}{4}$

7 9 *f*

13 17

To Coda

19 1.

25 2. 4 *p cresc.*

34 38 2

D.S. al Coda

41 1. 4 2.

51 Θ Fine

De Cruzeta para Curica

Frevo para banda filarmônica

Bembem Dantas &
Luiz Carlos Lima.

Tempo de Frevo ♩ = 150

7 9

f

13 17

To Coda

19 1.

25 2.

f *cresc.*

31

38

37

43 1.

D.S. al Coda *f* Fine

49 2.

Φ

De Cruzeta para Curica

Frevo para banda filarmônica

*Bembem Dantas &
Luiz Carlos Lima.*

Tempo de Frevo ♩ = 150

De Cruzeta para Curica

Frevo para banda filarmônica

*Bembem Dantas &
Luiz Carlos Lima.*

Tempo de Frevo ♩ = 150

7

9

13

17

19

1.

25

2.

3

29

cresc.

33

38

39

45

1.

3

2.

53

Snare Drum

De Cruzeta para Curica

Frevo para banda filarmônica

Bembem Dantas &
Luiz Carlos Lima.

Tempo de Frevo ♩ = 150
