

METRALHADORA INA

(FREVO DE RUA)

Score

Adaptação: Ivan do Espirito Santo

vivace ♩ = 125

METRALHADORA INA

2

8

Pno.

B \flat C7/E D7/A Gm C7 B \flat Gm

E.B.

A. Sx. 1

A. Sx. 2

T. Sx.

B. Sx.

B \flat Tpt. 1

B \flat Tpt. 2

B \flat Tpt. 3

Tbn. 1

Tbn. 2

B. Tbn.

Tuba

Tamb.

S.Dr.

B. Dr.

METRALHADORA INA

3

15 C7 F7 To Coda Bb 1. 2. F7 Cm

Pno.

E.B.

A. Sx. 1 To Coda 1. 2.

A. Sx. 2 To Coda 1. 2.

T. Sx. To Coda 1. 2.

B. Sx. To Coda 1. 2.

B \flat Tpt. 1 To Coda 1. 2.

B \flat Tpt. 2 To Coda 1. 2.

B \flat Tpt. 3 To Coda 1. 2.

Tbn. 1 To Coda 1. 2.

Tbn. 2 To Coda 1. 2.

B. Tbn. To Coda 1. 2.

Tuba To Coda 1. 2.

Tamb. 15 To Coda 1. 2.

S.Dr. 15 To Coda 1. 2.

B. Dr. To Coda 1. 2.

METRALHADORA INA

4

METRALHADORA INA

5

29 Cm7 F7 B \flat Cm Dm E \flat 6 C7/E

Pno.

E.B.

A. Sax. 1

A. Sax. 2

T. Sax.

B. Sax.

B \flat Tpt. 1

B \flat Tpt. 2

B \flat Tpt. 3

Tbn. 1

Tbn. 2

B. Tbn.

Tuba

Tamb.

S.Dr.

B. Dr.

f *p* *f* *f* *p* *f*

METRALHADORA INA

[illegible]

METRALHADORA INA

7

43

Pno.

43

E.B.

43

A. Sax. 1

A. Sax. 2

T. Sax.

B. Sax.

43

B♭ Tpt. 1

B♭ Tpt. 2

B♭ Tpt. 3

Tbn. 1

Tbn. 2

B. Tbn.

Tuba

43

Tamb.

43

S. Dr.

B. Dr.

METRALHADORA INA

(FREVO DE RUA)

Piano

vivace ♩ = 125

Adaptação: Ivan do Espírito Santo

Piano

6

11

17

Pno.

Pno.

Pno.

Pno.

B^b

C7/E

F7

B^b

B^b

C7

F

B^b

B^b

C7/E

D7/A

Gm

C7

B^b

Gm

C7

F7

To Coda

B^b

1.

F7

Cm

F7

p

f

2.

METRALHADORA INA

2

Pno.

23

B \flat B \flat B \flat B \flat 7 E \flat

p

Pno.

29

Cm7 F7 B \flat Cm Dm E \flat 6 C7/E

f p f

Pno.

35

F F7 B \flat

1. 2.

D.S. al Coda

Pno.

41

B \flat

METRALHADORA INA

(FREVO DE RUA)

Alto Sax. 1

vivace ♩ = 125

Adaptação: Ivan do Espírito Santo

METRALHADORA INA

(FREVO DE RUA)

Alto Sax. 2

vivace ♩ = 125

Adaptação: Ivan do Espírito Santo

METRALHADORA INA

(FREVO DE RUA)

Tenor Sax.

vivace ♩ = 125

Adaptação: Ivan do Espírito Santo

METRALHADORA INA

(FREVO DE RUA)

Baritone Sax.

vivace ♩ = 125

Adaptação: Ivan do Espírito Santo

METRALHADORA INA

(FREVO DE RUA)

Trumpet in B \flat 1

vivace ♩ = 125

Adaptação: Ivan do Espírito Santo

8

To Coda

16

1. 2.

24

p f p f

33

1. 2. D.S. al Coda

41

⌂

Trumpet in B \flat 2

METRALHADORA INA

(FREVO DE RUA)

vivace $\text{♩} = 125$

Adaptação: Ivan do Espírito Santo

8

To Coda

1.

17

2.

25

p *f* *p* *f*

D.S. al Coda

35

1.

2.

44

⊕

Trumpet in B \flat 3

METRALHADORA INA

(FREVO DE RUA)

vivace ♩ = 125

Adaptação: Ivan do Espírito Santo

8

To Coda 1.

17 2.

25

p *f* *p* *f*

D.S. al Coda

35 1. 2.

44

⊕

METRALHADORA INA

(FREVO DE RUA)

Trombone 1

vivace ♩ = 125

Adaptação: Ivan do Espírito Santo

8

p *f*

To Coda

16

1. 2.

23

p *f* *p* *f*

32

1.

D.S. al Coda

39

2.

♩

Trombone 2

METRALHADORA INA

(FREVO DE RUA)

vivace ♩ = 125

Adaptação: Ivan do Espírito Santo

8

To Coda

16

23

32

D.S. al Coda

39

46

Bass Trombone

METRALHADORA INA

(FREVO DE RUA)

vivace ♩ = 125

Adaptação: Ivan do Espírito Santo

8

To Coda

16

1. 2.

24

p *f* *p* *f*

D.S. al Coda

33

1. 2.

⊕

METRALHADORA INA

(FREVO DE RUA)

Tuba

vivace ♩ = 125

Adaptação: Ivan do Espírito Santo

§

p *f*

8 To Coda 1. 2.

18

25 *p* *f* *p* *f*

33 1. 2. D.S. al Coda

41 ∅

Electric Bass

METRALHADORA INA

(FREVO DE RUA)

vivace ♩ = 125

Adaptação: Ivan do Espírito Santo

§

p ————— *f*

9 To Coda 1. 2.

18

26 *p* *f* *p* *f*

D.S. al Coda

36 1. 2.

⊕

Tambourine

METRALHADORA INA

(FREVO DE RUA)

vivace ♩ = 125

Adaptação: Ivan do Espírito Santo

♩

7

15 **To Coda** 1. 2.

23

31 1. 2.

39 2.

p **f** **p** **f**

D.S. al Coda

Φ

Snare Drum

METRALHADORA INA (FREVO DE RUA)

vivace ♩ = 125

Adaptação: Ivan do Espírito Santo

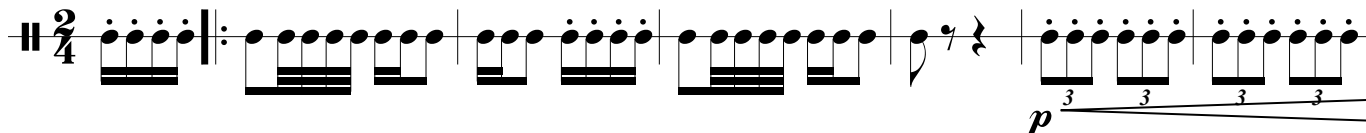

7

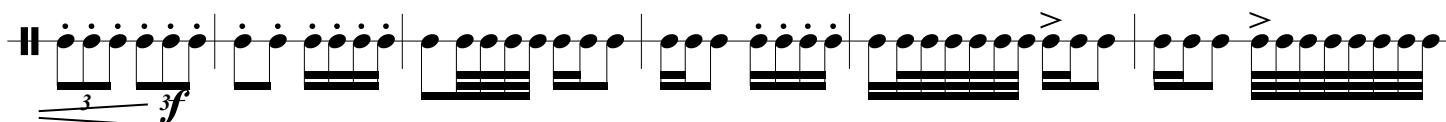

13

To Coda

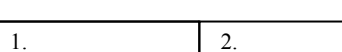

19

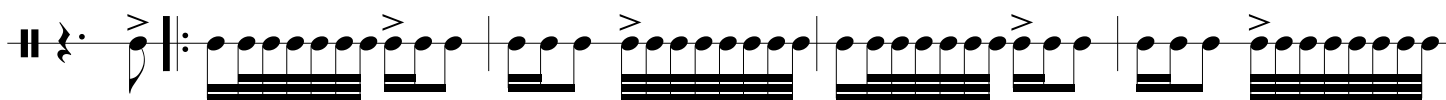

24

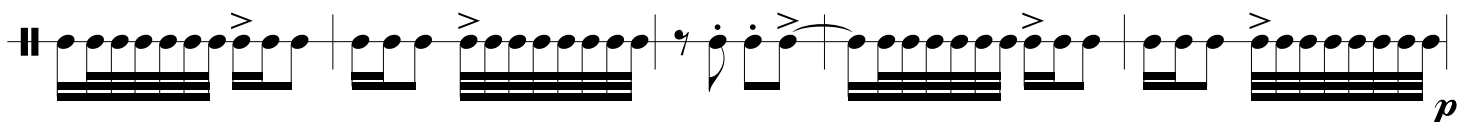

29

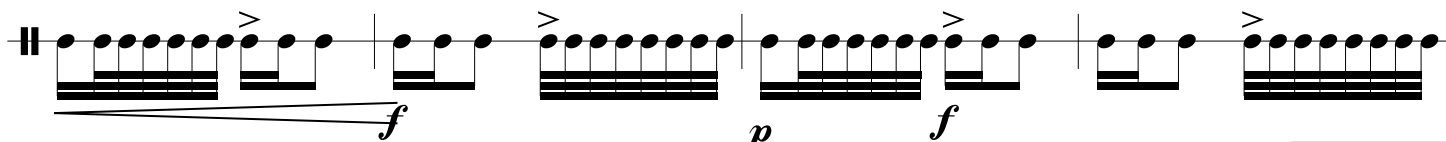

33

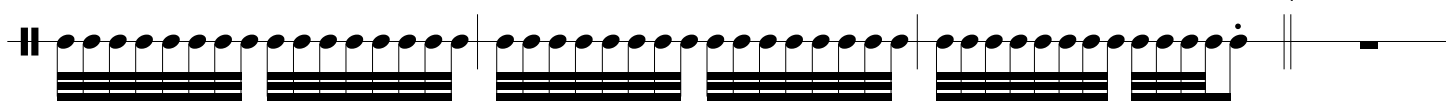

37

D.S. al Coda

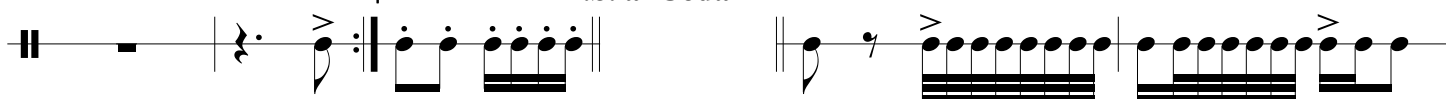

43

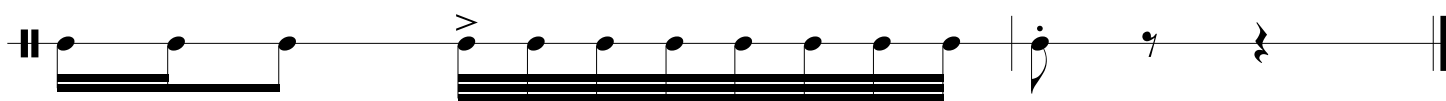

Bass Drum

METRALHADORA INA

(FREVO DE RUA)

Adaptação: Ivan do Espirito Santo

vivace ♩ = 125

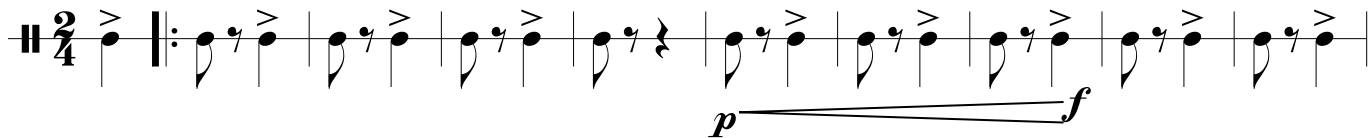

10

To Coda

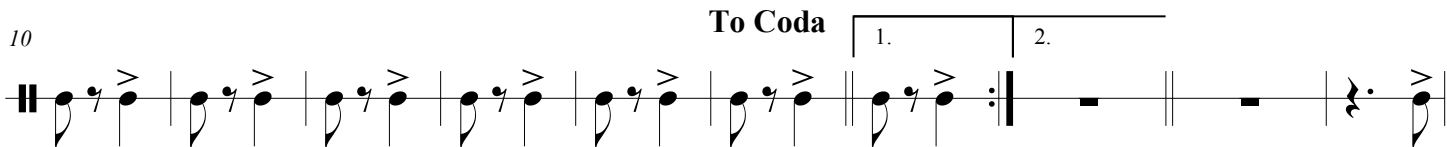

20

30

