

*"Dormi na Praça, Deixa, Choram as Rosas"*

Work By Bruno e Marrone  
Arr: Edivaldo de Paula

**Lento**  $\text{♩} = 80$   
"Dormi na Praça"  
F

Work By Bruno e Marrone  
Arr: Eivaldo de Paula

Flute 1

Flute 2 / Piccolo

Oboe

Bassoon

Clarinet in B♭ 1

Clarinet in B♭ 2

Bass Clarinet in B♭

Alto Saxophone 1

Alto Saxophone 2

Tenor Saxophone 1

Baritone Saxophone

Trumpet in B♭ 1

Trumpet in B♭ 2

Horn in F 1,2

Trombone 1

Trombone 2 & Eufônio

Tuba

Timpani

Glockenspiel

Piano

Tenor

Tenor

Percussion 1 Drum Set

Percussion 2

Violin 1

Violin 2

Viola

Violoncello

Double Bass

14

Fl. 1

Picc.

Ob. 2

Bsn. 1

Cl. 1

Cl. 2

B. Cl.

A. Sax. 1

A. Sax. 2

T. Sax. 1

Bari. Sax.

Tpt. 1

Tpt. 2

Hn.

Tbn. 1

Tbn. 2

Tba.

Timp.

Glock.

Pno.

T.

T.

Dr.

Perc. 1

Vln. 1

Vln. 2

Vla.

Vc.

Db.

tan do- te es-que- cer

A - dorm-me-ci e so nhei com vo- cé

No so-nho vo- cé ve - io pro-vo- can-te

me deu um bei-jo do-ce me a-bra- çou

A - dor-me-ci e so-nhei com vo- cé

cr

rin

Block

[illegible]

[illegible]

[illegible]

[illegible]

The score is a full orchestration, with each instrument part clearly marked and the vocal line prominently displayed. The score is a high-quality musical score, suitable for a professional orchestra and vocal soloists.

[illegible]

[illegible]

[illegible]

111

Fl. 1

Picc.

Ob. 2

Bsn. 1

Cl. 1

Cl. 2

B. Cl.

A. Sax. 1

A. Sax. 2

T. Sax. 1

Bari. Sax.

Tpt. 1

Tpt. 2

Hn.

Tbn. 1

Tbn. 2

Tba.

Timp.

Glock.

Pno.

T.

T.

Dr.

Perc. 1

Vln. 1

Vln. 2

Vla.

Vc.

Db.

fu - me\_ por-que já sei que te\_ per-di e en-tre ou - tras coi - sas Eu cho - ro por ti\_

fu - me\_ por-que já sei que te\_ per-di e en-tre ou - tras coi - sas

S.D.

T

# Bruno & Marrone

Flute 1

"Dormi na Praça, Deixa, Choram as Rosas"

Lento  $\text{♩} = 80$   
"Dormi na Praça"

Work By Bruno e Marrone  
Arr: Edivaldo de Paula

1 F C B $\flat$  F *mp* *mf*

6 C B $\flat$  C Dm C **A** Dm *mp*

11 *pp* 2 Dm B $\flat$  *mf* tr

16 (tr) **B** F C **C** Dm *mf* *mp*

21 Dm F C F C *mf*

26 F **D** C B $\flat$  F C 3

30 F **E** C B $\flat$  3

33 F **F** C **G** G Lento  $\text{♩} = 70$  "Deixa" D/F $\sharp$  C $^9$  G *f*

39 **H** 3

42 G F C **I** G D/F# C<sup>9</sup> D/F#

48 C *sfz sfz* *p* **J** G *p* *p* *p* D/F# *mf*<sup>3</sup>

51 C<sup>9</sup> C/E *f* C<sub>m</sub> **K** G D/F#

55 C<sup>9</sup> C<sub>m</sub> **L** A E D D<sub>m</sub> F# *mf* *mf*

61 **M** B F#/A# E<sup>9</sup> E/G# *f*

64 E<sub>m</sub> B F#/A# E<sup>9</sup> E<sub>m</sub> *f* 3

68 B **N** F# E E<sub>m</sub> B *acelerando* **O** **Alegro** ♩=120  
"Choram as Rosas" 9

81 **P** 7 **Q** 8 *mf*

98 **R** E<sub>m</sub> D C<sup>9</sup> G D C<sup>9</sup> C<sup>9</sup> *mp* *mf*

106 G **S** D E<sub>m</sub> C G D *3* *3*

112 C<sup>9</sup> A<sub>m</sub> D G B<sub>m</sub> C<sup>9</sup> *Soli* *3*

**T** 118 G D E<sub>m</sub> C<sup>9</sup> G *3*

123 D E<sub>m</sub> C<sup>9</sup> G *sfz* *3*

## Bruno &amp; Marrone

*"Dormi na Praça, Deixa, Choram as Rosas"*

Work By Bruno e Marrone

Arr: Edivaldo de Paula

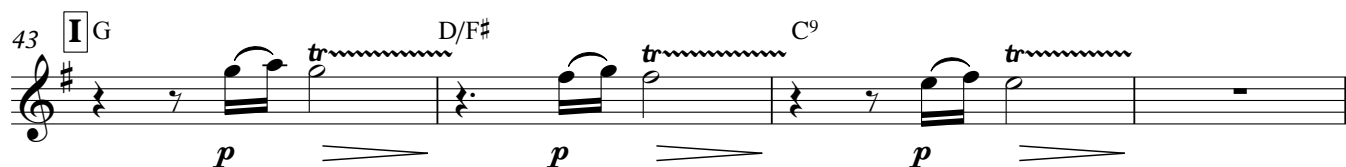
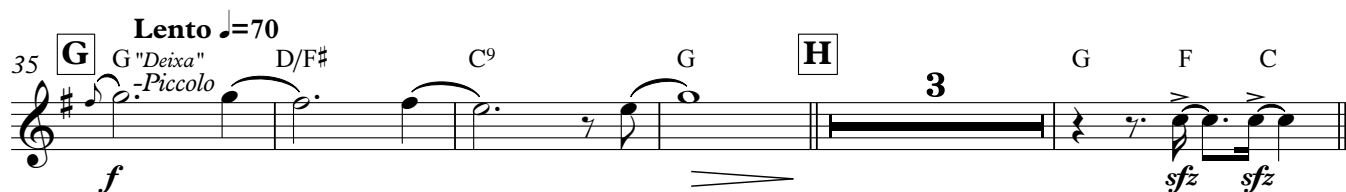
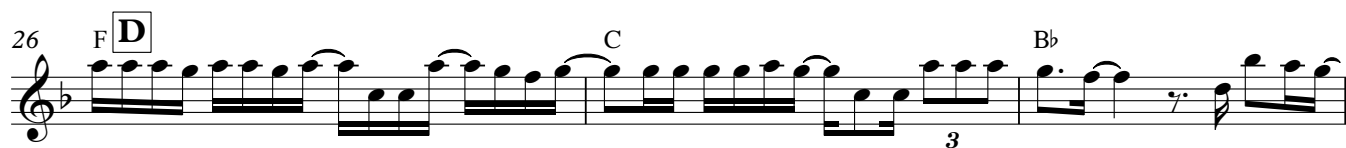
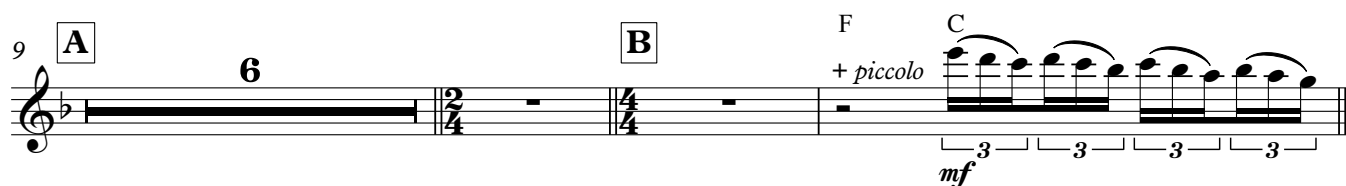
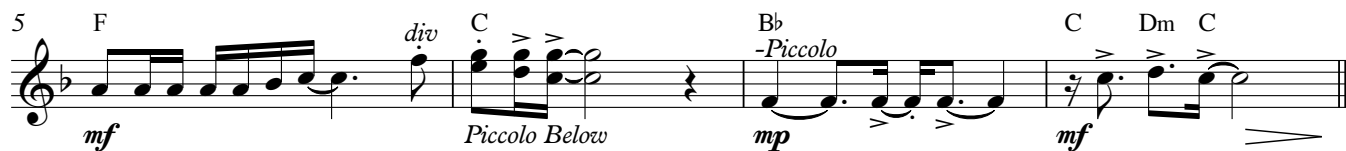
**Lento** ♩=80*"Dormi na Praça"*

## Flute 2 / Piccolo

47 D/F# + piccolo C **J** G D/F#

51 C<sup>9</sup> C/E Cm **K** G D/F#

55 C<sup>9</sup> Cm **L** A E D Dm F#

61 **M** B F#/A# E<sup>9</sup> E/G#

64 Em B F#/A# E<sup>9</sup> Em

68 **N** 3 **O** *Alegro* ♩=120 "Choram as Rosas" **P** 7 -piccolo

89 **Q** 8 **R** Em D C<sup>9</sup>

101 G D C<sup>9</sup> C<sup>9</sup> + piccolo

106 G **S** D Em C G D

112 C<sup>9</sup> Am D G Bm C<sup>9</sup> *Soli*

118 **T** G D Em G

123 D Em C<sup>9</sup> G

*mf* *f* *mf* *f* *mf* *f* *mf* *mp* *mf* *mp* *mf* *mf* *sfz*

Oboe

# Bruno & Marrone

"Dormi na Praça, Deixa, Choram as Rosas"

**Lento** ♩=80  
"Dormi na Praça"

Work By Bruno e Marrone  
Arr: Edivaldo de Paula

47 D/F# C J G D/F#

51 C<sup>9</sup> mf C/E Cm f K G D/F#

55 C<sup>9</sup> Cm L A Trompete E D Dm F#

61 M B F#/A# E<sup>9</sup> E/G#

64 Em B F#/A# E<sup>9</sup> Em Trompete

68 B N F# E Em B *acelerando*

72 O "Choram as Rosas" P Q G D/F# C<sup>9</sup>

92 G D/F# C G

98 R Em D C<sup>9</sup> G D C<sup>9</sup> C<sup>9</sup>

105 S G D Em C G

111 D C<sup>9</sup> Am D G Bm C<sup>9</sup>

117 T G D Em 2

123 D Em C<sup>9</sup> G

*f* *sfz*

## Bassoon

## Bruno &amp; Marrone

*"Dormi na Praça, Deixa, Choram as Rosas"***Lento** ♩=80*"Dormi na Praça"*

Work By Bruno e Marrone

Arr: Edivaldo de Paula

Measures 1-6: *mf* (F, C, B $\flat$ , C, Dm, C, F, C)

Measures 7-10: *mf* (B $\flat$ , C, Dm, C, *Soli*, F, A, Am, Dm)

Measures 11-14: *mf* (B $\flat$ , A, Dm, B $\flat$ , A, Dm, B $\flat$ )

Measures 15-17: *mf* (B, F, C, F, C)

Measures 18-25: *mp* (C, Dm, Dm, B $\flat$ , A, Dm, B $\flat$ , F, C, *sfz*)

Measures 26-29: *mp* (D, F, C, B $\flat$ , F, C $^7$ )

Measures 30-32: *mp* (E, F, C, B $\flat$ )

Measures 33-35: *mp* (F, C $^7$ , G, **Lento** ♩=70, D/F $\sharp$ )

## Bassoon

37 C<sup>9</sup> G **H** G D/F# C<sup>9</sup> G F C

43 **I** G D/F# C<sup>9</sup> G D/F#

48 C **J** G D/F# C<sup>9</sup> Cm

53 **K** G D/F# C<sup>9</sup> Cm **L** A E D Dm F#

61 **M** B F# E Em

65 B F#/A# E Em **N** B F# E Em

71 B **O** "Choram as Rosas" G D Em C<sup>9</sup> G D Em C<sup>9</sup>

79 **P** G D/F# C<sup>9</sup> G

86 D/F# C G **Q** G D/F# C<sup>9</sup> G

94 D/F# C<sup>9</sup> G **R** 6 C<sup>9</sup>

106 G **S** D Em C G D C<sup>9</sup> Am D G Bm

116 C<sup>9</sup> **T** G D Em C<sup>9</sup>

122 G D Em C<sup>9</sup> G

# Bruno & Marrone

Clarinet in Bb 1

Lento  $\text{♩}=80$

"Dormi na Praça"

"Dormi na Praça, Deixa, Choram as Rosas"

Work By Bruno e Marrone

Arr: Edivaldo de Paula

Chord symbols: G, D, C, Em, Bm, A, B, C, D7, F

Dynamics: *f*, *mp*, *mf*, *sfz*

Articulation: *div*, *Play*, *Cordas*

Measure numbers: 5, 9, 15, 21, 26, 29, 31, 33

**Lento**  $\text{♩} = 70$ 

Clarinet in Bb 1

35 **G** <sup>"Deixa"</sup>  
A E/G# D<sup>9</sup> A  
*mf*

39 **H** A E/G# D<sup>9</sup> A Play G D  
*mf* *Opc cordas* *sfz* *sfz*

43 **I** A E/G# D<sup>9</sup> A  
*mf* *Opc Cordas*

48 **J** A E/G#  
*mf* *Play* *f*

51 D<sup>9</sup> D/F# Dm **K** A  
*f*

54 E/G# D<sup>9</sup> Dm **L** B F# E Em  
*mf* *3*

60 G# C# **M** G#/B#  
*mf* *f*

63 F#<sup>9</sup> F#/A# F#m C#  
*f*

66 G#/B# F#<sup>9</sup> F#m  
*3*

68 **N** C# G# F# F#m C# *acelerando*  
*mf*

**Megro**  $\text{♩} = 120$

72 **O** <sup>"Choram as Rosas"</sup>  
A E F#m D<sup>9</sup> A E F#m  
*f*

## Clarinet in Bb 1

3

78  $D^9$   $D$   $D$   $A$  **P**  $E/G\sharp$   
*Pizz*

83  $D^9$   $A$   $E/G\sharp$

87  $D^9$   $A$   $A$  **Q**  $E/G\sharp$   
*Pizz*

91  $D^9$   $A$   $E/G\sharp$

95  $D^9$   $A$   $A$

98  $D^9$  **R**  $F\sharp m$   $E$   $D^9$   $A$   $E$   $D^9$   $F\sharp m$   $E$  *div*  $D^9$   
*mf*

105  $A$  **S**  $E$   $F\sharp m$   $D$

110  $A$   $E$   $D^9$   $Bm$   $E$

114  $A$   $C\sharp m$   $D^9$  *Soli*

118 **T**  $A$   $E$   $F\sharp m$   $A$

123  $E$   $F\sharp m$   $D^9$   $A$   
*sfz*

Clarinet in Bb 2

# Bruno & Marrone

"Dormi na Praça, Deixa, Choram as Rosas"

**Lento** ♩=80  
"Dormi na Praça"

Work By Bruno e Marrone  
Arr: Edivaldo de Paula

Measures 1-8: **f** (forte), **mp** (mezzo-piano), **mf** (mezzo-forte). Chords: G, D, C, D, Em, D.

Measures 9-14: **f**, **mp**, **mf**. Chords: G, D, C, D, Em, D.

## Clarinet in Bb 2

35 **G** A **Lento**  $\text{♩} = 70$  *"Deixa"* E/G# D<sup>9</sup> A *Opc Corda*  
*mf*

39 **H** A E/G# D<sup>9</sup> A *Play* G D  
*mf*

43 **I** A E/G# D<sup>9</sup> A *Opc Cordas*  
*mf* *sfz* E/G# *sfz*

48 **J** A E/G#  
*Play* *mf* *f*

51 D<sup>9</sup> D/F# Dm **K** A  
*f*

54 E/G# D<sup>9</sup> Dm **L** B F# E Em  
*mf*

60 G# C# **M** G#/B#  
*mf* *f*

63 F#<sup>9</sup> F#/A# F#m C#  
*f*

66 G#/B# F#<sup>9</sup> F#m  
*3*

68 **N** C# G# F# F#m C# *acelerando*  
*Allegro*  $\text{♩} = 120$

72 **O** A *"Choram as Rosas"* E F#m D<sup>9</sup> A E F#m  
*f*

## Clarinet in Bb 2

3

78 D<sup>9</sup> A **P** E/G<sup>#</sup> D<sup>9</sup> A E/G<sup>#</sup>

*div* *p*

87 D<sup>9</sup> A **Q** A E/G<sup>#</sup> D<sup>9</sup> A E/G<sup>#</sup> D<sup>9</sup> A

*p*

97 A D<sup>9</sup> **R** F<sup>#</sup>m E D<sup>9</sup> A E D<sup>9</sup> F<sup>#</sup>m E *div*

*mf*

104 D<sup>9</sup> **S** A E F<sup>#</sup>m

109 D A E D<sup>9</sup>

113 Bm E A C<sup>#</sup>m D<sup>9</sup> *Soli*

118 **T** A E F<sup>#</sup>m A

123 E F<sup>#</sup>m D<sup>9</sup> A

*sfz*

Bass Clarinet in Bb

# Bruno & Marrone

"Dormi na Praça, Deixa, Choram as Rosas"

Lento  $\text{♩} = 80$

"Dormi na Praça"

Work By Bruno e Marrone

Arr: Edivaldo de Paula

Chord progressions and dynamics are indicated throughout the score:

- Measures 1-4: G, D, C, D Em D
- Measures 5-8: G *mf*, D, C, D Em D
- Measures 9-14: G *mp*, Bm, Em, C, B, Em, C, B, Em, C
- Measures 15-19: B G, D, G, D/F#, C G, Bm/D, Em *mf*
- Measures 20-25: C *Cordas*, B, Em *Play*, C, B, Em, C, G, D, G, D *sfz*
- Measures 26-29: G *D*, D, C, G, D *sfz*
- Measures 30-32: G *E*, D, C, 3 *mf*
- Measures 33-38: G *F*, D, A, G *A* Lento  $\text{♩} = 70$  "Deixa", E/G#, D<sup>9</sup>, A *mf*
- Measures 39-42: H A *Tuba*, E/G#, D<sup>9</sup>, A, Play G, D *sfz*
- Measures 43-47: I A *Tuba*, E/G#, D<sup>9</sup>, A, E/G# *Play*
- Measures 48-52: J A, E/G#, D<sup>9</sup>, Dm *mf*
- Measures 53: K A, E/G#, D<sup>9</sup>, Dm *mf*

The score concludes with a V.S. (Vice Solista) instruction.

V.S.

Bass Clarinet in Bb

2 56 **L** B F# E Em G#  
*mf* *mf*

61 **M** C# G# F# F#m  
*f* *sfz* *f*

65 C# G#/B# F# F#m  
*f*

68 **N** C# G# F# F#m C# *acelerando*  
*mp*

**O** **Alegro** ♩=120  
 "Choram as Rosas"  
 72 A E F#m D<sup>9</sup> A E F#m  
*f*

78 D<sup>9</sup> D D **P** A E/G# D<sup>9</sup> A E/G#  
*p*

87 D<sup>9</sup> A **Q** A E/G# D<sup>9</sup> A E/G# D<sup>9</sup> A  
*p*

98 D<sup>9</sup> **R** F#m E D<sup>9</sup> A E D<sup>9</sup> F#m E D<sup>9</sup>  
*mf*

106 **S** A E F#m D A E  
*f*

112 D<sup>9</sup> Bm E A C#m D<sup>9</sup>  
*f*

118 **T** A E F#m D<sup>9</sup> A  
*f*

123 E F#m D<sup>9</sup> A  
*sfz* *div* *Electric bass* *ff*

# Bruno & Marrone

Alto Saxophone 1

"Dormi na Praça, Deixa, Choram as Rosas"

Work By Bruno e Marrone

Arr: Edivaldo de Paula

**Lento**  $\text{♩} = 80$   
"Dormi na Praça" 2

**G** Solo **A** **2**

**f** **3**

**G** Solo **A** **A** **3** **G** **F#**

**f** **3** **3** **mf**

**14** **Bm** **G** **B** **D** **A** **D** **A** **mf**

**18** **C** **3** **Bm** **G** **F#** **Bm** **G** **mf**

**24** **D** **A** **D** **A** **D** **D** **A** **3**

**28** **G** **D** **A7** **E** **D**

**31** **A** **G** **F** **D** **A**

**35** **G** **E "Deixa"** **B/D#** **A9** **E** **H** **E** **Opc Trompete** **B/D#** **A9**

**mp** **p**

**42** **E** **Play D** **A** **I** **E** **B/D#** **A9** **E**

**sfz** **sfz** **p**

**47** **B/D#** **A** **J** **E** **B/D#** **A9** **A** **Am**

**mf** **mf**

**53** **K** **E** **B/D#** **A9** **Am**

**f** **3**

**56** **L** **4**

## Alto Saxophone 1

60  $D^\sharp$   $G^\sharp$  **M**  $D^\sharp/F^\times$   
 $mf$   $f$

63  $C^\sharp 9$   $C^\sharp/E^\sharp$   $C^\sharp m$   $G^\sharp$   $D^\sharp/F^\times$   
 $f$  *acelerando* **Alegro**  $\text{♩} = 120$  3

67  $C^\sharp 9$   $C^\sharp m$  **N** 3 **O**  $E$   $B$   $C^\sharp m$   $A^9$   
 $f$  "Choram as Rosas"

75  $E$   $B$   $C^\sharp m$   $A^9$   $A$   $A$

81 **P** 8 **Q**  $E$  3  $B/D^\sharp$   $A^9$   $E$   
 $mf$

93  $B/D^\sharp$   $A$  3  $E$

98  $A^9$  **R**  $C^\sharp m$   $B$   $A^9$   $E$   $B$   $A^9$   $C^\sharp m$   $B$   $A^9$  Play  
 $mf$  *Cordas*  $mf$

106 **S**  $E$   $B$   $C^\sharp m$   $A$   $E$   $B$   
 3 3

112  $A^9$   $F^\sharp m$   $B$   $E$   $G^\sharp m$   $A^9$   
 3  $f$

118 **T**  $E$   $B$   $C^\sharp m$   $E$   
 $f$  3  $f$  3

123  $B$   $C^\sharp m$   $A^9$   $E$   
 $sfz$   $ff$

# Bruno & Marrone

Alto Saxophone 2

"Dormi na Praça, Deixa, Choram as Rosas"

Work By Bruno e Marrone

Arr: Edivaldo de Paula

**Lento**  $\text{♩} = 80$   
"Dormi na Praça"

2 *f* *Alto 1* *Play* *mf* *3* *2*

7 *f* *Solo* *Play* *mf* *3* *3* *mf* *mf*

14 *f* *Bm* *G* *D* *A* *D* *A* *mf*

18 *C* *3* *Bm* *G* *F#* *Bm* *G* *D* *A* *mf*

25 *D* *A* *D* *A* *G* *3*

29 *D* *A7* *D* *A* *G* *3*

**Lento**  $\text{♩} = 70$   
"Deixa"

33 *F* *D* *A* *G* *B/D#* *A9* *E* *mp*

39 *H* *E* *B/D#* *A9* *E* *Play* *D* *A* *p* *sfz* *sfz*

43 *I* *E* *B/D#* *A9* *E* *B/D#* *A* *p* *mf*

49 *J* *E* *B/D#* *A9* *A* *Am* *mf*

53 *K* *E* *B/D#* *3* *A9* *Am* *f*

56 *L* *4* *2/4*

## Alto Saxophone 2

60  $D^\sharp$   $G^\sharp$  **M**  $D^\sharp/F^\times$   $C^\sharp9$   $C^\sharp/E^\sharp$   
 $mf$   $f$

64  $C^\sharp m$   $G^\sharp$   $D^\sharp/F^\times$   $C^\sharp9$   $C^\sharp m$   
 $f$  3

68 **N** 3 *acelerando* **O**  $E$   $B$   $C^\sharp m$   $A^9$   
 $f$  "Choram as Rosas"

76  $E$   $B$   $C^\sharp m$   $A^9$

81 **P** 8 **Q**  $E$   $B/D^\sharp$   $A^9$   $E$   
 $mf$  3

93  $B/D^\sharp$   $A$   $E$

98  $A^9$  **R**  $C^\sharp m$   $B$   $A^9$   $E$   $B$   $A^9$   $C^\sharp m$   $B$   $A^9$   $div$   
 $mf$  *Cordas*

106 **S**  $E$   $B$   $C^\sharp m$   $A$   $E$   $B$

112  $A^9$   $F^\sharp m$   $B$   $E$   $G^\sharp m$   $A^9$   
 $f$  3

118 **T**  $E$   $B$   $C^\sharp m$   $E$   
 $f$  3

123  $B$   $C^\sharp m$   $A^9$   $E$   
 $sfz$   $ff$

# Bruno & Marrone

Tenor Saxophone 1

"Dormi na Praça, Deixa, Choram as Rosas"

Work By Bruno e Marrone

Arr: Edivaldo de Paula

Lento ♩=80

"Dormi na Praça"

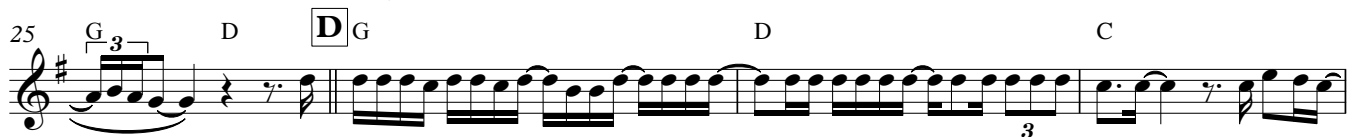
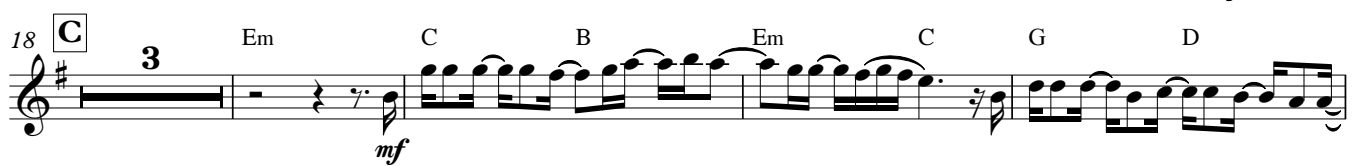

Lento ♩=70

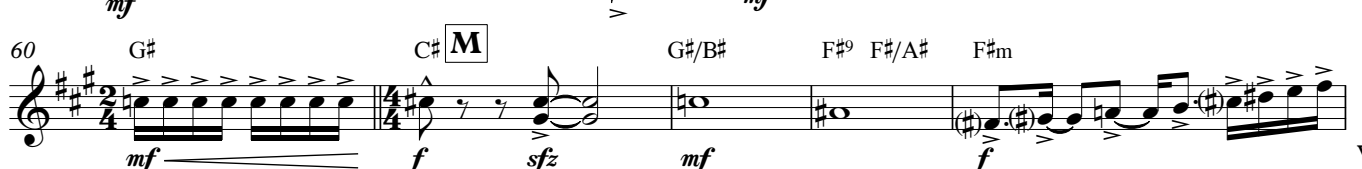

V.S.

Copyright © Corporação Musical Municipal de Jales (1954)

OSJAL-(Orquestra Sinfônica de Jales-SP), Rua Mississippi, 15, Jardim Estados Unidos

CEP15700-024 - Edivaldo de Paula -OMB 47.345. CRSP

65  $C^\sharp$   $G^\sharp$   $F^\sharp9$   $F^\sharp m$  **N** 3

*mf*

**Alegro**  $\text{♩} = 120$   
*acelerando* "Choram as Rosas"

71 **O** A E  $F^\sharp m$   $D^9$  A E  $F^\sharp m$

*f*

78  $D^9$  D **P** A  $E/G^\sharp$   $D^9$

*mf* 3

84 A  $E/G^\sharp$  D A

3

89 **Q** A  $E/G^\sharp$   $D^9$  A  $E/G^\sharp$

*mf* 3

95 D A  $D^9$  **R**  $F^\sharp m$  E  $D^9$  A E  $D^9$   $F^\sharp m$  E *div*

*mf* *Cordas*

104  $D^9$  **S** A E  $F^\sharp m$  D

3

110 A E  $D^9$  Bm E A  $C^\sharp m$

3

116  $D^9$  **T** A E  $F^\sharp m$   $D^9$

*f* *f* 3 *mp*

122 A E  $F^\sharp m$   $D^9$  A

*f* 3 *sfz* *ff*

# Bruno & Marrone

Baritone Saxophone

"Dormi na Praça, Deixa, Choram as Rosas"

Work By Bruno e Marrone

Arr: Edivaldo de Paula

Lento  $\text{♩} = 80$

"Dormi na Praça"

8 **A** **Bm** **A** **A** **G** *Play* **F#** **Bm** **G** **mp**

15 **B** **D** **A** **D** **A/C#** **C** **G** **F#** **Bm** **G** **mf**

25 **D** **A** **D** **A** **G** **D** **A** **sfz**

30 **E** **D** **A** **G** **mf**

33 **F** **D** **A** **E** **G** **E "Deixa"** **B/D#** **A9** **E** **mp**

39 **H** **E** *Tuba* **B/D#** **A9** **E** *Play* **D** **A** **sfz** **sfz**

43 **I** **E** *Tuba* **B/D#** **A9** **E** **B/D#** **mf**

48 *Play* **A9** **J** **E** **B/D#** **A9** **Am** **mf**

53 **K** **E** **B/D#** **A9** **Am** **mf**

56 **L** **F#** *Cello* **C#** **B** **Bm** *Play* **D#** **mf**

## Baritone Saxophone

61 **M**  $G^\sharp$   $D^\sharp$   $C^\sharp$   
 $f$   $sfz$

64  $C^\sharp m$   $G^\sharp$   $D^\sharp/F^\times$   $C^\sharp$   $C^\sharp m$   
 $f$  *acelerando* **Alegro**  $\text{♩} = 120$

68 **N**  $E$   $B$   $C^\sharp m$   $A^9$   
 $f$  **O** "Choram as Rosas"

76  $E$   $B$   $C^\sharp m$   $A^9$

81 **P**  $E$   $B/D^\sharp$   $A^9$   $E$   $B/D^\sharp$   
 $p$  **Q**

95  $A^9$   $E$   $A^9$   $C^\sharp m$   $B$   $A^9$   $E$   $B$   $A^9$   $C^\sharp m$   $B$   
 $mf$  **R** *Cordas*

104  $A^9$   $E$   $B$   $C^\sharp m$   $A$   
 $f$  **S**

110  $E$   $B$   $A^9$   $F^\sharp m$   $B$   
 $f$

114  $E$   $G^\sharp m$   $A^9$

118 **T**  $E$   $B$   $C^\sharp m$   $A^9$   $E$   $B$   
 $f$   $3$   $mp$   $f$   $3$

124  $C^\sharp m$   $A^9$   $E$   
 $sfz$   $ff$

Trumpet in Bb 1

# Bruno & Marrone

"Dormi na Praça, Deixa, Choram as Rosas"

Work By Bruno e Marrone

Arr: Edivaldo de Paula

Lento  $\text{♩} = 80$

"Dormi na Praça"

3 D Em D D D Em D

9 **A** 3 C B Em C

15 **B** G D G *Soli*

18 **C** G Bm Em C B Em

22 C B Em C G D

25 **D** G D C

29 **E** G D C

33 **F** **G** A Lento  $\text{♩} = 70$  E/G# D<sup>9</sup> A

39 **H** A Muted p E/G# D<sup>9</sup> A Open G D

43 **I** 4

Copyright © Corporação Musical Municipal de Jales (1954)

OSJAL-(Orquestra Sinfônica de Jales-SP), Rua Mississippi, 15, Jardim Estados Unidos

CEP15700-024 - Edivaldo de Paula -OMB 47.345. CRSP

## Trumpet in Bb 1

47 E/G# D J A

50 E/G# D<sup>9</sup> D/F# Dm

53 K L B F# E Em G#

61 M G#/B# F#<sup>9</sup> F#/A# F#m F#<sup>9</sup> F#m Solo

68 N C# G# F# F#m C# *acelerando*

72 O "Choram as Rosas" P Q

98 R D<sup>9</sup> Solo F#m E D<sup>9</sup> A E D<sup>9</sup>

103 S E F#m D A

111 E D<sup>9</sup> Bm E A C#m D<sup>9</sup>

117 T A E 3 E

124 F#m D<sup>9</sup> A

*mf* *f* *f* *sfz* *mf* *mp* *f* *sfz*

*3* *2* *9* *8* *9* *3*

*Alegro* ♩=120

Trumpet in Bb 2

# Bruno & Marrone

"Dormi na Praça, Deixa, Choram as Rosas"

Work By Bruno e Marrone

Arr: Edivaldo de Paula

Lento  $\text{♩}=80$

"Dormi na Praça"

3 D Em D D D Em D

9 **A** 3 C B Em C *mf*

15 **B** G D G D *Soli* *mf*

18 **C** G Bm Em C B Em

22 C B Em C G D

25 G **D** G D C *mp* *f*

29 G D **E** G D C *f* *mp* *f*

33 **F** 2 **G** A Lento  $\text{♩}=70$  E/G# D<sup>9</sup> A *f*

39 **H** A Muted E/G# D<sup>9</sup> A Open G D *p* *sfz* *sfz*

43 **I** 4

Copyright © Corporação Musical Municipal de Jales (1954)

OSJAL-(Orquestra Sinfônica de Jales-SP), Rua Mississippi, 15, Jardim Estados Unidos

CEP15700-024 - Edivaldo de Paula -OMB 47.345. CRSP

## Trumpet in Bb 2

47 E/G# D J A E/G#

51 D<sup>9</sup> D/F# Dm f K A E/G# D<sup>9</sup> Dm

56 L M G#/B# F#<sup>9</sup> F#/A#

64 F#m C# G# F#<sup>9</sup> F#m

68 N 3 O 9 P 8

89 Q R D<sup>9</sup> F#m E D<sup>9</sup> Solo f

101 A E D<sup>9</sup> F#m E D<sup>9</sup> f

106 S E F#m D A mf E D<sup>9</sup>

113 Bm E A C#m D<sup>9</sup> Soli 3

118 T A E 3 E f

124 F#m D<sup>9</sup> A sfz

*acelerando* *mf* **Alegro** ♩=120  
"Choram as Rosas"

Horn in F 1,2

# Bruno & Marrone

"Dormi na Praça, Deixa, Choram as Rosas"

Work By Bruno e Marrone

Arr: Edivaldo de Paula

Lento  $\text{♩} = 80$

"Dormi na Praça"

9 **A**  $\text{C}$   $\text{Am}$   $\text{G}$   $\text{F}$   $\text{E}$   $\text{mf}$   $\text{div}$   $\text{Sol}$

12  $\text{Am}$   $\text{F}$   $\text{E}$   $\text{Am}$   $\text{F}$

15 **B**  $\text{C}$   $\text{G}$   $\text{C}$   $\text{G}$

18 **C**  $\text{Am}$   $\text{F}$   $\text{E}$   $\text{Am}$   $\text{F}$

24  $\text{C}$   $\text{G}$   $\text{C}$  **D**  $\text{C}$   $\text{G}$   $\text{mf}$

28  $\text{F}$   $\text{C}$   $\text{G}$  **E**  $\text{C}$   $\text{G}$   $\text{F}$   $\text{mf}$   $\text{sfz}$

33 **F**  $\text{G}$   $\text{D}$  **G**  $\text{D}$   $\text{A/C\#}$   $\text{G}^9$   $\text{D}$   $\text{mf}$   $\text{Lento } \text{♩} = 70$  *"Deixa"*

39 **H**  $\text{D}$   $\text{A/C\#}$   $\text{G}^9$   $\text{D}$   $\text{C}$   $\text{G}$   $\text{mf}$   $\text{sfz}$   $\text{f}$

43 **I**  $\text{D}$   $\text{A/C\#}$   $\text{G}^9$   $\text{D}$   $\text{A/C\#}$   $\text{mf}$

48  $\text{G}$  **J**  $\text{D}$   $\text{A/C\#}$   $\text{G}^9$   $\text{Gm}$   $\text{mf}$   $\text{V.S.}$

Copyright © Corporação Musical Municipal de Jales (1954)

OSJAL-(Orquestra Sinfônica de Jales-SP), Rua Mississippi, 15, Jardim Estados Unidos

CEP15700-024 - Edivaldo de Paula -OMB 47.345. CRSP

53 **K** D A/C# G<sup>9</sup> *div* Gm **L** E B A Am C#  
*uniss* *mf* *f* *sfz* <

61 F# **M** C#/E# B<sup>9</sup> B/D#  
*f*

64 Bm F# C#/E# B<sup>9</sup> Bm  
*f* 3

68 **N** F# C# B Bm F# **O** "Choram as Rosas" 9  
*mp* *acelerando* **Alegro** ♩=120

81 **P** D A/C# G<sup>9</sup> D  
*mf* 3

86 A/C# G D **Q** D A/C# G<sup>9</sup>  
*mf* 3

92 D A/C# G D  
 3

98 **R** 6 G<sup>9</sup> **S** D A Bm G D  
*mf* *f* *f*

111 A G<sup>9</sup> Em A D *div* F#m G<sup>9</sup>  
*f* *mf*

118 **T** D A Bm G D  
*mf* *f*

123 A Bm G<sup>9</sup> D  
*mf* *sfz* *ff*

## Trombone 1

## Bruno &amp; Marrone

*"Dormi na Praça, Deixa, Choram as Rosas"*

Work By Bruno e Marrone

Arr: Edivaldo de Paula

**Lento** ♩=80*"Dormi na Praça"*

5 *mf* *f* *mf* *Soli* *mf*

9 **A** *mf*

12 *mf*

15 **B** *mf*

18 **C** *mf* *sfz*

26 **D** *mf* *sfz*

30 **E** *mf*

33 **F** *sfz* **G** *mp* *Lento* ♩=70 <sup>3</sup>

39 **H** *mf*

43 **I** *mf* 3 3

V.S.

## Trombone 1

48 **C** **J** G D/F# C<sup>9</sup> Cm

*mf*

53 **K** G D/F# C<sup>9</sup> **L** A E D Dm

*mf* *f*

60 **M** B F# F#/A# E<sup>9</sup> E/G# Em

*mf* *f* *sfz* *mf* *f*

65 B F# E<sup>9</sup> Em

*mf*

68 **N** B F# E Em B **O** "Choram as Rosas" 6 C<sup>9</sup>

*mp* *f*

81 **P** 8 **Q** G D/F# C<sup>9</sup> G D/F# C<sup>9</sup> G G

*p* *mp*

98 C<sup>9</sup> **R** Em D C<sup>9</sup> G D C<sup>9</sup> Em D C<sup>9</sup>

*mf*

105 **S** G D Em C G D

*mf* *mp*

112 C<sup>9</sup> Am D G Bm C<sup>9</sup>

*f* *mf*

118 **T** G D Em C G

*mf* *f*

123 D Em C<sup>9</sup> G

*mf* *sfz* *ff*

*acelerando* **Alegro** ♩=120

## Trombone 2 &amp; Eufônio

*"Dormi na Praça, Deixa, Choram as Rosas"*

Work By Bruno e Marrone

Arr: Edivaldo de Paula

**Lento** ♩=80

"Dormi na Praça"

V.S.

Copyright © Corporação Musical Municipal de Jales (1954)

OSJAL-(Orquestra Sinfônica de Jales-SP), Rua Mississipi, 15, Jardim Estados Unidos

CEP15700-024 - Edivaldo de Paula -OMB 47.345. CRSP

53 **K** G D/F# C<sup>9</sup> **L** A E D Dm

*mf* *f*

60 F# **M** B F#/A# E<sup>9</sup> E/G# Em

*mf* *f* *sfz* *mf* *f*

65 B F# E<sup>9</sup> Em **N** B F# E Em

*mf* *mp*

71 B **O** G "Choram as Rosas" Eufônio D Em C<sup>9</sup>

*acelerando* *f*

76 G D Em C<sup>9</sup> C

*trombone*

81 **P** G Eufônio D/F# C<sup>9</sup> G D/F#

*mf* *3*

87 C G **Q** G D/F# C<sup>9</sup> G D/F# C<sup>9</sup> G

*3* *p* *mp*

97 G C<sup>9</sup> **R** Em D C<sup>9</sup> G D C<sup>9</sup> Em D C<sup>9</sup> *div*

*mf*

105 **S** G D Em C G D C<sup>9</sup>

*mf* *mp*

113 Am D G Bm C<sup>9</sup>

*mf*

118 G **T** D Em C G

*mf* *f*

123 D Em C<sup>9</sup> G

*mf* *sfz* *ff*

*"Dormi na Praça, Deixa, Choram as Rosas"*

**Lento** =80  
*"Dormi na Praça"*  
 F

F C B $\flat$  C Dm C  
 5 F C B $\flat$  C Dm C  
 9 **A** F Am Dm B $\flat$  A Dm B $\flat$  A Dm B $\flat$   
 15 **B** F C F C/E **C** F Am/C Dm B $\flat$  A  
 21 Dm B $\flat$  A Dm B $\flat$  F C F C  
 26 **D** F C B $\flat$  F *sfz*  
 30 **E** F C B $\flat$   
 33 **F** C G **G** *Lento*  $\text{♩} = 70$  D/F $\sharp$  C $\flat$  G  
 39 **H** G D/F $\sharp$  C $\flat$  G F C  
 43 **I** G D/F $\sharp$  C $\flat$  G D/F $\sharp$  *sfz* *sfz*  
 48 C $\flat$  **J** G D/F $\sharp$  C $\flat$   
 52 Cm **K** *mf* G D/F $\sharp$  C $\flat$

V.S.

## Tuba

56 **L** A E D Dm F#

61 **M** B F# E Em B

66 F#/A# E Em **N** B F# E Em

71 **O** G "Choram as Rosas" D Em C<sup>9</sup> G D

*acelerando* **Alegro** ♩=120

77 Em C<sup>9</sup>

81 **P** 8 **Q** G D/F# C<sup>9</sup> G D/F#

95 C<sup>9</sup> G C<sup>9</sup> **R** Em D C<sup>9</sup>

101 G D C<sup>9</sup> Em D C<sup>9</sup>

106 G **S** D Em C G D

112 C<sup>9</sup> Am D G Bm C<sup>9</sup>

118 G **T** D Em C<sup>9</sup> G

123 D Em C<sup>9</sup> G

*mf* *f* *sfz* *mp* *p* *mf* *ff*

Timpani

# Bruno & Marrone

"Dormi na Praça, Deixa, Choram as Rosas"

Work By Bruno e Marrone

Arr: Edivaldo de Paula

**Lento** ♩=80  
"Dormi na Praça" **3**

9 **A** **6** **B** **C**

18 **C** **F** **6** **F** **C** **G** **C**

26 **D** **3** **C** **E** **F** **C** **Bb**

33 **F** **C** **G** **D** **G** **Lento** ♩=70  
"Deixa" **3**

39 **H** **4** **I** **5** **C**

49 **J** **3** **C** **K** **G** **C<sup>9</sup>**

56 **L** **A** **3** **F#**

61 **M** **B** **f** **sfz** **3**

Copyright © Corporação Musical Municipal de Jales (1954)

OSJAL-(Orquestra Sinfônica de Jales-SP), Rua Mississippi, 15, Jardim Estados Unidos

CEP15700-024 - Edivaldo de Paula -OMB 47.345. CRSP

65 B E N 3

*acelerando* 71 **O** **Alegro** ♩=120 "Choram as Rosas" 6 C<sup>9</sup>

81 **P** 8 **Q** 8 G *ppp*

98 **R** C 6 C *mf*

106 **S** 6 A C D G C *f* *mf*

117 **T** 6 C *sfz*

125 G *ff*

Glockenspiel

# Bruno & Marrone

"Dormi na Praça, Deixa, Choram as Rosas"

Lento  $\text{♩} = 80$

"Dormi na Praça"

Work By Bruno e Marrone

Arr: Edivaldo de Paula

The musical score is written for a Glockenspiel and consists of two pieces. The first piece, "Dormi na Praça", is in 4/4 time and begins with a tempo marking of Lento  $\text{♩} = 80$ . It features a series of chords (F, C, F, C) and includes performance instructions such as **Glsp** and **Xyl**. The second piece, "Deixa", is in 2/4 time and begins with a tempo marking of Lento  $\text{♩} = 70$ . It includes a variety of chords (C, Dm, Bb, F, G, D/F#, C<sup>9</sup>, Cm) and performance instructions such as **Vib** and **Glsp**. The score is divided into sections labeled A through L, with measure numbers 7, 15, 18, 26, 30, 35, 39, 49, and 54 indicating the start of new sections or measures.

59  $\text{Dm}$   $\text{F\#}$  **M**  $\text{F\#}$   $\text{E}$  **Mar**

64  $\text{mf}$   $\text{Em}$   $\text{sfz}$  **Glsp**  $\text{mf}$   $\text{B}$   $\text{F\#/A\#}$  3

67  $f$   $\text{E}^9$   $\text{Em}$  **N**  $f$  2  $\text{E}$   $\text{Em}$  *acelerando*  $\text{pp}$

72 **O** **Alegro**  $\text{♩} = 120$  **P** **Mar**  $\text{G}$   $\text{D/F\#}$   $\text{C}^9$  **"Choram as Rosas"** 9

84  $\text{G}$   $\text{G}$   $\text{D/F\#}$   $\text{C}^9$   $8^{\text{vb}}$

88  $\text{G}$   $\text{G}$   $\text{D/F\#}$   $\text{C}^9$  **Q** **Mar**  $8^{\text{vb}}$

92  $\text{G}$   $\text{G}$   $\text{D/F\#}$   $\text{C}^9$   $8^{\text{vb}}$

96  $\text{G}$   $\text{G}$  **R** 5 **Glsp**  $\text{mf}$

106 **S** 2  $\text{Em}$  **Glsp**  $\text{C}$   $\text{G}$  3  $\text{G}$  3

115  $\text{D}$   $\text{C}^9$  **T**  $\text{G}$   $\text{D}$   $\text{Em}$  3

122  $\text{G}$   $\text{D}$   $\text{Em}$   $\text{C}^9$   $\text{G}$   $\text{sfz}$   $\text{ff}$  3

Piano

# Bruno & Marrone

"Dormi na Praça, Deixa, Choram as Rosas"

Lento  $\text{♩}=80$

"Dormi na Praça"

Work By Bruno e Marrone

Arr: Edivaldo de Paula

V.S.

26 **F** **D** C B $\flat$  F C

30 **F** **E** C B $\flat$

33 **F** **F** C G **G** **G** Lento  $\text{♩} = 70$  "Deixa" D/F $\sharp$

37 C $^9$  G **H** G D/F $\sharp$  C $^9$

42 G F C **I** G D/F $\sharp$  C $^9$

46 G D/F $\sharp$  C

Electric bass

49 **J** G D/F# C<sup>9</sup> Cm

mp mf

53 **K** G D/F# C<sup>9</sup>

mp mf

56 **L** A E D Dm F#

mf

61 **M** B F# E

f sfz

64 Em B F# E<sup>9</sup> Em

mf

68 **N** B F# E Em

mp

*acelerando***Alegro** ♩=120

O "Choram as Rosas"

71 **G** **D** **Em** **C<sup>9</sup>**

76 **G** **D** **Em** **C<sup>9</sup>** **C**

81 **G** **P** **D/F#** **C<sup>9</sup>** **G**

85 **D/F#** **C<sup>9</sup>** **G**

89 **G** **Q** **D/F#** **C<sup>9</sup>** **G**

94 **D/F#** **C<sup>9</sup>** **G** **G**

98 **C<sup>9</sup>** **R** **Em** **D** **C<sup>9</sup>** **G** **D** **C<sup>9</sup>** **Em** **D** *div*

104 C<sup>9</sup> **S** G D

*f* *f*

108 Em C G D

112 C Am D G Bm

116 C **T** G D Em

*f*

121 C<sup>9</sup> G D

124 Em C<sup>9</sup> G

*sfz* *ff* *ff*

Tenor

## Bruno & Marrone

"Dormi na Praça, Deixa, Choram as Rosas"

Work By Bruno e Marrone

Arr: Edivaldo de Paula

Lento  $\text{♩} = 80$

"Dormi na Praça"

8 C Dm C *Voz* F **A** Am Dm  
Eu ca-mi- nhei so-zi- nho pe-la ru-a fa-

11 Bb *mf* A *mf* Dm  
lei com as es - tre - las e com a Lu - a dei-

13 Bb A Dm Bb  
tei no ban - co da pra - ça ten - tan-do- te es - que- cer

15 **B** F C F C  
A - dorm-me-ci e so nhei com vo - cê No

18 F **C** Am Dm Bb A  
so-nho vo - cê ve - io pro-vo- can-te me deu um bei-jo do-ce me a-bra- çou

21 Dm Bb A Dm Bb  
e bem na ho - ra "H" no pon-to al - to do A mor já

24 F C F **3**  
e - ra dia e o guar - da me a - cor - dou Seu

26 F **D**  
guar - da eu não sou va - ga - bun - do eu não sou de - lin - quen - V.S.

27 te sou um ca-ra ca- ren-te eu dor-mi na pra-ça\_ pen-san-do ne - la\_ Seu

30 guar-da se-ja meu a- mi - go me ba - ta me pren - da fa-ça tu do co- mi - go mas não me

32 dei - xe\_ fi-car sem e - la

35 **G** Lento  $\text{♩} = 70$  "Deixa" 4 **H** G D/F# De-xa\_ eu pe-lo me-nos fa-lar\_ de nós\_ por um mi

41 C<sup>9</sup> G F C nu-to ou- vir\_ tua voz\_ nem pre-ci - sa me per-do - ar\_

43 **I** G D/F# Sa - be\_ já nem con - si-go en-ten- der\_ se quem a -

45 G D/F# mou pra va- ler\_ dia que a-go-ra tan-to faz\_ que já não me quer mais e diz que

48 C **J** G nun-ca nun - ca nun-ca Vai me li- gar\_ na ho-ra que a sau-da-de a von

50 D/F# ta - de a - per - tar\_ na bus - ca in - ces - san - te de ou-tro a -

51  $C^9$   $C/E$   $Cm$

8 mor en-con- trar\_ ten-tan-do a- char\_ a sa - í - da\_

53  $G$  **K**

8 Que - ro es que - cer\_ co - mo se fos - se fá - cil a - pa -

54  $D/F\#$   $C^9$   $Cm$

8 gar tu-do as-sim ma-tan-do nos-sa his-tó-ria a me - ta - de de mim\_

56 **L** **M**  $B$

8 Vai me li- gar\_ na ho-ra que a sau-da-de a von

62  $F\#$

8 ta - de a - per - tar\_ na bus - ca in - ces - san - te de ou-tro a -

63  $E$   $Em$

8 mor en-con- trar\_ ten-tan-do a- char\_ a sa - í - da\_

65  $B$

8 Que - ro es que - cer\_ co - mo se fos - se fá - cil a - pa -

66  $F\#$   $E$   $Em$

8 gar tu-do as-sim ma-tan-do nos-sa his-tó-ria a me - ta - de de mim\_ Ou

68  $B$  **N**  $F\#$   $E$   $Em$

8 dei - xa\_ dei - xa\_ Uh! dei - xa\_

**acelerando** **Alegro**  $\text{♩}=120$ *"Choram as Rosas"*

71 **B** **O** **9** **P** **G** **D/F#**  
 8 Cho-ram as ro - sas seu per

83 **C<sup>9</sup>** **G** **mf**  
 8 fu - me a - go - ra se trans - for - ma em la - gri - mas eu me

85 **D/F#** **C** **G**  
 8 sin - to tão per - di do cho - ram as ro - sas

89 **G** **Q** **D/F#** **C<sup>9</sup>**  
 8 Cho - ra minha - al - ma como um pas - sa - ro de a - sas ma chu -

92 **G** **D/F#** **C**  
 8 ca - das nos meus so - nhos te pro - cu - ro cho - ra minha

96 **G** **C<sup>9</sup>** **R** **Em** **D**  
 8 al - ma La - gri - mas que in - va - de meu co - ra - ção

100 **C<sup>9</sup>** **G** **f** **D** **C<sup>9</sup>**  
 8 la - gri - mas pa - la - vras da al - ma la - gri - mas a pu -

103 **Em** **D** **C<sup>9</sup>**  
 8 ra lin - gua - gem do a - mor

106 **G** **S** **D** **Em** **C**  
 8 Cho - ram as ro - sas por - que não que - ro es - tar a - qui

110 G D C<sup>9</sup> Am D  
8 sem sue per - fu - me por-que já sei que te per-di

114 G Bm C<sup>9</sup> *Soli*  
8 e en-tre ou-tras coi - sas Eu cho-ro por

118 G **T** D Em 2  
8 ti

123 D Em 2  
8 Cho-ram as Ro - sas *f* *sfz* *ff*

Tenor

## Bruno & Marrone

"Dormi na Praça, Deixa, Choram as Rosas"

Work By Bruno e Marrone

Arr: Edivaldo de Paula

**Lento** ♩=80

"Dormi na Praça" 8 **A** 6

16 **B** F C F C A-

18 **C** dor-me - ci e so - nhei com vo - cê F

26 F **D** já e-ra dia e o guar-da me a-cor dou Seu

27 C B $\flat$  F C $^7$  guar - da eu não sou va - ga - bu - do eu não sou de - lin - quen -

30 F **E** C re sou um ca-ra ca- ren-te eu dor-mi na pra-ça pen-sando ne - la Seu

32 B $\flat$  **F** F C $^7$  guar-da se-ja meu a- mi - go me ba ta me pren - da fa-ça tu do co-mi - go mas não me

35 **G** **Lento** ♩=70 **H** **I** 4 4 6

"Deixa"

49 **J** G

Vai me li - gar\_\_\_\_ na ho - ra que a sau - da - de a von -

50 **f** D/F#

ta - de a - per - tar\_\_\_\_ na bus - ca in - ces - san - te de ou - tro a -

51 C<sup>9</sup> C/E Cm

mor en-con- trar\_\_\_\_ ten tan-do a- char\_\_\_\_ a sa - í - da\_\_\_\_

53 G **K**

Que - ro es - que - cer\_\_\_\_ co - mo se fos - se fá - cil a - pa -

54 **f** D/F# C<sup>9</sup> Cm

gar tu-do as-sim ma-tan-do nos-sa his-tó - ria a me - ta - de de mim

56 **L** **M** B

4 2/4 4/4

Vai me li- gar\_\_\_\_ na ho-ra que a sau-da-de a von

62 F# **f**

ta - de a - per - tar\_\_\_\_ na bus - ca in - ces - san - te de ou - tro a -

63 E Em

mor en-con- trar\_\_\_\_ ten tan-do a- char\_\_\_\_ a sa - í - da\_\_\_\_

65 B

Que - ro es - que - cer\_\_\_\_ co - mo se fos - se fá - cil a - pa -

**f**

66 F# E Em

gar tu-do as-sim ma-tan-do nos-sa his-tó-ria a me - ta - de de mim

68 N 3 *acelerando* O **Alegro**  $\text{♩} = 120$  "Choram as Rosas" 9

81 P 8 Q 9 C<sup>9</sup> R Em D

Lá-gri- mas que in-va - de meu co - ra-ção

100 C<sup>9</sup> G f D C<sup>9</sup>

la - gri- mas\_ pa - la - vras da al - ma\_ la - gri- mas\_ a pu-

103 Em D C<sup>9</sup>

- ra lin - gua - gem do a- mor\_

106 G S D Em C

Cho-ram as ro - sas\_ por-que não que - ro es- tar\_ a- qui

110 G D C<sup>9</sup> Am D

\_ sem seu per - fu - me\_ por-que já sei que te\_ per-di\_

114 G Bm C<sup>9</sup>

\_ e en-tre ou-tras coi - sas\_

118 T 10

Percussion 1 Drum Set

# Bruno & Marrone

## "Dormi na Praça, Deixa, Choram as Rosas"

Lento  $\text{♩} = 80$

"Dormi na Praça"

Work By Bruno e Marrone

Arr: Edivaldo de Paula

**Lento** ♩=70

"Deixa"

35 **G** *cr* *SOLO H.H.*

39 **H** *mf* *Rin* *Lower* *mf*

43 **I** *Rin*

46 *cr* *Lower*

49 **J** *f*

53 **K**

56 **L** *Cup Cym* *mf*

60 **M**

64 **N** *Em* *mf* *f* *sfz* *f* *Sprach* *mf*

68 *mp* *mp*

**O** **Alegro** ♩=120

"Choram as Rosas"

71 *Cup cym* *Rin* *acelerando* *f lower* *mf* *sfz* *sfz* *sfz*

76

81 **P** 8 **Q** *sfz* *sfz* *sfz* *sfz* *sfz* *sfz*

Percussion 2 Clave

Shaker

96 *Play susp cym* **R** *H.H rin* *p* *mf*

101

105 *S.D.* **S** *cr*

109

113 *f*

117 *S.D.* **T**

122

125

## Bruno &amp; Marrone

Work By Bruno e Marrone  
Arr: Edivaldo de Paula

*"Dormi na Praca"*

### *Tamborine*

V.S.

39 **H** *Clave*  
*mf*

43 **I** *susp cym*  
*mf*

49 **J** *Tamborine*  
*mf* *Block*

52 **K** *Tamborine*  
*mf* *Block*

56 **L** *Tamborine*  
*mf* *Clave*

59 **M** *Tamborine*  
*f* *B.D.* *mf* *f* *sfz* *f* *Block*

63 *f* *B.D.*

65

68 **N** *Tamborine*  
*mf* *Clave* *Block*

**Alegro** ♩=120  
 "Choram as Rosas"

71 **O** *Tamborine*  
*acelerando* *p* *mf* *B. D.* *Clave* *sfz* *sfz* *sfz*

# Percussion 2

3

76

Clave *sfz* *sfz* *sfz* *sfz* *sfz*

81 **P** 8 **Q**

Clave  
Shaker

95

*susp cym* **R**  
*p*

103

*susp cym* **S** Tamborine  
*p* *mf* B.D.

108

112

116

**T**

120

124

B.D.

## Violin 1

## Bruno &amp; Marrone

*"Dormi na Praça, Deixa, Choram as Rosas"***Lento** ♩=80*"Dormi na Praça"*

Work By Bruno e Marrone

Arr: Edivaldo de Paula

Copyright © Corporação Musical Municipal de Jales (1954)

OSJAL-(Orquestra Sinfônica de Jales-SP), Rua Mississippi, 15, Jardim Estados Unidos

CEP15700-024 - Edivaldo de Paula -OMB 47.345. CRSP

V.S.

43 **I** G D/F# C<sup>9</sup> G D/F#

*mf*

48 **J** G D/F# C<sup>9</sup> C Cm

*mf*

53 **K** G D/F# C<sup>9</sup> Cm

*f* *mf*

56 **L** A E D Dm F#

*mf* *mf*

61 **M** B F#/A# E<sup>9</sup> E/G# Em

*sfz*

65 **N** B<sup>b</sup> F#/A# E<sup>9</sup> Em

*f* *3*

68 **N** B F# E Em *Bacelerando*

*mp*

**Alegro** ♩=120  
"Choram as Rosas"

72 **O** G D Em C<sup>9</sup> G D Em

*f*

78 C<sup>9</sup> C C G **P** D/F#

*Pizz*

83 C<sup>9</sup> G D/F#

87 C<sup>9</sup> G G **Q** D/F#  
*Pizz*

91 C<sup>9</sup> G

94 D/F# C<sup>9</sup> G G

98 C<sup>9</sup> arco **R** Em D C<sup>9</sup> G D C<sup>9</sup> Em D C<sup>9</sup>  
*mf*

105 **S** G D Em C G  
*f*

111 D C<sup>9</sup> Am D G Bm C<sup>9</sup>

117 **T** G D Em C<sup>9</sup> G  
*6*

123 D Em C<sup>9</sup> G  
*sfz*

## Violin 2

## Bruno &amp; Marrone

*"Dormi na Praça, Deixa, Choram as Rosas"*Lento  $\text{♩} = 80$ *"Dormi na Praça"*

Work By Bruno e Marrone

Arr: Edivaldo de Paula

Violin 2 score for *"Dormi na Praça, Deixa, Choram as Rosas"* by Bruno & Marrone. The score is in 4/4 time, key of B-flat major, and tempo Lento ( $\text{♩} = 80$ ). It consists of 53 measures across 10 staves. The score includes various musical notations such as notes, rests, slurs, and dynamic markings (*mf*, *f*, *sfz*). Chord symbols are provided above the staff, and letterboxed letters (A, B, C, D, E, F, G, H, I, J, K) are placed above specific measures. The piece concludes with a V.S. (Vice Solista) marking.

56 **A** **L** *mf* *mf*

61 **M** *f* *sfz* *f*

66 *3* *mp*

**Alegro** ♩=120

71 **O** "Choram as Rosas" *acelerando* *f*

78 **P** *p*

87 **Q** *p*

98 **R** *mf* *div*

105 **S** *f*

112 *f* *6*

118 **T**

123 *sfz*

## Bruno &amp; Marrone

*"Dormi na Praça, Deixa, Choram as Rosas"*Lento  $\text{♩} = 80$ *"Dormi na Praça"*

Work By Bruno e Marrone

F Arr: Edivaldo de Paula

V.S.

56 **A** **L** E D Dm F#

*mf* *mf*

61 **M** B F#/A# E<sup>9</sup> E/G# Em B *mf*

*f* *sfz* *f*

66 F#/A# E<sup>9</sup> Em **N** B F# E Em

3 **Alegro** =120 *mp*

"Choram as Rosas"

71 B **O** G D Em C<sup>9</sup>

*acelerando* *f*

76 G D Em C<sup>9</sup> C C

81 **P** G D/F# C<sup>9</sup> G D/F# C<sup>9</sup> G

*p*

89 **Q** G D/F# C<sup>9</sup> G D/F# C<sup>9</sup> G G

*p*

98 C<sup>9</sup> Em D C<sup>9</sup> G D C<sup>9</sup> Em D C<sup>9</sup> *div* **R**

*mf*

105 **S** G D Em C

3 3

111 D C<sup>9</sup> Am D G Bm C<sup>9</sup>

3

118 **T** G D Em C<sup>9</sup> G

123 D Em C<sup>9</sup> G *sfz*

Violoncello

# Bruno & Marrone

## "Dormi na Praça, Deixa, Choram as Rosas"

**Lento** ♩=80  
"Dormi na Praça"

Work By Bruno e Marrone  
Arr: Edivaldo de Paula

Measures 1-53. Chords: F, C, Bb, Dm, Am, A, Bb, C/E, Am/C, D/F#, C9, G, Cm. Dynamics: mf, f, sfz. Section markers: A, B, C, D, E, F, G, H, I, J, K. Tempo: Lento ♩=80. Key: Bb. Time: 4/4.

V.S.

56 **L** *mf* *mf*

61 **M** *f* *sfz* *mp* *acelerando* *f* **O** *f*

68 **N** *f* *sfz* *mp* *acelerando* *f* **O** *f*

75 *f*

81 **P** *p*

89 **Q** *p*

98 **R** *mf*

106 **S** *f*

112 *f*

118 **T** *f*

123 *div* *sfz*

Double Bass

# Bruno & Marrone

## "Dormi na Praça, Deixa, Choram as Rosas"

Lento  $\text{♩} = 80$

"Dormi na Praça"

Work By Bruno e Marrone

Arr: Edivaldo de Paula

1 F C B $\flat$  C

*mf*

5 F C B $\flat$  C Dm C

9 F **A** Am Dm B $\flat$  A Dm

*pizz* *mp*

13 B $\flat$  A Dm B $\flat$  **B** F C F C/E

18 **C** F Am/C Dm B $\flat$  A Dm

*mf*

22 B $\flat$  A Dm B $\flat$  F C F C

*sfz*

26 **D** F C B $\flat$  F C

*sfz*

30 **E** F C B $\flat$

3

Lento  $\text{♩} = 70$

33 **F** F C G **G** "Deixa" D/F $\sharp$  C $^9$  G

*sfz* *mf*

39 **H** G D/F $\sharp$  C $^9$  G F C

*mf* *sfz* *sfz*

V.S.

## Double Bass

43 **I** G D/F# C<sup>9</sup> G D/F#

*mf*

48 C<sup>9</sup> **J** G D/F# C<sup>9</sup>

*mf*

— *Electric bass* —

52 C<sup>m</sup> **K** G D/F# C C<sup>m</sup>

56 **L** A E D D<sup>m</sup> F#

*arco*

*Electric bass* *mf*

61 **M** B F# E

*f* *sfz*

64 E<sup>m</sup> B F# A# E E<sup>m</sup>

68 **N** B F# E E<sup>m</sup>

*mp*

**acelerando** **Alegro** ♩=120

"Choram as Rosas"

71 **O** G D E<sup>m</sup> C<sup>9</sup> G D E<sup>m</sup>

*f*

78 C<sup>9</sup> C *pizz* **P** G D/F#

*Solo Acoustic Bass*

*p* - *Electric Bass*

83 C<sup>9</sup> G D/F# C<sup>9</sup> G

**Q**

## Double Bass

3

89 G D/F# C<sup>9</sup> G D/F# C<sup>9</sup>

*Solo Acoustic Bass*

*p* - Electric Bass

96 G G C<sup>9</sup> Em D C<sup>9</sup>

*+ Electric Bass*

*mf*

**R**

101 G D C<sup>9</sup> Em D C<sup>9</sup>

106 G D Em C G

*f*

**S**

111 D C<sup>9</sup> Am D G Bm

116 C<sup>9</sup> G D Em

**T**

121 C<sup>9</sup> G D Em

*sfz*

125 C<sup>9</sup> G

*div*

*Electric bass*

*ff*