

PENSANDO EM RAY CONNIFF
POUT-POURI

VÁRIOS
ARRANJO: JOSÉ FRANCO
REVISÃO E AMPLIAÇÃO: ELVIS WASHINGTON REIS

LENTO

1 BOLERO

2 BESAME MUCHO (C. VELASQUEZ)

PICCOLO AND FLUTE

OBOE

BASSOON

CLARINET IN E \flat

CLARINET IN B \flat 1

CLARINET IN B \flat 2

CLARINET IN B \flat 3

BASS CLARINET
IN B \flat

ALTO SAXOPHONE 1

ALTO SAXOPHONE 2

TENOR SAXOPHONE 1

TENOR SAXOPHONE 2

BARITONE SAXOPHONE

TRUMPET IN B \flat 1

TRUMPET IN B \flat 2

TRUMPET IN B \flat 3

HORN IN F 1

HORN IN F 2

HORN IN F 3

TROMBONE 1

TROMBONE 2

TROMBONE 3

EUPHONIUM

TUBA

PERCUSSION 1:
SUSPENDED CYMBALS, DRUM SET

PERCUSSION 2:
CYMBALS, BASS DRUM

PERCUSSION 3:
CONGAS, BONGOS

PERCUSSION 4:
EQQ SHAKER, CLAVES

mf *f* *mf* *f* *mf* *ff* *pp*

11

Picc./Fl.

Ob.

Bsn.

E♭ Cl.

Cl. 1

Cl. 2

Cl. 3

B. Cl.

A. Sax. 1

A. Sax. 2

T. Sax. 1

T. Sax. 2

Bari. Sax.

Tpt. 1

Tpt. 2

Tpt. 3

Hr. 1

Hr. 2

Hr. 3

Tbn. 1

Tbn. 2

Tbn. 3

Euph.

Tba.

Perc. 1

Perc. 2

Perc. 3

Perc. 4

21

Picc./Fl.

Ob.

Bsn.

E♭ Cl.

Cl. 1

Cl. 2

Cl. 3

B. Cl.

A. Sax. 1

A. Sax. 2

T. Sax. 1

T. Sax. 2

Bari. Sax.

Tpt. 1

Tpt. 2

Tpt. 3

Hr. 1

Hr. 2

Hr. 3

Tbn. 1

Tbn. 2

Tbn. 3

Euph.

Tba.

Perc. 1

Perc. 2

Perc. 3

Perc. 4

3

This musical score is for the orchestral suite "La Mer" by Debussy, specifically the movement "La Mer (Albert Labry/Charles Trenet)". The score is written for a large orchestra and includes a percussion section. The instruments are arranged in the following order from top to bottom:

- Picc./Fl.
- Ob.
- Bsn.
- E♭ Cl.
- Cl. 1
- Cl. 2
- Cl. 3
- B. Cl.
- A. Sax. 1
- A. Sax. 2
- T. Sax. 1
- T. Sax. 2
- Bari. Sax.
- Tpt. 1
- Tpt. 2
- Tpt. 3
- Hr. 1
- Hr. 2
- Hr. 3
- Tbn. 1
- Tbn. 2
- Tbn. 3
- Euph.
- Tba.
- Perc. 1
- Perc. 2
- Perc. 3
- Perc. 4

40

5

Picc./Fl.

Ob.

Bsn.

E♭ Cl.

Cl. 1

Cl. 2

Cl. 3

B. Cl.

A. Sax. 1

A. Sax. 2

T. Sax. 1

T. Sax. 2

Bari. Sax.

Tpt. 1

Tpt. 2

Tpt. 3

Hr. 1

Hr. 2

Hr. 3

Tbn. 1

Tbn. 2

Tbn. 3

Euph.

Tba.

Perc. 1

Perc. 2

Perc. 3

Perc. 4

50

1. 2.

4

Picc./FL.

Oboe.

Bsn.

E♭ Cl.

Cl. 1.

Cl. 2.

Cl. 3.

B. Cl.

A. SAX. 1.

A. SAX. 2.

T. SAX. 1.

T. SAX. 2.

BAR. SAX.

TRP. 1.

TRP. 2.

TRP. 3.

HN. 1.

HN. 2.

HN. 3.

TBN. 1.

TBN. 2.

TBN. 3.

EUPH.

TBA.

PERC. 1.

PERC. 2.

PERC. 3.

PERC. 4.

60

5 I'VE GOT YOU UNDER MY SKIN (COLE PORTER)

7

Picc./Fl.

pp

ff

pp

ff

pp

Ob.

pp

ff

pp

ff

pp

Bsn.

pp

mf

E♭ Cl.

pp

ff

pp

ff

pp

Cl. 1

pp

ff

pp

ff

pp

Cl. 2

pp

ff

pp

ff

pp

Cl. 3

pp

ff

pp

ff

pp

B. Cl.

pp

A. Sax. 1

pp

ff

pp

ff

pp

A. Sax. 2

pp

ff

pp

ff

pp

T. Sax. 1

pp

mf

T. Sax. 2

pp

mf

Bari. Sax.

pp

Tpt. 1

pp

ff

ff

Tpt. 2

pp

ff

ff

Tpt. 3

pp

ff

ff

Hr. 1

pp

ff

pp

ff

pp

Hr. 2

pp

ff

pp

ff

pp

Hr. 3

pp

ff

pp

ff

pp

Tbn. 1

pp

mf

Tbn. 2

pp

mf

Tbn. 3

pp

mf

Euph.

pp

mf

Tba.

pp

Perc. 1

pp

Perc. 2

pp

Perc. 3

pp

Perc. 4

pp

71

6

Picc./Fl.

ff

mf

pp

Os.

ff

mf

Bsn.

pp

Eb Cl.

ff

mf

Cl. 1

ff

mf

Cl. 2

ff

mf

Cl. 3

ff

mf

B. Cl.

A. Sax. 1

ff

mf

A. Sax. 2

ff

mf

T. Sax. 1

pp

T. Sax. 2

pp

Bari. Sax.

Tpt. 1

ff

mf

Tpt. 2

ff

mf

Tpt. 3

ff

mf

Hn. 1

ff

pp

Hn. 2

ff

pp

Hn. 3

ff

pp

Tbn. 1

pp

Tbn. 2

pp

Tbn. 3

pp

Euph.

pp

Tba.

Perc. 1

Perc. 2

Perc. 3

Perc. 4

32

Picc./Fl.

Ob.

Bsn.

E♭ Cl.

Cl. 1

Cl. 2

Cl. 3

B. Cl.

A. Sax. 1

A. Sax. 2

T. Sax. 1

T. Sax. 2

Bari. Sax.

Tpt. 1

Tpt. 2

Tpt. 3

Hr. 1

Hr. 2

Hr. 3

Tbn. 1

Tbn. 2

Tbn. 3

Euph.

Tba.

Perc. 1

Perc. 2

Perc. 3

Perc. 4

95

7

8

Picc./FL.

Ob.

Bsn.

E♭ Cl.

Cl. 1

Cl. 2

Cl. 3

B. Cl.

A. Sax. 1

A. Sax. 2

T. Sax. 1

T. Sax. 2

Bari. Sax.

Tpt. 1

Tpt. 2

Tpt. 3

Hr. 1

Hr. 2

Hr. 3

Tbn. 1

Tbn. 2

Tbn. 3

Euph.

Tba.

Perc. 1

Perc. 2

Perc. 3

Perc. 4

103

1. 2.

9 Too Young (SIDNEY LIPPMAN/SYLVA DEE)

11

Picc./Fl.

Ob.

Bsn.

E♭ Cl.

Cl. 1

Cl. 2

Cl. 3

B. Cl.

A. Sax. 1

A. Sax. 2

T. Sax. 1

T. Sax. 2

Bari. Sax.

Tpt. 1

Tpt. 2

Tpt. 3

Hr. 1

Hr. 2

Hr. 3

Tbn. 1

Tbn. 2

Tbn. 3

Euph.

Tba.

Perc. 1

Perc. 2

Perc. 3

Perc. 4

112

Picc./Fl.

Ob.

Bsn.

E♭ Cl.

Cl. 1

Cl. 2

Cl. 3

B. Cl.

A. Sax. 1

A. Sax. 2

T. Sax. 1

T. Sax. 2

Bari. Sax.

Tpt. 1

Tpt. 2

Tpt. 3

Hn. 1

Hn. 2

Hn. 3

Tbn. 1

Tbn. 2

Tbn. 3

Euph.

Tba.

Perc. 1

Perc. 2

Perc. 3

Perc. 4

132

Picc./Fl.

Ob.

Bsn.

Eup. Cl.

Cl. 1

Cl. 2

Cl. 3

B. Cl.

A. Sax. 1

A. Sax. 2

T. Sax. 1

T. Sax. 2

Bar. Sax.

Tpt. 1

Tpt. 2

Tpt. 3

Hn. 1

Hn. 2

Hn. 3

Tbn. 1

Tbn. 2

Tbn. 3

Euph.

Tba.

Perc. 1

Perc. 2

Perc. 3

Perc. 4

PENSANDO EM RAY CONNIFF

POUT-POURRI

VÁRIOS

ARRANTO: JOSÉ FRANCO

REVISÃO E AMPLIAÇÃO: ELVIS WASHINGTON REIS

LENTO

1 BOLERO

6 2 BESAME MUCHO (C. VELASQUEZ)

16

26

31

LA MER (ALBERT LASRY/CHARLES TRENET)

37 1. 2. 3.

44

50 1. 2.

54 4.

61 5 I'VE GOT YOU UNDER MY SKIN (COLE PORTER)

68

73

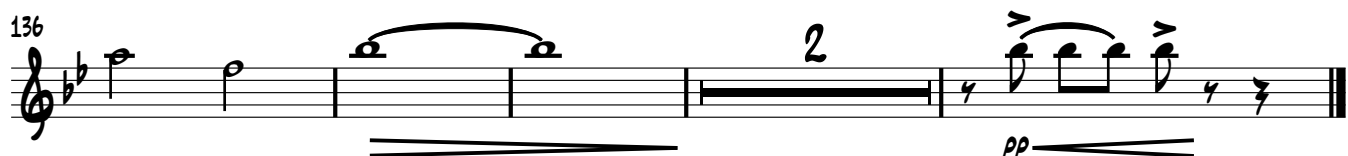
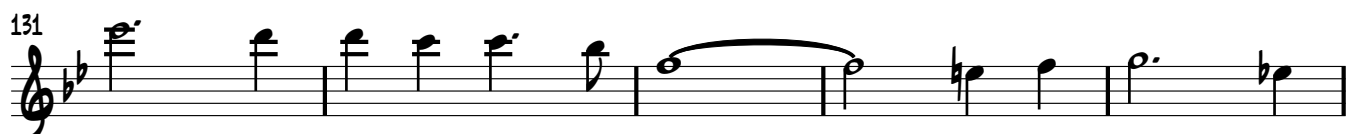
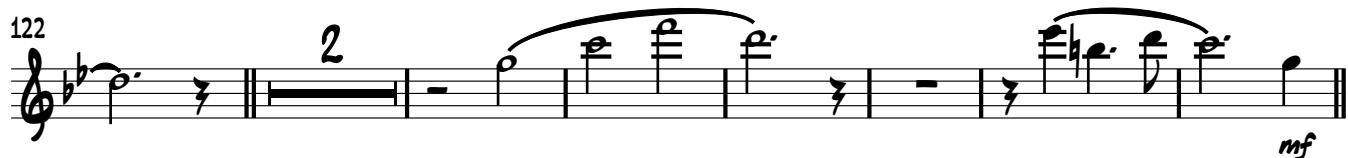
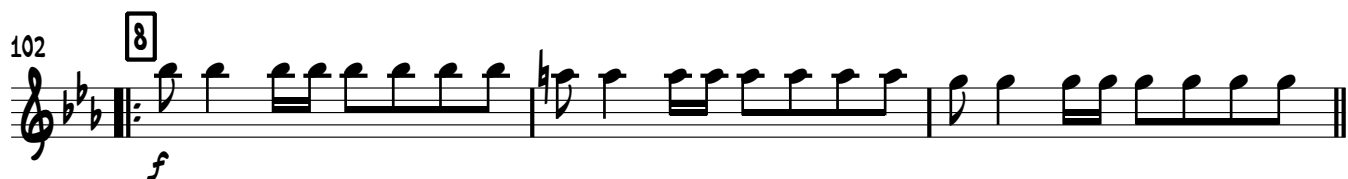
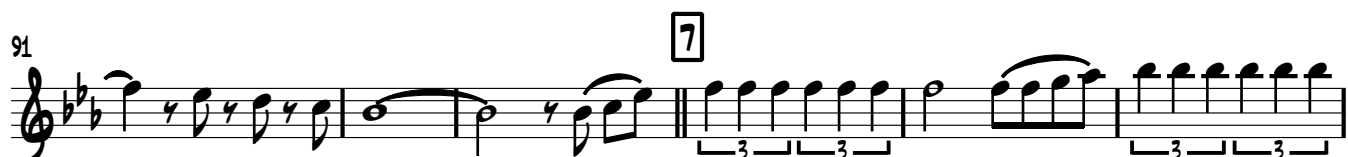

PENSANDO EM RAY CONNIFF

POUT-POURRI

VÁRIOS

ARRANTO: JOSÉ FRANCO

REVISÃO E AMPLIAÇÃO: ELVIS WASHINGTON REIS

LENTO

1 BOLERO

2 BESAME MUCHO (C. VELÁZQUEZ)

16

3 LA MER (ALBERT LASRY/CHARLES TRENET)

4

5 I'VE GOT YOU UNDER MY SKIN (COLE PORTER)

ff pp ff pp

ff pp ff

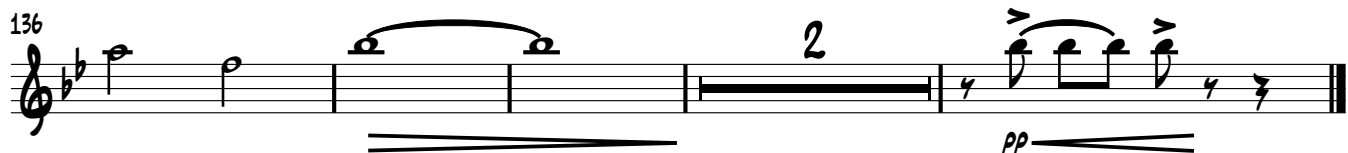
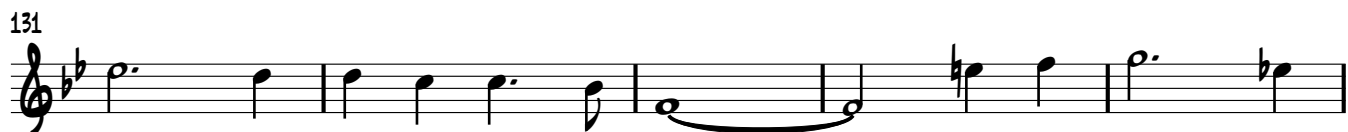
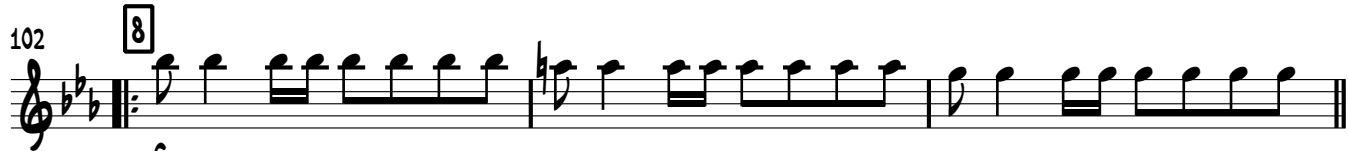
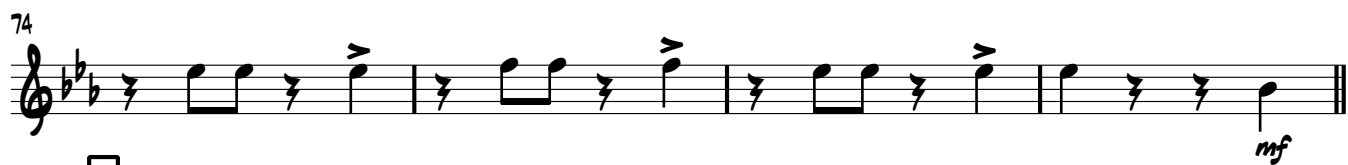

PENSANDO EM RAY CONNIFF

POUT-POURRI

VÁRIOS

ARRANTO: JOSÉ FRANCO

REVISÃO E AMPLIAÇÃO: ELVIS WASHINGTON REIS

LENTO

1 BOLERO

6 2 BESAME MUCHO (C. VELÁSQUEZ)

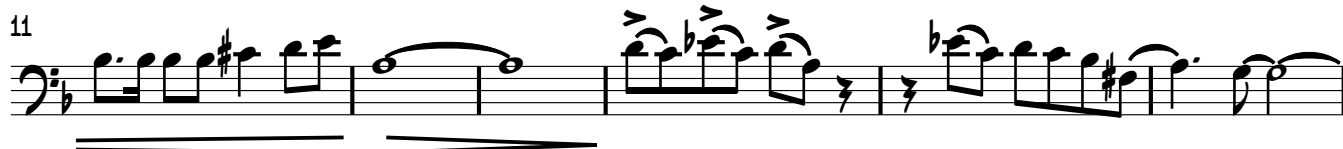

37 1. 2. 3 LA MER (ALBERT LASRY/CHARLES TRENET)

BASSOON

5 I'VE GOT YOU UNDER MY SKIN (COLE PORTER)

60

66

72

78

6

85

93

7

101

8

105

1.

2.

9

TOO YOUNG (SIDNEY LIPPMAN/SYLVIA DEE)

109

115

7

128

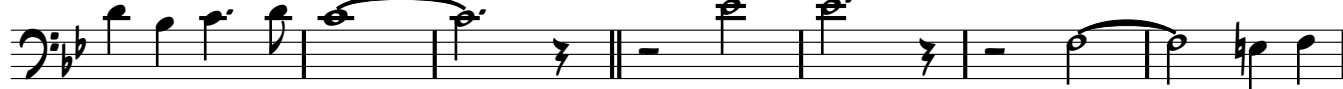

135

2

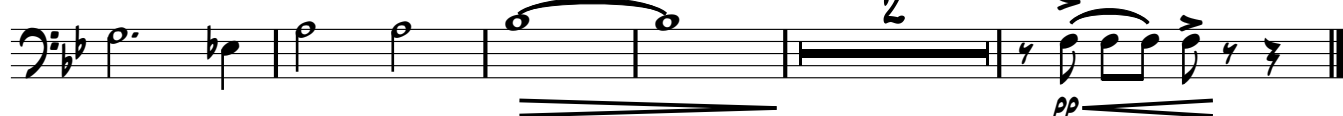

CLARINET IN E_B

PENSANDO EM RAY CONNIFF

POUT-POURRI

VÁRIOS

ARRANTO: JOSÉ FRANCO

REVISÃO E AMPLIAÇÃO: ELVIS WASHINGTON REIS

LENTO

1 SOLETO

2 BESAME MUCHO (C. VELÁZQUEZ)

3 LA MER (ALBERT LASRY/CHARLES TRENET)

4

5 I'VE GOT YOU UNDER MY SKIN (COLE PORTER)

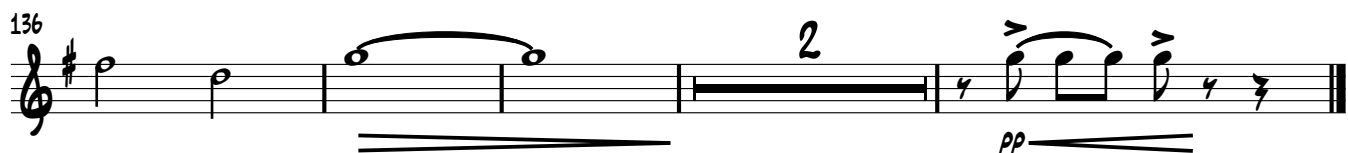
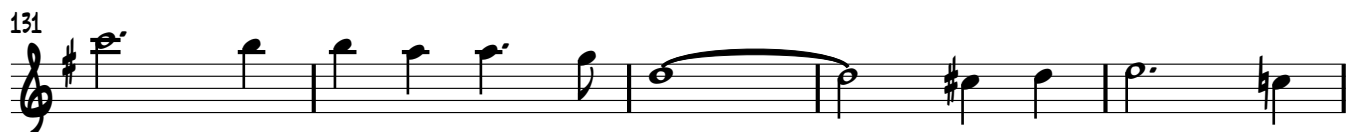
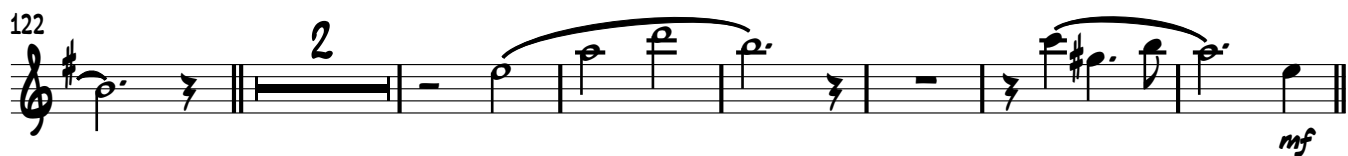
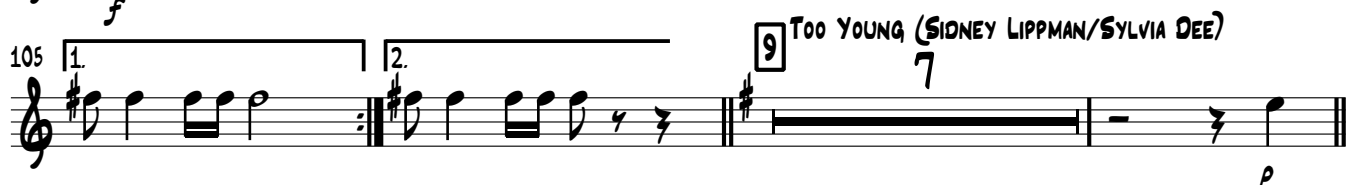

REVISÃO E AMPLIAÇÃO: ELVIS WASHINGTON REIS

DIREITOS AUTORAIS © ELVIS WASHINGTON REIS
ENTRE-RIOS DE MINAS - MINAS GERAIS - BRASIL
E-MAIL: MUSICSFILARMONICAS@GMAIL.COM

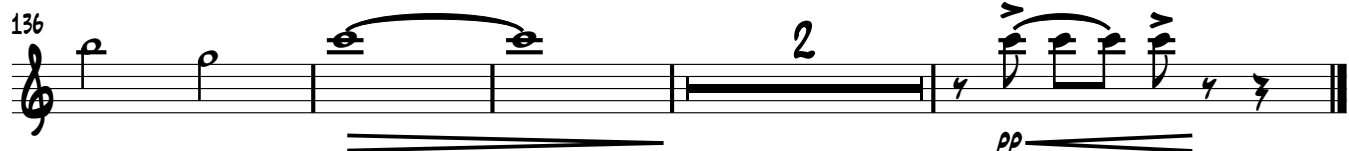
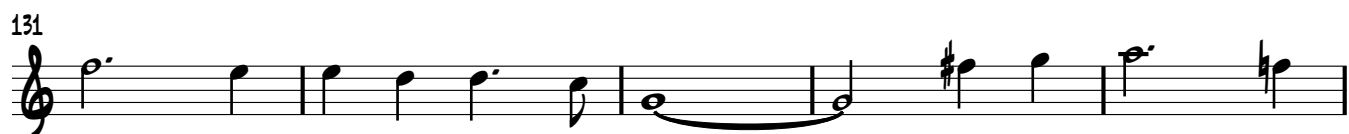
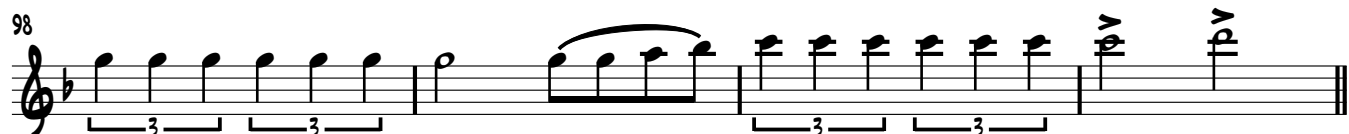
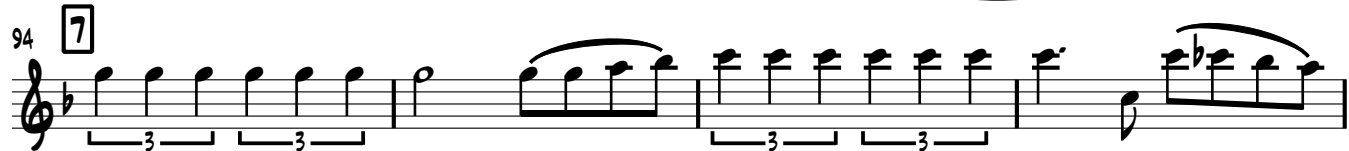

PENSANDO EM RAY CONNIFF

POUT-POURRI

VÁRIOS

ARRANTO: JOSÉ FRANCO

REVISÃO E AMPLIAÇÃO: ELVIS WASHINGTON REIS

1 **SOLETO**

2 **Sesame Mucho (C. Velásquez)**

3 **LA MER (ALBERT LASRY/CHARLES TRENET)**

4

5 **I've Got You Under My Skin (COLE PORTER)**

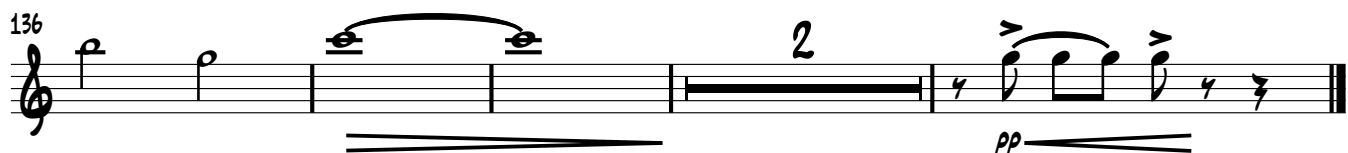
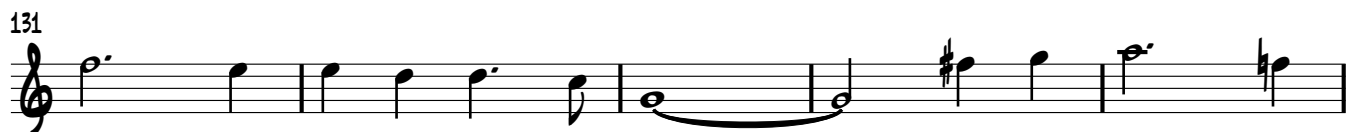
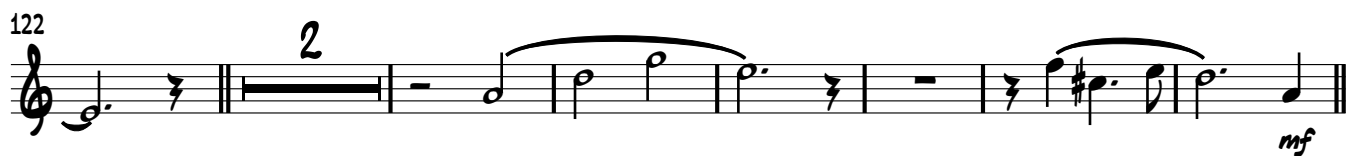

PENSANDO EM RAY CONNIFF

POUT-POURRI

VÁRIOS

ARRANTO: JOSÉ FRANCO

REVISÃO E AMPLIAÇÃO: ELVIS WASHINGTON REIS

LENTO **1** BOLERO

6 **2** SESAME MUCHO (C. VELÁSQUEZ) 16

26

31

37 **3** LA MER (ALBERT LASRY/CHARLES TRENET)

44

50 **1.** **2.**

54 **4**

62 **5** I'VE GOT YOU UNDER MY SKIN (COLE PORTER)

68

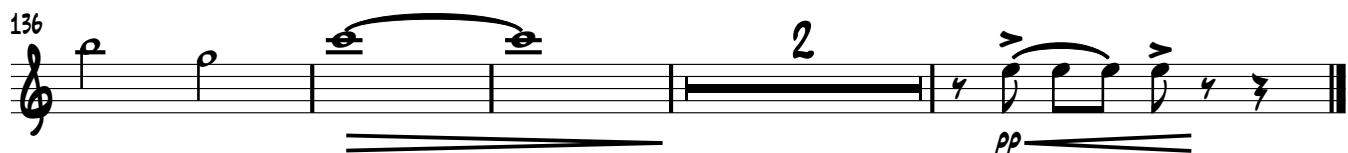
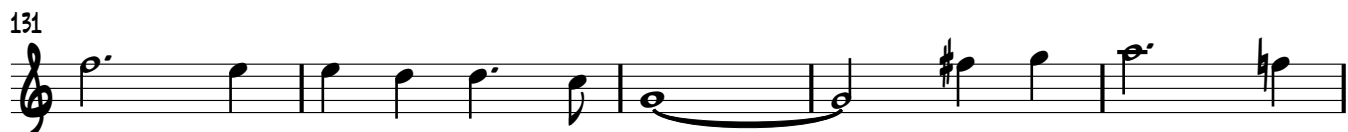

PENSANDO EM RAY CONNIFF

POUT-POURRI

VÁRIOS

ARRANTO: JOSÉ FRANCO

REVISÃO E AMPLIAÇÃO: ELVIS WASHINGTON REIS

LENTO

1 BOLERO

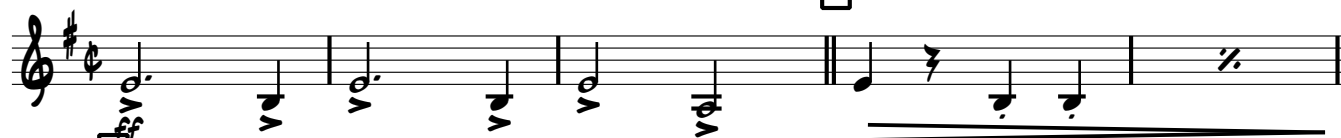

6 2 BESAME MUCHO (C. VELÁSQUEZ)

37 1. 2. 3 LA MER (ALBERT LASRY/CHARLES TRENET)

62 5 I'VE GOT YOU UNDER MY SKIN (COLE PORTER)

70

77 **6**

84

91 **7**

97

102 **8**

107 **9** TOO YOUNG (SIDNEY LIPPMAN/SYLVIA DEE)

114 4

122

129

136 4

ALTO SAXOPHONE 1

PENSANDO EM RAY CONNIFF

POUT-POURRI

VÁRIOS

ARRANTO: JOSÉ FRANCO

REVISÃO E AMPLIAÇÃO: ELVIS WASHINGTON REIS

LENTO

1 SOLETO

2 BESAME MUCHO (C. VELÁSQUEZ)

3 LA MER (ALBERT LASRY/CHARLES TRENET)

4

5 I'VE GOT YOU UNDER MY SKIN (COLE PORTER)

74

mf

78 6

85

89

94 7

98

102 8

f

105 1. 2. 9 Too YOUNG (SIDNEY LIPPMAN/SYLVIA DEE) 7 p

115

122 2 mf

131

136 2 pp

PENSANDO EM RAY CONNIFF

POUT-POURRI

VÁRIOS

ARRANTO: JOSÉ FRANCO

REVISÃO E AMPLIAÇÃO: ELVIS WASHINGTON REIS

LENTO

1 SOLETO

2 BESAME MUCHO (C. VELÁZQUEZ)

3 LA MER (ALBERT LASRY/CHARLES TRENET)

4

5 I'VE GOT YOU UNDER MY SKIN (COLE PORTER)

74 *mf*

78 **6**

85

89

94 **7**

98

102 **8** *f*

105 **9** TOO YOUNG (SIDNEY LIPPMAN/SYLVIA DEE) *p*

115

122 *mf*

131

136 *pp*

TENOR SAXOPHONE 1

PENSANDO EM RAY CONNIFF

POUT-POURRI

VÁRIOS

ARRANTO: JOSÉ FRANCO

REVISÃO E AMPLIAÇÃO: ELVIS WASHINGTON REIS

LENTO

1 BOLERO

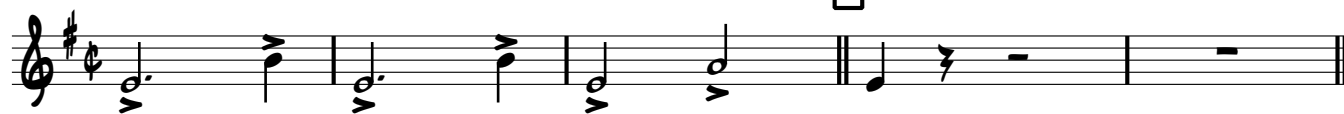

6 2 BESAME MUCHO (C. VELÁSQUEZ)

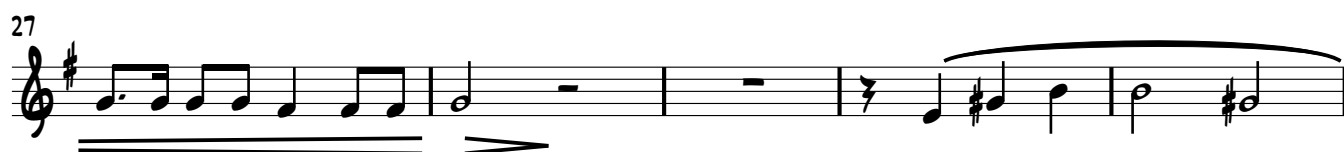
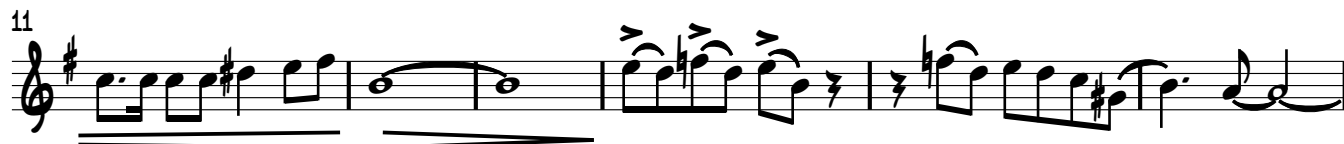

37 1. 2. 3 LA MER (ALBERT LASRY/CHARLES TRENET)

[5] I'VE GOT YOU UNDER MY SKIN (COLE PORTER)

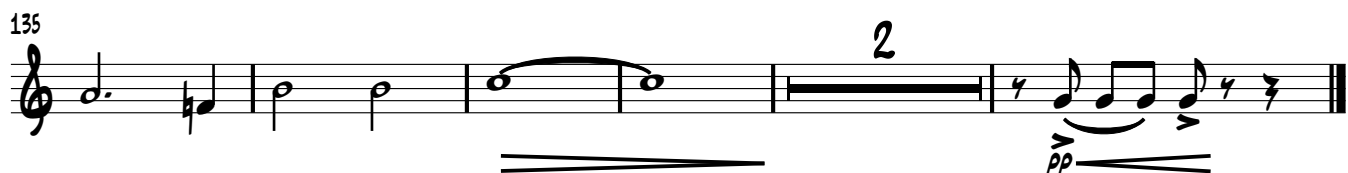
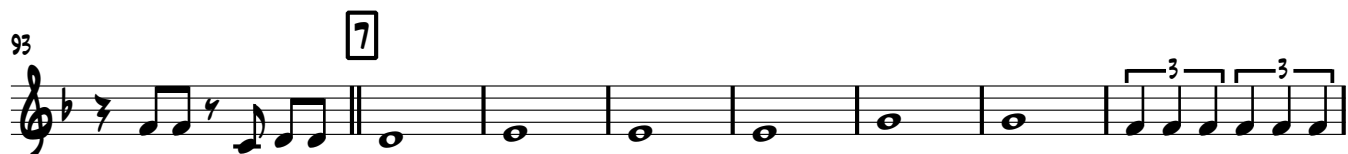

PENSANDO EM RAY CONNIFF

POUT-POURRI

VÁRIOS

ARRANTO: JOSÉ FRANCO

REVISÃO E AMPLIAÇÃO: ELVIS WASHINGTON REIS

LENTO

1 BOLERO

6 2 BESAME MUCHO (C. VELÁSQUEZ)

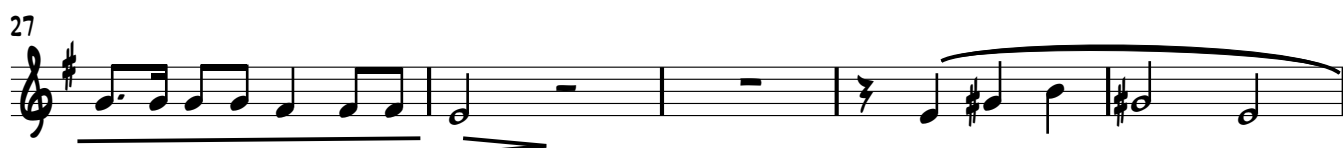
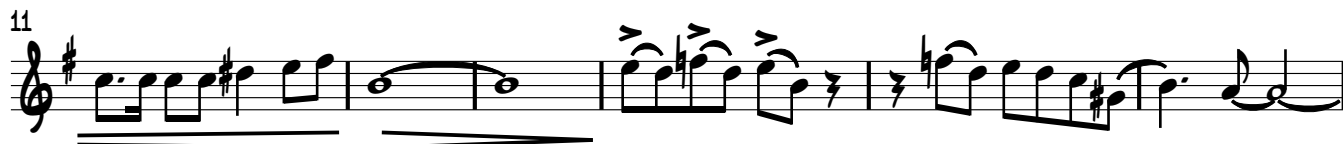

37 1. 2. 3 LA MER (ALBERT LASRY/CHARLES TRENET)

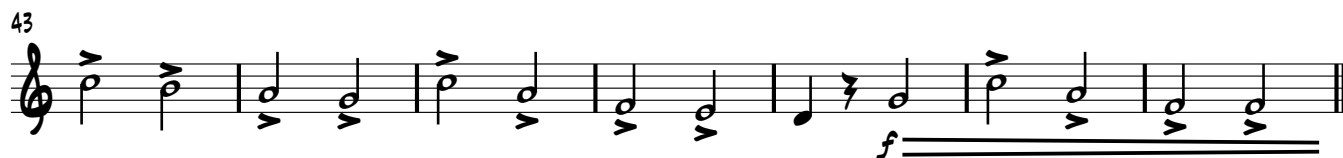

[5] I'VE GOT YOU UNDER MY SKIN (COLE PORTER)

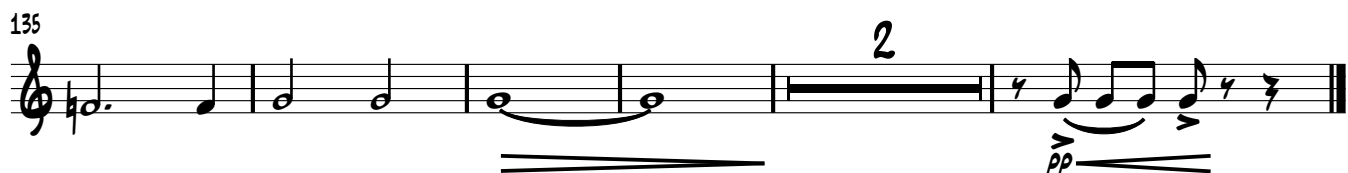
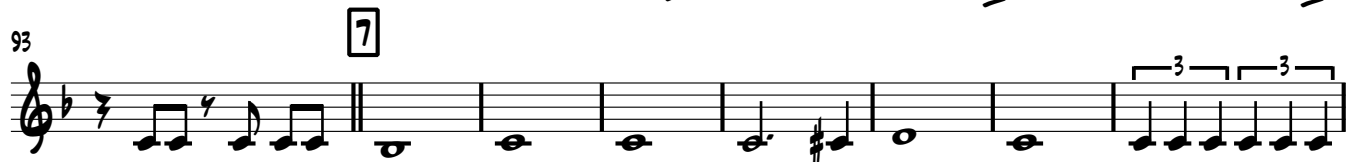

PENSANDO EM RAY CONNIF

POUT-POURRI

VÁRIOS

ARRANTO: JOSÉ FRANCO

REVISÃO E AMPLIAÇÃO: ELVIS WASHINGTON REIS

LENTO

1 SOLETO

6 2 BESAME MUCHO (C. VELASQUEZ)

37 3 LA MER (ALBERT LASRY/CHARLES TRENET)

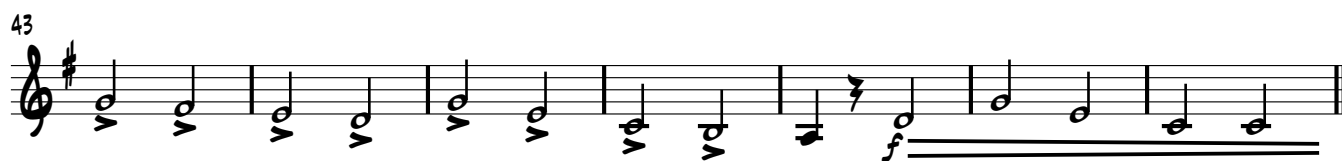

62 5 I'VE GOT YOU UNDER MY SKIN (COLE PORTER)

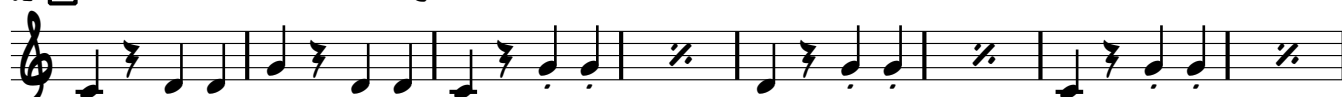

136

HORN IN F 1

PENSANDO EM RAY CONNIFF

POUT-POURRI

VÁRIOS

ARRANTO: JOSÉ FRANCO

REVISÃO E AMPLIAÇÃO: ELVIS WASHINGTON REIS

LENTO

1 SOLETO

6 2 BESAME MUCHO (C. VELÁSQUEZ)

68 *ff* *pp* *ff*

75 *pp* **6**

82

88

94 **7**

100 *f* **8**

105 **9** TOO YOUNG (SIDNEY LIPPMAN/SYLVA DEE)
1. 2. *p*

110

115 4

123

131 *mf*

136 *pp*

PENSANDO EM RAY CONNIF

POUT-POURRI

VÁRIOS

ARRANTO: JOSÉ FRANCO

REVISÃO E AMPLIAÇÃO: ELVIS WASHINGTON REIS

LENTO

1 BOLERO

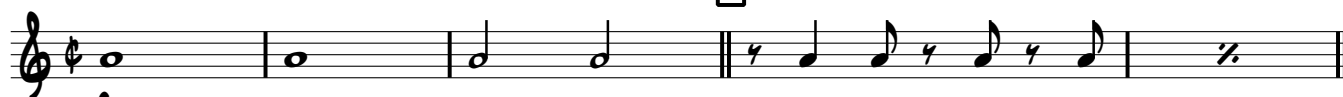

6 2 BESAME MUCHO (C. VELÁSQUEZ)

39 3 LA MER (ALBERT LASRY/CHARLES TRENET)

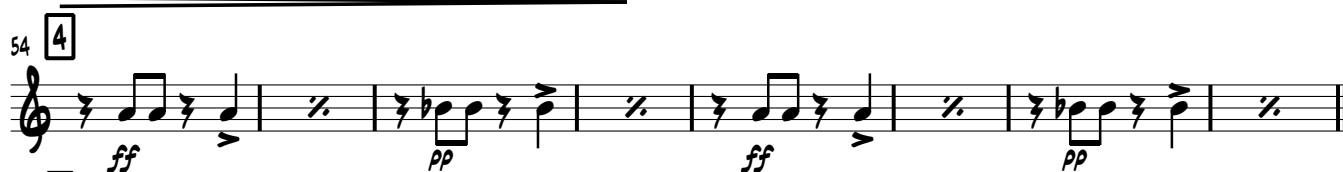

62 5 I'VE GOT YOU UNDER MY SKIN (COLE PORTER)

HORN IN F 3

PENSANDO EM RAY CONNIFF

POUT-POURRI

VÁRIOS

ARRANTO: JOSÉ FRANCO

REVISÃO E AMPLIAÇÃO: ELVIS WASHINGTON REIS

LENTO

1 BOLERO

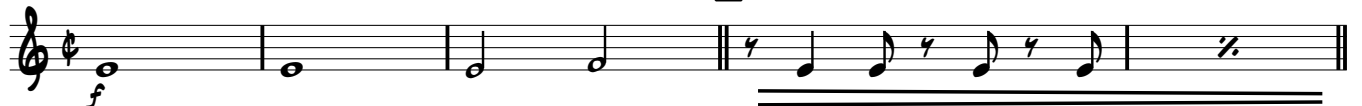

2 BESAME MUCHO (C. VELÁSQUEZ)

3 LA MER (ALBERT LASRY/CHARLES TRENET)

62 [5] I'VE GOT YOU UNDER MY SKIN (COLE PORTER)

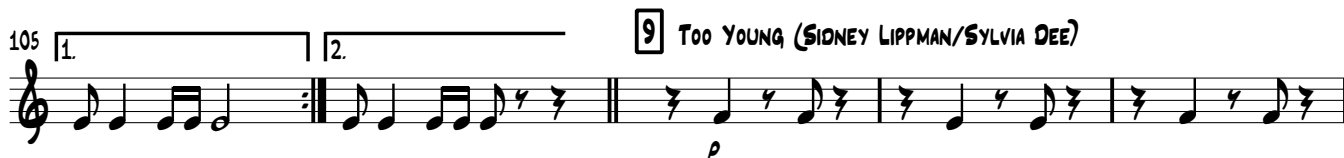
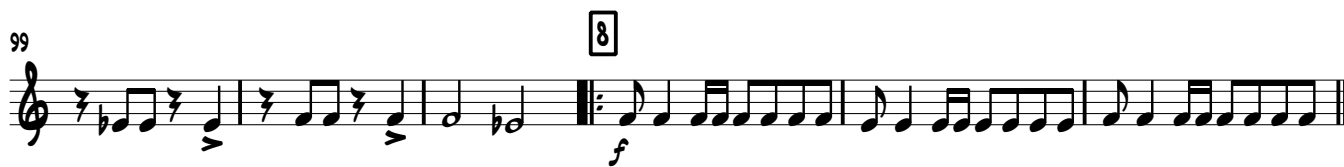

PENSANDO EM RAY CONNIFF

TRUMPET IN BB 1

POUT-POURRI

VÁRIOS

ARRANTO: JOSÉ FRANCO

REVISÃO E AMPLIAÇÃO: ELVIS WASHINGTON REIS

1 BOLERO
 Lento
 f
2 BESAME MUCHO (C. VELÁSQUEZ)
 16
 p
3 LA MER (ALBERT LASRY/CHARLES TRENET)
 1. 2.
 p
 3
 f
4
 ff pp ff pp
5 I'VE GOT YOU UNDER MY SKIN (COLE PORTER)
 2 2
 ff ff
 2 3
 ff

DIREITOS AUTORAIS © ELVIS WASHINGTON REIS
ENTRE-RIOS DE MINAS - MINAS GERAIS - BRASIL
E-MAIL: MUSIC8FILARMONICAS@GMAIL.COM

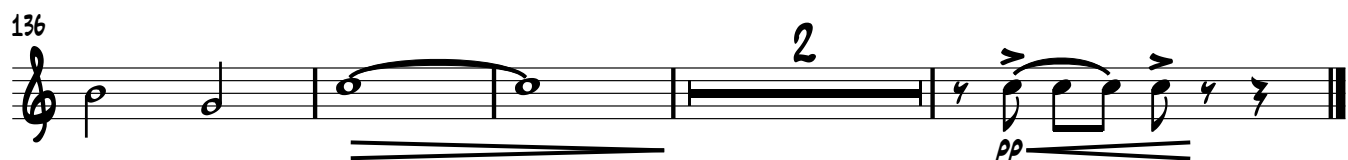

PENSANDO EM RAY CONNIF

POUT-POURRI

VÁRIOS

ARRANTO: JOSÉ FRANCO

REVISÃO E AMPLIAÇÃO: ELVIS WASHINGTON REIS

LENTO

1 BOLERO

f

2 BESAME MUCHO (C. VELÁSQUEZ)

16

p

26

30

3

37

1. **2.** **3** LA MER (ALBERT LASRY/CHARLES TRENET)

p

44

3

f

50

1. **2.**

p

54

4

ff **pp** **ff** **pp**

61

5 I'VE GOT YOU UNDER MY SKIN (COLE PORTER)

2 **2**

ff **ff**

69

2 **3**

ff

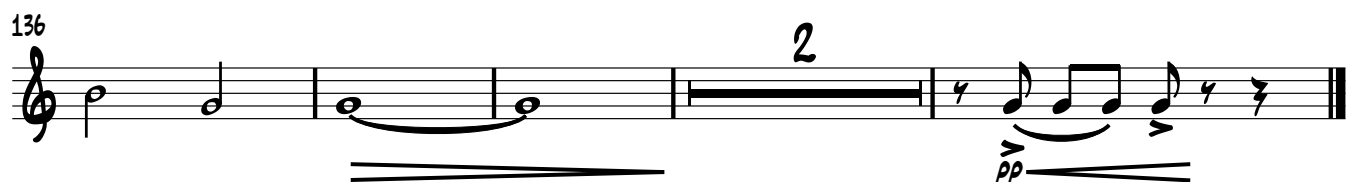
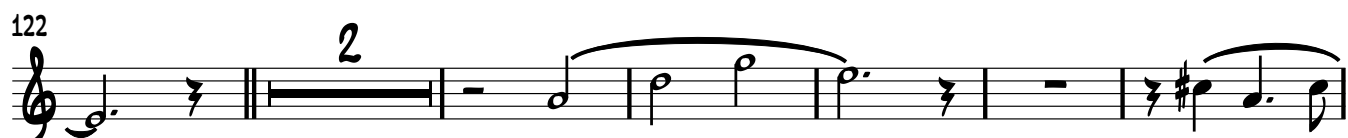

TRUMPET IN B♭ 3

PENSANDO EM RAY CONNIF

POUT-POURRI

VÁRIOS

ARRANTO: JOSÉ FRANCO

REVISÃO E AMPLIAÇÃO: ELVIS WASHINGTON REIS

LENTO **1** SOLEDO

6 **2** BESAME MUCHO (C. VELÁSQUEZ) 16

26

30 3

37 **3** LA MER (ALBERT LASRY/CHARLES TRENET) 3

44

50 **1.** **2.** **3.**

54 **4**

61 **5** I'VE GOT YOU UNDER MY SKIN (COLE PORTER) 2 2

69 2 3

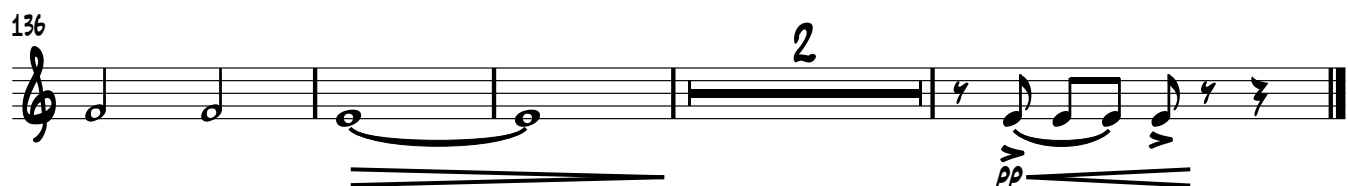

TROMBONE 1

PENSANDO EM RAY CONNIFF

POUT-POURRI

VÁRIOS

ARRANTO: JOSÉ FRANCO

REVISÃO E AMPLIAÇÃO: ELVIS WASHINGTON REIS

LENTO **1** SOLETO 2

f

6 **2** BESAME MUCHO (C. VELÁSQUEZ)

11

17

22

28

34

37 **1** **2** **3** LA MER (ALBERT LASRY/CHARLES TRENET)

p

43 *f*

50 **1** **2**

54 **4**

ff *pp* *ff*

TROMBONE 1

I'VE GOT YOU UNDER MY SKIN (COLE PORTER)

60

66

72

78

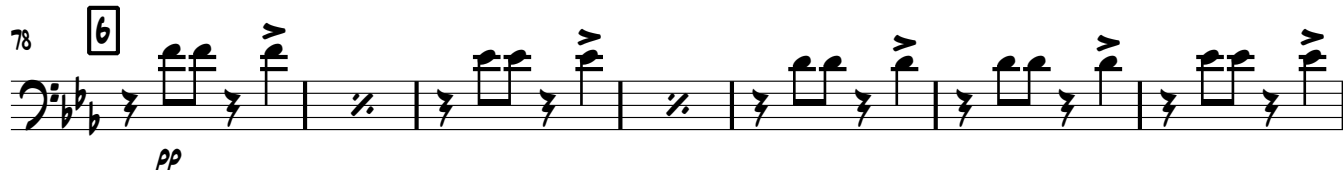

85

93

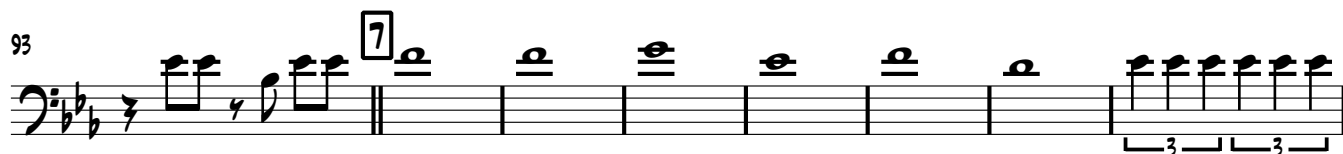

101

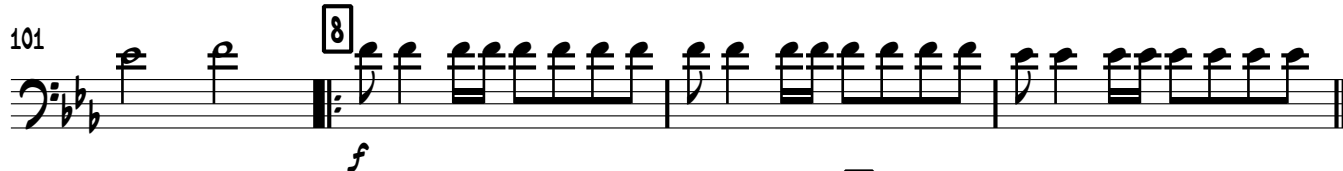

105

TOO YOUNG (SIDNEY LIPPMAN/SYLVIA DEE)

109

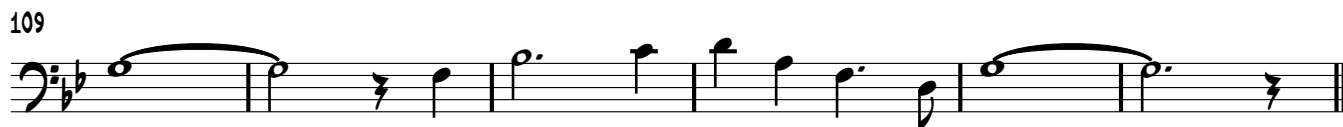

115

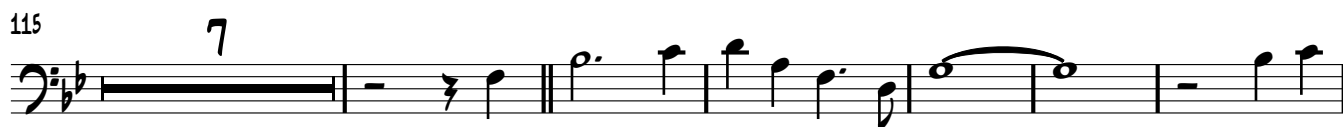

128

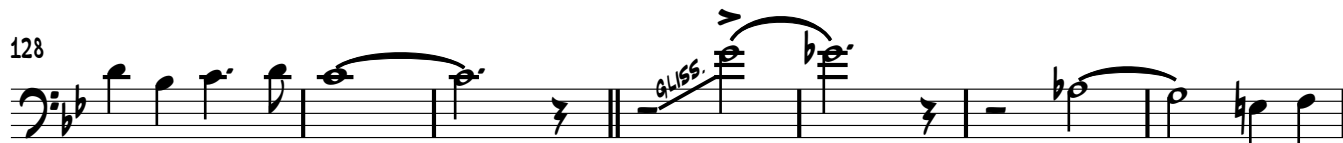

135

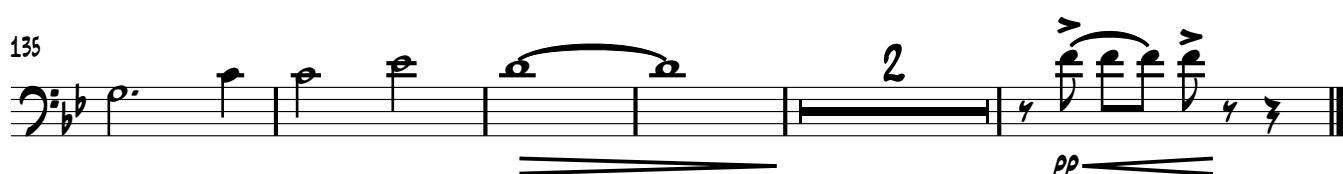

TROMBONE 2

PENSANDO EM RAY CONNIFF

POUT-POURRI

VÁRIOS

ARRANTO: JOSÉ FRANCO

REVISÃO E AMPLIAÇÃO: ELVIS WASHINGTON REIS

LENTO

1 SOLETO 2

2 BESAME MUCHO (C. VELÁSQUEZ)

3 LA MER (ALBERT LASRY/CHARLES TRENET)

4

2

TROMBONE 2

60 I'VE GOT YOU UNDER MY SKIN (COLE PORTER)

66

72

78 6

85

93 7

101 8

105 9 TOO YOUNG (SIDNEY LIPPMAN/SYLVIA DEE)

109

115 7

128 GLISS.

135 2

pp

mf

f

mf

pp

Detailed description of the musical score: The score is for Trombone 2 and consists of two pieces. The first piece, 'I've Got You Under My Skin' by Cole Porter, spans measures 60 to 104. It begins in B-flat major (two flats) and 4/4 time. Measures 60-65 are marked *pp* and *mf*. Measure 66 has a circled '5' above it. Measures 72-77 are marked *pp*. Measure 78 has a circled '6' above it. Measures 85-92 are marked *pp*. Measure 93 has a circled '7' above it. Measure 101 has a circled '8' above it. The second piece, 'Too Young' by Sidney Lippman/Sylvia Dee, spans measures 105 to 135. It begins in B-flat major and 4/4 time. Measure 105 has a circled '9' above it. Measures 109-114 are marked *mf*. Measure 115 has a circled '7' above it. Measure 128 has a circled '7' above it and a glissando line labeled 'GLISS.' leading to a note. Measure 135 has a circled '2' above it and is marked *pp*. The score includes various musical notations such as slurs, accents, and fingerings.

TROMBONE 3

PENSANDO EM RAY CONNIFF

POUT-POURRI

VÁRIOS

ARRANTO: JOSÉ FRANCO

REVISÃO E AMPLIAÇÃO: ELVIS WASHINGTON REIS

LENTO

1 SOLETO 2

f

6 **2** BESAME MUCHO (C. VELÁSQUEZ)

p

11

17

22

28

34

37 **1** **2** **3** LA MER (ALBERT LASRY/CHARLES TRENET)

p

43

f

50 **1** **2**

54 **4**

ff *pp* *ff*

I'VE GOT YOU UNDER MY SKIN (COLE PORTER)

60

66

72

78

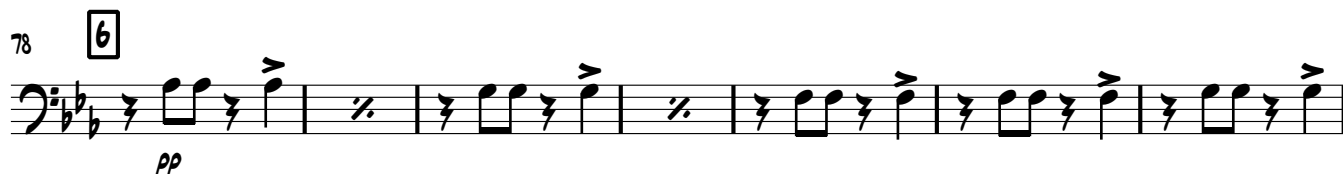

85

93

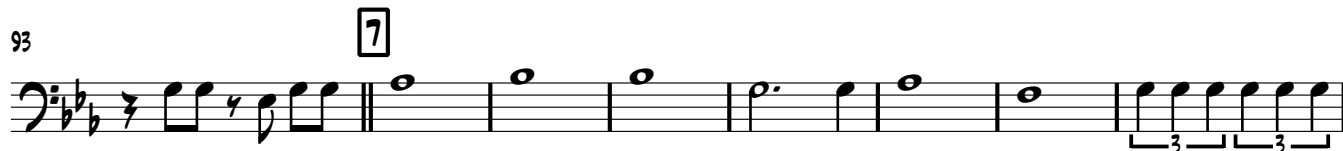

101

105

109

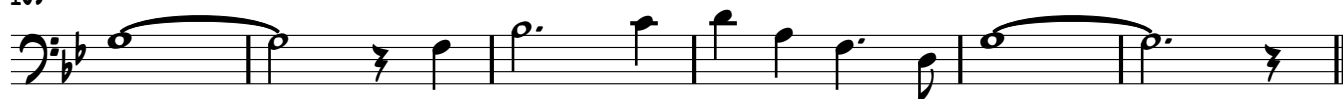

115

128

135

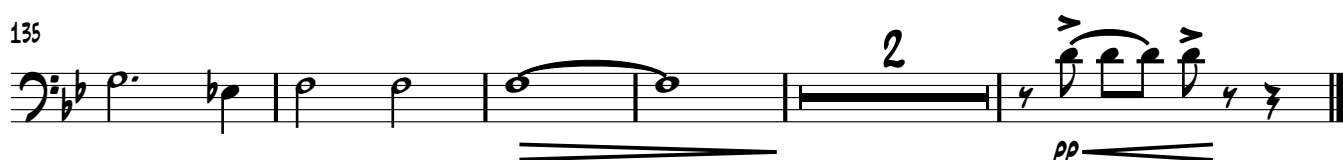

PENSANDO EM RAY CONNIFF

POUT-POURRI

VÁRIOS

ARRANTO: JOSÉ FRANCO

REVISÃO E AMPLIAÇÃO: ELVIS WASHINGTON REIS

6 **1** LENTO **2** **1** BOLERO

6 **2** BESAME MUCHO (C. VELÁSQUEZ)

11

17

22

28

34

37 **1** **2** **3** LA MER (ALBERT LASRY/CHARLES TRENET)

43

50 **1** **2**

54 **4**

f *p* *ff* *pp* *ff*

EUPHONIUM

I'VE GOT YOU UNDER MY SKIN (COLE PORTER)

60

66

72

78

85

93

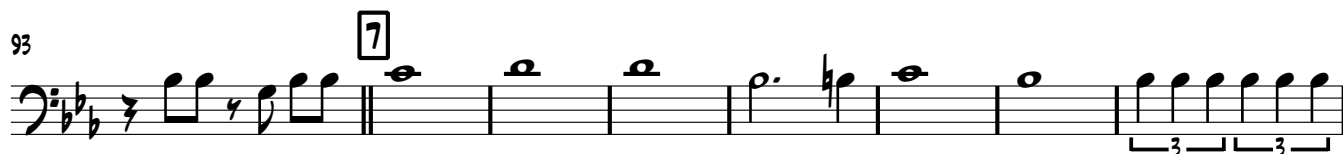

101

105

109

115

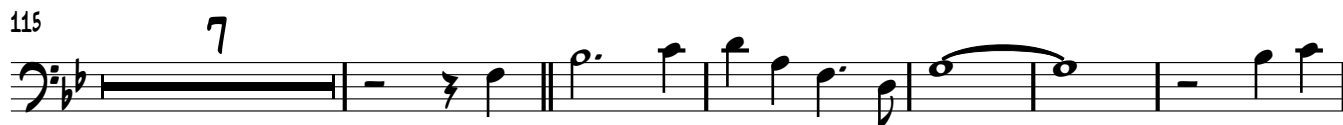

128

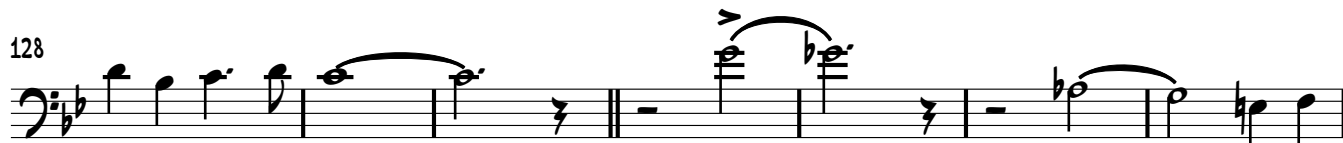

135

TOO YOUNG (SIDNEY LIPPMAN/SYLVIA DEE)

9

1

2

3

4

5

6

7

8

9

10

11

12

13

14

15

16

17

18

19

20

21

22

23

24

25

26

27

28

29

30

31

32

33

34

35

36

37

38

39

40

41

42

43

44

45

46

47

48

49

50

51

52

53

54

55

56

57

58

59

60

61

62

63

64

65

66

67

68

69

70

71

72

73

74

75

76

77

78

79

80

81

82

83

84

85

86

87

88

89

90

91

92

93

94

95

96

97

98

99

100

101

102

103

104

105

106

107

108

109

110

111

112

113

114

115

116

117

118

119

120

121

122

123

124

125

126

127

128

129

130

131

132

133

134

135

136

137

138

139

140

141

142

143

144

145

146

147

148

149

150

151

152

153

154

155

156

157

158

159

160

161

162

163

164

165

166

167

168

169

170

171

172

173

174

175

176

177

178

179

180

181

182

183

184

185

186

187

188

189

190

191

192

193

194

195

196

197

198

199

200

201

202

203

204

205

206

207

208

209

210

211

212

213

214

215

216

217

218

219

220

221

222

223

224

225

226

227

228

229

230

231

232

233

234

235

236

237

238

239

240

241

242

243

244

245

246

247

248

249

250

251

252

253

254

255

256

257

258

259

260

261

262

263

264

265

266

267

268

269

270

271

272

273

274

275

276

277

278

279

280

281

282

283

284

285

286

287

288

289

290

291

292

293

294

295

296

297

298

299

300

301

302

303

304

305

306

307

308

309

310

311

312

313

314

315

316

317

318

319

320

321

322

323

324

325

326

327

328

329

330

331

332

TUBA

PENSANDO EM RAY CONNIFF

POUT-POURRI

VÁRIOS

ARRANTO: JOSÉ FRANCO

REVISÃO E AMPLIAÇÃO: ELVIS WASHINGTON REIS

LENTO

1 BOLERO

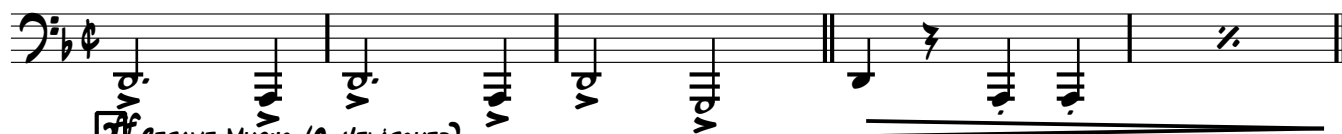

6 2 BESAME MUCHO (C. VELASQUEZ)

13

20

27

33

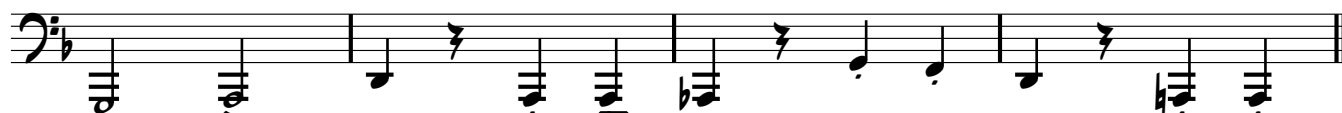

37

1 2 3 LA MER (ALBERT LASRY/CHARLES TRENET)

43

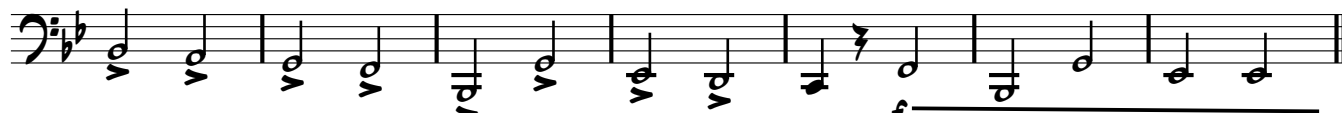

50

1 2

54

4

62

5 I'VE GOT YOU UNDER MY SKIN (COLE PORTER)

70

77

6

84

91

7

96

102

8

1.

2.

107

9

TOO YOUNG (SIDNEY LIPPMAN/SYLVIA DEE)

114

4

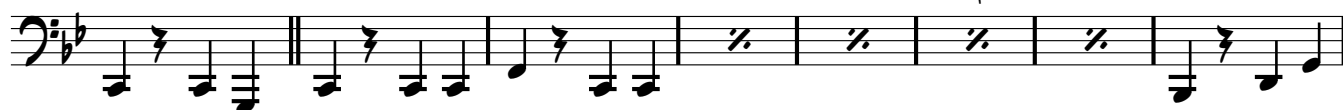

122

129

136

4

PENSANDO EM RAY CONNIFF

POUT-POURRI

VÁRIOS

ARRANTO: JOSÉ FRANCO

REVISÃO E AMPLIAÇÃO: ELVIS WASHINGTON REIS

LENTO

1 **SOLOERO**

mf \leftarrow *f* *mf* \leftarrow *f* *mf* \leftarrow *ff*

2 **BESAME MUCHO (C. VELASQUEZ)**

pp

3 **LA MER (ALBERT LASRY/CHARLES TRENET)**

p

4

ff *pp*

5 **I'VE GOT YOU UNDER MY SKIN (COLE PORTER)**

ff *pp*

73

78 **6**

84

89

94 **7**

100 **8**

105 **9** TOO YOUNG (SIDNEY LIPPMAN/SYLVIA DEE)

110

115

121

126

131

136

139

f

p

pp

PENSANDO EM RAY CONNIFF

POUT-POURRI

VÁRIOS

ARRANTO: JOSÉ FRANCO

REVISÃO E AMPLIAÇÃO: ELVIS WASHINGTON REIS

LENTO

1 SOLETO

ff

6 2 BESAME MUCHO (C. VELASQUEZ)

pp

12

19

pp

26

32

37 1. 2. 3 LA MER (ALBERT LASRY/CHARLES TRENET)

p

43

f

50 1. 2.

54 4

ff *pp* *ff* *pp*

61 5 I'VE GOT YOU UNDER MY SKIN (COLE PORTER)

pp

75

6

82

88

94

7

100

8

105

1.

2.

9

TOO YOUNG (SIDNEY LIPPMAN/SYLVA DEE)

110

115

122

129

136

PP

PENSANDO EM RAY CONNIFF

POUT-POURRI

VÁRIOS

ARRANTO: JOSÉ FRANCO

REVISÃO E AMPLIAÇÃO: ELVIS WASHINGTON REIS

1 **SOLETO**

LENTO 3

2 **BESAME MUCHO (C. VELÁSQUEZ)**

3 **LA MER (ALBERT LASRY/CHARLES TRENET)**

4

5 **I'VE GOT YOU UNDER MY SKIN (COLE PORTER)**

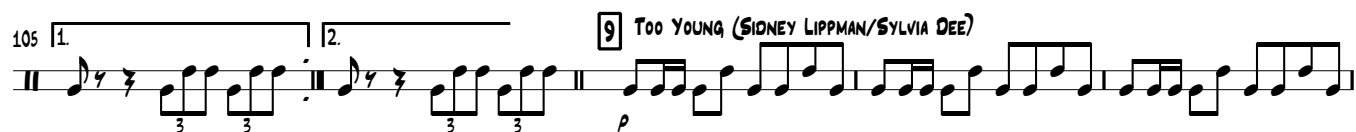
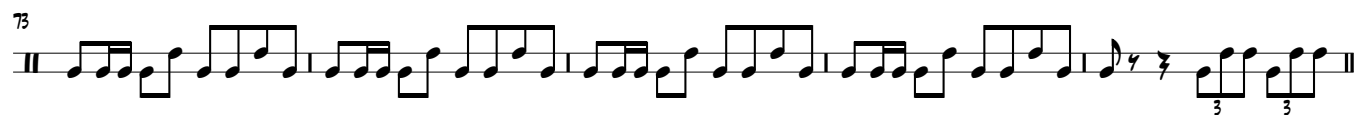

PENSANDO EM RAY CONNIFF

POUT-POURI

VÁRIOS

ARRANJO: JOSÉ FRANCO

REVISÃO E AMPLIAÇÃO: ELVIS WASHINGTON REIS

LENTO **3** **1** **SOLETO**

2 **BESAME MUCHO (C. VELÁSQUEZ)** **ff**

6 **pp**

11

17

22

28

33

37 **1.** **2.** **3** **LA MER (ALBERT LASRY/CHARLES TRENET)** **p**

42

48 **f**

53 **4** **ff** **pp**

58 **ff** **pp**

62 **5** **I'VE GOT YOU UNDER MY SKIN (COLE PORTER)**

PERCUSSION 4: EGG SHAKER, CLAVES

68

73

78 **6**

84

89

94 **7**

100 **8**

105 **9** *f* TOO YOUNG (SIDNEY LIPPMAN/SYLVIA DEE)

110

115

121

126

131

137 *pp*