

Score

Flauta

Oboé

Fagote

Clarinete B \flat 1

Clarinete B \flat 2

Sax Alto

Sax Tenor

Barítono

Clarinete B \flat 1

Clarinete B \flat 2

Choro in F

Saxone 1

Saxone 2

Violão Baixo

Contrabaixo

Tuba

Kit Drum Set

2014

Fl. *mf*

Ob. *mf*

Fag.

B♭ Cl. 1

B♭ Cl. 2

A. Sx.

T. Sx.

B. Sx.

B♭ Tpt. 1

B♭ Tpt. 2

Hn.

Tbn. 1

Tbn. 2

B. Tbn.

Euph.

Tuba

D. S.

11

12

13

14

15

[illegible]

Fl.

Ob.

Fag.

B \flat Cl. 1

B \flat Cl. 2

A. Sx.

T. Sx.

B. Sx.

B \flat Tpt. 1

B \flat Tpt. 2

Hn.

Tbn. 1

Tbn. 2

B. Tbn.

Euph.

Tuba

D. S.

mf

21 22 23 24 25

- Fl.** (Flute): Starts with a *p* (piano) dynamic, then moves to *mf* (mezzo-forte) in the third measure.
- Ob.** (Oboe): Remains silent throughout the piece.
- Fag.** (Bassoon): Plays a melodic line in the bass register.
- B♭ Cl. 1** and **B♭ Cl. 2** (B-flat Clarinets): Both play similar melodic lines, with the first clarinet starting *p* and the second *mf* in the third measure.
- A. Sx.** (Alto Saxophone): Plays a melodic line, starting *p* and moving to *mf* in the third measure.
- T. Sx.** (Tenor Saxophone): Remains silent throughout the piece.
- B. Sx.** (Baritone Saxophone): Plays a melodic line in the bass register.
- B♭ Tpt. 1** and **B♭ Tpt. 2** (B-flat Trumpets): Both play a rhythmic pattern of eighth notes, with the second trumpet starting *p* and moving to *mf* in the third measure.
- Hn.** (Horn): Plays a rhythmic pattern of eighth notes, starting *p* and moving to *mf* in the third measure.
- Tbn. 1** and **Tbn. 2** (Tenor Trombones): Both play a rhythmic pattern of eighth notes, starting *p* and moving to *mf* in the third measure.
- B. Tbn.** (Baritone Trombone): Plays a rhythmic pattern of eighth notes, starting *p* and moving to *mf* in the third measure.
- Euph.** (Euphonium): Remains silent throughout the piece.
- Tuba**: Plays a melodic line in the bass register.
- D. S.** (Drum Set): Plays a complex rhythmic pattern, including snare, tom, and cymbal, with dynamics like *p* and *mf* indicated.

No Tom com Jobim
Score

- Fl.** (Flute): Melodic line in the first staff.
- Ob.** (Oboe): Melodic line in the second staff.
- Fag.** (Bassoon): Melodic line in the third staff.
- B♭ Cl. 1** and **B♭ Cl. 2** (B-flat Clarinets): Melodic lines in the fourth and fifth staves.
- A. Sx.** (Alto Saxophone): Melodic line in the sixth staff.
- T. Sx.** (Tenor Saxophone): Melodic line in the seventh staff.
- B. Sx.** (Baritone Saxophone): Melodic line in the eighth staff.
- B♭ Tpt. 1** and **B♭ Tpt. 2** (B-flat Trumpets): Melodic lines in the ninth and tenth staves.
- Hn.** (Horn): Melodic line in the eleventh staff.
- Tbn. 1** and **Tbn. 2** (Tenor Trombones): Melodic lines in the twelfth and thirteenth staves.
- B. Tbn.** (Baritone Trombone): Melodic line in the fourteenth staff.
- Euph.** (Euphonium): Melodic line in the fifteenth staff.
- Tuba**: Melodic line in the sixteenth staff.
- D. S.** (Drum Set): Percussion part in the seventeenth staff, featuring a complex rhythmic pattern with various drum notations.

9

Fl.

Ob.

Fag.

B♭ Cl. 1

B♭ Cl. 2

A. Sx.

T. Sx.

B. Sx.

B♭ Tpt. 1

B♭ Tpt. 2

Hn.

Tbn. 1

Tbn. 2

B. Tbn.

Euph.

Tuba

D. S.

46

47

48

49

50

mp

p

*mf*³

11

Fl.

Ob.

Fag.

B♭ Cl. 1

B♭ Cl. 2

A. Sax.

T. Sax.

B. Sax.

B♭ Tpt. 1

B♭ Tpt. 2

Hn.

Tbn. 1

Tbn. 2

B. Tbn.

Euph.

Tuba

D. S.

56

57

58

59

60

The musical score is for a piece titled "No Tom com Jobim". It features a large ensemble of instruments. The woodwinds include Flute, Oboe, Bassoon, and two B♭ Clarinets. The saxophones include Alto, Tenor, and Baritone. The brass section consists of two B♭ Trumpets, Horns, two Tenor Trombones, Baritone Trombone, Euphonium, and Tuba. The percussion section includes a Double Bass (D. S.) and a Tom (T. S.). The score is written in 4/4 time and features a key signature of one sharp (F#). The woodwinds and brass instruments have various melodic and harmonic parts, while the percussion section provides a rhythmic foundation. The Double Bass line is marked with "D. S." and includes measures 56 through 60. The Tom line is marked with "T. S." and includes measures 56 through 60. The score is written in a standard musical notation with a common staff for each instrument.

Fl.

Ob.

Fag.

B♭ Cl. 1

B♭ Cl. 2

A. Sx.

T. Sx.

B. Sx.

B♭ Tpt. 1

B♭ Tpt. 2

Hn.

Tbn. 1

Tbn. 2

B. Tbn.

Euph.

Tuba

D. S.

mf

mf

61

62

63

64

65

Águas de março

Fl.

Ob.

Fag.

B♭ Cl. 1

B♭ Cl. 2

A. Sx.

T. Sx.

B. Sx.

B♭ Tpt. 1

B♭ Tpt. 2

Hn.

Tbn. 1

Tbn. 2

B. Tbn.

Euph.

Tuba

D. S.

mf

mp

f

66

67

68

69

70

- Fl. (Flute)
- Ob. (Oboe)
- Fag. (Bassoon)
- B♭ Cl. 1 (B-flat Clarinet 1)
- B♭ Cl. 2 (B-flat Clarinet 2)
- A. Sx. (Alto Saxophone)
- T. Sx. (Tenor Saxophone)
- B. Sx. (Baritone Saxophone)
- B♭ Tpt. 1 (B-flat Trumpet 1)
- B♭ Tpt. 2 (B-flat Trumpet 2)
- Hn. (Horn)
- Tbn. 1 (Trombone 1)
- Tbn. 2 (Trombone 2)
- B. Tbn. (Baritone Trombone)
- Euph. (Euphonium)
- Tuba
- D. S. (Double Bass)

[illegible]

- Fl.** (Flute): Starts with a melodic line in measure 81, then plays a series of eighth notes in measures 82-85.
- Ob.** (Oboe): Remains silent throughout the measures.
- Fag.** (Bassoon): Enters in measure 82 with a triplet of eighth notes, then plays a series of eighth notes in measures 83-85.
- B♭ Cl. 1** and **B♭ Cl. 2** (B-flat Clarinets): Play a melodic line in measure 81, then a series of eighth notes in measures 82-85.
- A. Sx.** (Alto Saxophone): Remains silent throughout the measures.
- T. Sx.** (Tenor Saxophone): Remains silent throughout the measures.
- B. Sx.** (Baritone Saxophone): Enters in measure 82 with a triplet of eighth notes, then plays a series of eighth notes in measures 83-85.
- B♭ Tpt. 1** and **B♭ Tpt. 2** (B-flat Trumpets): Play a melodic line in measure 81, then a series of eighth notes in measures 82-85.
- Hn.** (Horn): Remains silent throughout the measures.
- Tbn. 1** and **Tbn. 2** (Tenor Trombones): Play a melodic line in measure 81, then a series of eighth notes in measures 82-85.
- B. Tbn.** (Baritone Trombone): Enters in measure 82 with a triplet of eighth notes, then plays a series of eighth notes in measures 83-85.
- Euph.** (Euphonium): Play a melodic line in measure 81, then a series of eighth notes in measures 82-85.
- Tuba**: Play a melodic line in measure 81, then a series of eighth notes in measures 82-85.
- D. S.** (Double Bass): Plays a rhythmic pattern of eighth notes throughout the measures, with specific markings for measures 81, 82, 83, 84, and 85.

Fl.

Ob.

Fag.

B♭ Cl. 1

B♭ Cl. 2

A. Sax.

T. Sax.

B. Sax.

B♭ Tpt. 1

B♭ Tpt. 2

Hn.

Tbn. 1

Tbn. 2

B. Tbn.

Euph.

Tuba

D. S.

86

87

88

89

90

The musical score is written for a large ensemble. The woodwind section includes Flute, Oboe, Bassoon, two B♭ Clarinets, Alto Saxophone, Tenor Saxophone, and Baritone Saxophone. The brass section includes two B♭ Trumpets, Horn, two Tenor Trombones, Baritone Trombone, Euphonium, and Tuba. The percussion section is represented by a Drum Set (D. S.) with specific rhythmic patterns and dynamics marked. The score spans measures 86 to 90. The key signature is B-flat major (two flats). The time signature is not explicitly shown but appears to be 4/4 based on the notation. The woodwinds and brasses play melodic and harmonic lines, while the drums provide a steady rhythmic foundation.

Fl.

Ob.

Fag.

B♭ Cl. 1

B♭ Cl. 2

A. Sx.

T. Sx.

B. Sx.

B♭ Tpt. 1

B♭ Tpt. 2

Hn.

Tbn. 1

Tbn. 2

B. Tbn.

Euph.

Tuba

D. S.

mp

mp

mp

mp

mp

mp

91

92

93

94

95

The musical score is for a piece titled "No Tom com Jobim". It features a large ensemble of instruments. The woodwinds include Flute, Oboe, Bassoon, B♭ Clarinet 1, B♭ Clarinet 2, Alto Saxophone, Tenor Saxophone, and Baritone Saxophone. The brass section consists of B♭ Trumpet 1, B♭ Trumpet 2, Horn, Tenor Trombone 1, Tenor Trombone 2, Baritone Trombone, Euphonium, and Tuba. The percussion section includes a Drum Set (D. S.). The score is written in 4/4 time and features a key signature of one flat (B♭). The woodwinds and strings play melodic lines, while the brass and percussion provide harmonic support. The percussion part is marked with "D. S." and includes a series of rhythmic patterns indicated by "x" marks. The score is divided into measures, with measure numbers 91, 92, 93, 94, and 95 marked at the bottom.

Fl.

Ob.

Fag.

B♭ Cl. 1

B♭ Cl. 2

A. Sx.

T. Sx.

B. Sx.

B♭ Tpt. 1

B♭ Tpt. 2

Hn.

Tbn. 1

Tbn. 2

B. Tbn.

Euph.

Tuba

D. S.

96

97

98

99

100

mf

mp

p

Fl.

Ob.

Fag.

B♭ Cl. 1

B♭ Cl. 2

A. Sx.

T. Sx.

B. Sx.

B♭ Tpt. 1

B♭ Tpt. 2

Hn.

Tbn. 1

Tbn. 2

B. Tbn.

Euph.

Tuba

D. S.

101

102

103

No tom, com Jobim

(Wave, Águas de março)

Arr. Rubinaldo Catanha. (Nov. 2014)

8

mf

mf

15

mf

21

p

27

mf

32

4

41

47

mp

No Tom com Jobim

Flauta

53

5

63

Águas de março

68

mf

mp

73

mf

mf

79

mf

mf

83

89

94

100

mf

No tom, com Jobim

(Wave, Águas de março)

Arr. Rubinaldo Catanha. (Nov. 2014,

No Tom com Jobim
Clarinete B \flat 1

52 *mf* 2

59

66 *mf* *mp*

71 *mf*

77 *mf* *mf* *mf*

83

89

96

No tom, com Jobim

(Wave, Águas de março)

Arr. Rubinaldo Catanha. (Nov. 2014,

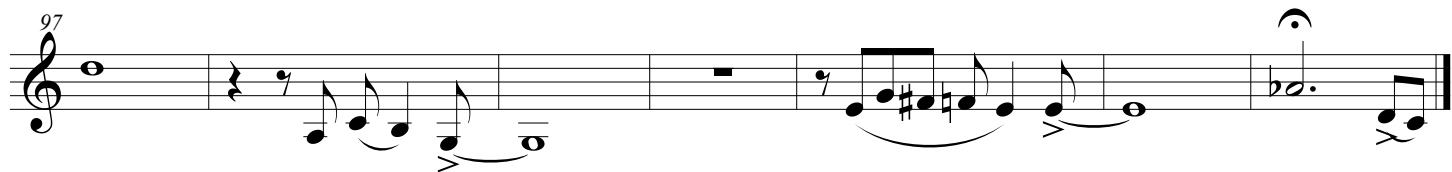
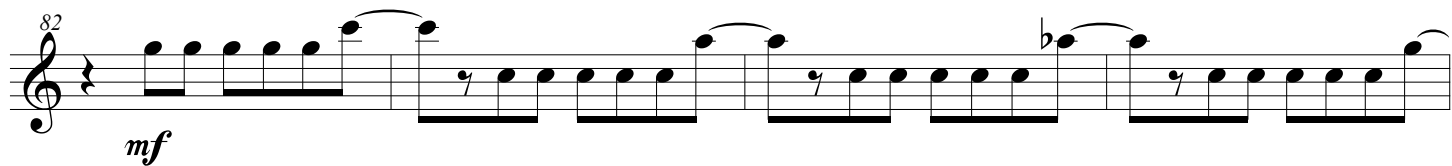
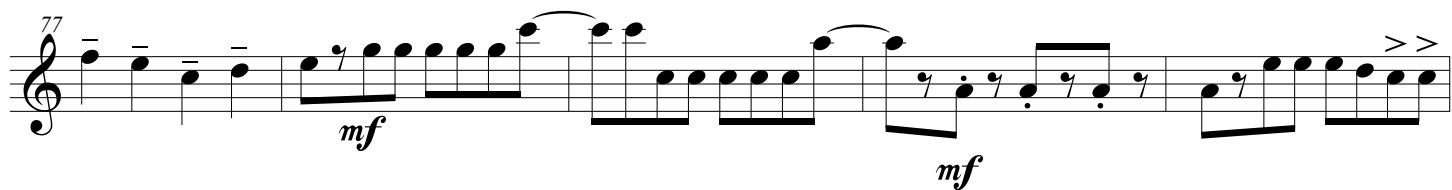
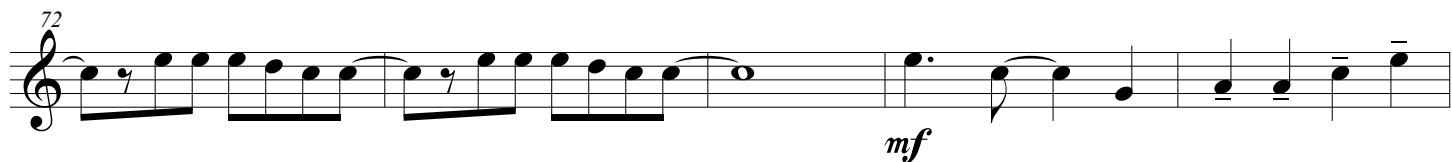
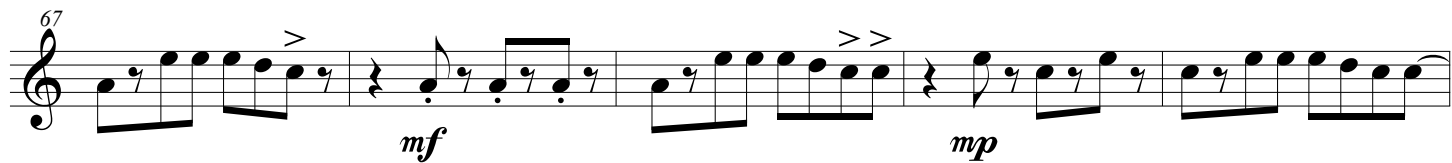
No Tom com Jobim
Clarinete B \flat 2

Sax Alto

No tom, com Jobim

(Wave, Águas de março)

Arr. Rubinaldo Catanha. (Nov. 2014,

8

mf \rightarrow p

3

8

8

18

mf

24

mf

29

4

38

43

48

mp

53

2

59

64

69

p

mf

75

mf

80

4

89

94

3

Sax Tenor

No tom, com Jobim

(Wave, Águas de março)

Arr. Rubinaldo Catanha. (Nov. 2014,

5

mf

10

mf

2

mf

17

mp

24

3

31

37

f

42

47

7

Sax Barítono

No tom, com Jobim

(Wave, Águas de março)

Arr. Rubinaldo Catanha. (Nov. 2014,

52

58

64

69

75

79

84

89

94

100

Horn in F

No tom, com Jobim

(Wave, Águas de março)

Arr. Rubinaldo Catanha. (Nov. 2014,

6 2

12 4

20

25

31

37 2 5

47 12 5

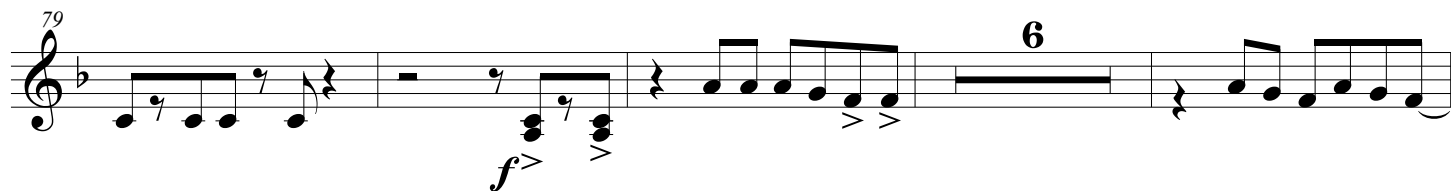
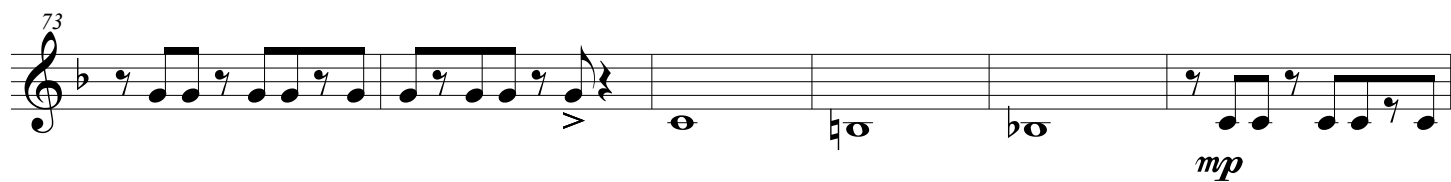
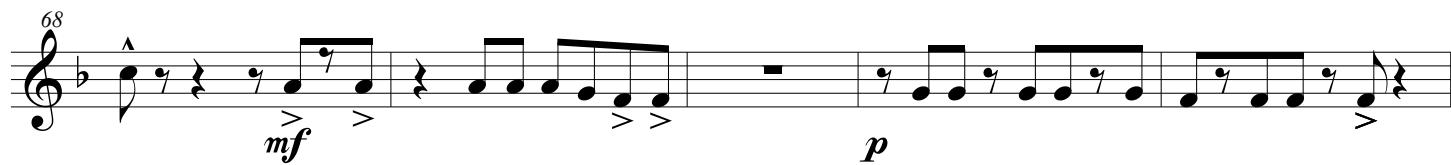
No Tom com Jobim
Horn in F

Trompete B \flat 1

No tom, com Jobim

(Wave, Águas de março)

Arr. Rubinaldo Catanha. (Nov. 2014,

9 3

16 *mp*

22 8

34 *mp*

39 *f*

44 13

61 *mf* 2

68 *mf* 5 *p*

No Tom com Jobim
Trompete B \flat 1

78 *mp* *f* *mp*

84

90 *mp*

95 *mp* *mp*

101

Trompete B \flat 2

No tom, com Jobim

(Wave, Águas de março)

Arr. Rubinaldo Catanha. (Nov. 2014,

p

p

p

p

mp

f

No Tom com Jobim
Trompete B \flat 2

46 *p* 10

61 *mf* 2

68 *mf* *p*

74 *mp*

80 *f* *mp*

87 *mp*

92 *mp* 2

99 *p*

Trombone 1

No tom, com Jobim

(Wave, Águas de março)

Arr. Rubinaldo Catanha. (Nov. 2014,

p

5

p

11

mf

18

p

23

p

28

34

3

39

f

No Tom com Jobim
Trombone 1

44 *p* *mf*³

50

55

61 5 *f* *mf*

71 *p* *mf*

75 *mp*

79 *f* *mp*³

85

No Tom com Jobim
Trombone 1

3

91 *mp* *mp*

96 *mf* *p*

101

Trombone Baixo

No tom, com Jobim

(Wave, Águas de março)

Arr. Rubinaldo Catanha. (Nov. 2014,

6

2

12

5

21

26

32

38

44

6

p

f

55

61

66

71

76

82

89

99

p

p

mf

f

3

5

Trombone Baixo

No tom, com Jobim

(Wave, Águas de março)

Arr. Rubinaldo Catanha. (Nov. 2014,

6

2

p

12

5

p

21

26

p

32

38

f

44

6

p

55

61

66

71

76

82

89

99

p

p

mf

f

3

5

Euphonium

No tom, com Jobim

(Wave, Águas de março)

Arr. Rubinaldo Catanha. (Nov. 2014,

9

16

mp

23

30

36

40

f

45

*mf*³

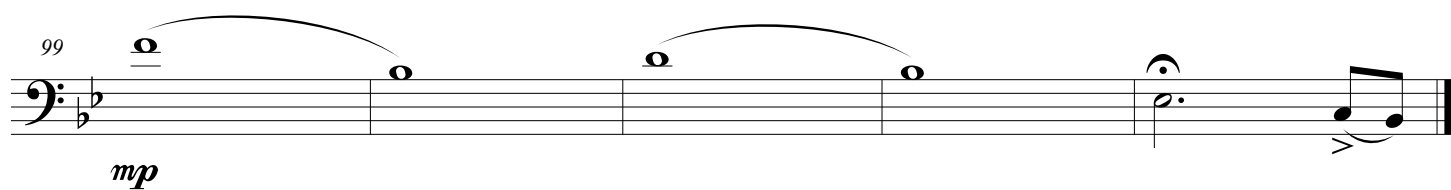
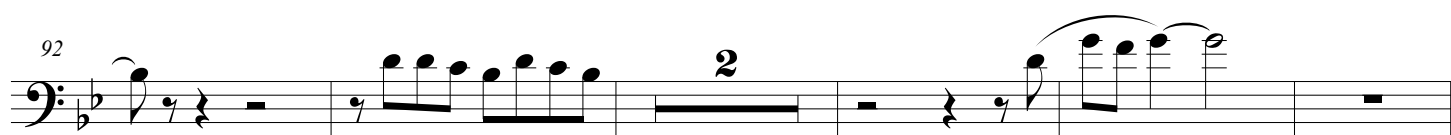
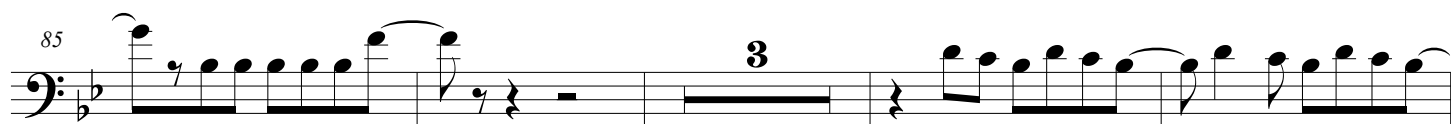
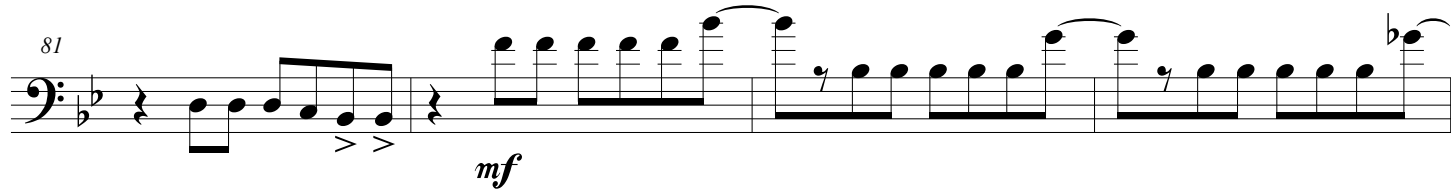
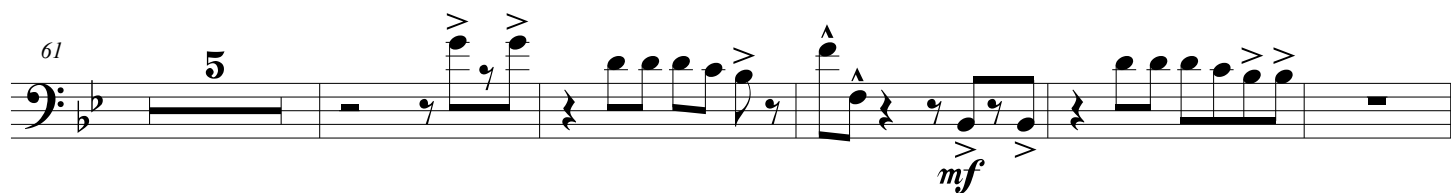
No Tom com Jobim
Euphonium

Tuba

No tom, com Jobim

(Wave, Águas de março)

Arr. Rubinaldo Catanha. (Nov. 2014,

8 *mp*

6 *mp* *mp*

12

18 *mp*

23

28

34

40

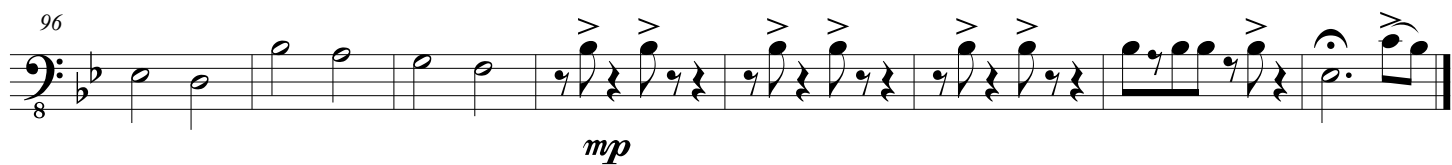
No Tom com Jobim
Tuba

No tom, com Jobim

(Wave, Águas de março)

Arr. Rubinaldo Catanha. (Nov. 2014,

No Tom com Jobim
Drum Set

No Tom com Jobim
Drum Set

The notation is organized into five systems, each with a measure number (81, 86, 91, 96, 101) at the beginning. Each system consists of two staves: a top staff for cymbals and a bottom staff for drums.

Accents (>) are placed below the bottom staff to indicate emphasis on specific beats. The notation concludes with a double bar line and a final measure containing a half note and a quarter note.