

Score

Abertura Limão com mel

ARR: CAB Jonathas

$\text{♩} = 80$ $\text{♩} = 80$

Clarinet in B \flat 1

Clarinet in B \flat 2

Clarinet in B \flat 3

Alto Sax. 1

Alto Sax. 2

Tenor Sax. 1

Tenor Sax. 2

Horn in F

Horn in E \flat

Trumpet in B \flat 1

Trumpet in B \flat 2

Trumpet in B \flat 3

Tenor Trombone 1

Tenor Trombone 2

Euphonium

Tuba

Abertura Limão com mel

2

9

B♭ Cl. 1

B♭ Cl. 2

B♭ Cl. 3

A. Sax. 1

A. Sax. 2

T. Sax. 1

T. Sax. 2

Hn.

Hn.

B♭ Tpt. 1

B♭ Tpt. 2

B♭ Tpt. 3

T. Tbn. 1

T. Tbn. 2

Euph.

Tuba

15

B♭ Cl. 1

B♭ Cl. 2

B♭ Cl. 3

A. Sax. 1

A. Sax. 2

T. Sax. 1

T. Sax. 2

Hn.

Hn.

B♭ Tpt. 1

B♭ Tpt. 2

B♭ Tpt. 3

T. Tbn. 1

T. Tbn. 2

Euph.

Tuba

Abertura Limão com mel

4

22

B♭ Cl. 1

B♭ Cl. 2

B♭ Cl. 3

A. Sx. 1

A. Sx. 2

T. Sx. 1

T. Sx. 2

Hn.

Hn.

B♭ Tpt. 1

B♭ Tpt. 2

B♭ Tpt. 3

T. Tbn. 1

T. Tbn. 2

Euph.

Tuba

29

B♭ Cl. 1

B♭ Cl. 2

B♭ Cl. 3

A. Sx. 1

A. Sx. 2

T. Sx. 1

T. Sx. 2

Hn.

Hn.

B♭ Tpt. 1

B♭ Tpt. 2

B♭ Tpt. 3

T. Tbn. 1

T. Tbn. 2

Euph.

Tuba

29

3

3

3

Abertura Limão com mel

6

33

B♭ Cl. 1

B♭ Cl. 2

B♭ Cl. 3

A. Sax. 1

A. Sax. 2

T. Sax. 1

T. Sax. 2

Hn.

Hn.

B♭ Tpt. 1

B♭ Tpt. 2

B♭ Tpt. 3

T. Tbn. 1

T. Tbn. 2

Euph.

Tuba

39

B♭ Cl. 1

B♭ Cl. 2

B♭ Cl. 3

A. Sax. 1

A. Sax. 2

T. Sax. 1

T. Sax. 2

Hn.

Hn.

B♭ Tpt. 1

B♭ Tpt. 2

B♭ Tpt. 3

T. Tbn. 1

T. Tbn. 2

Euph.

Tuba

Clarinet in B \flat 1

Abertura Limão com mel

ARR: CAB Jonathas

$\text{♩} = 80$ $\text{♩} = 80$

6

11

14

18

23

28

32

Abertura Limão com mel

2

37

44

Clarinet in B \flat 2

Abertura Limão com mel

ARR: CAB Jonathas

$\text{♩} = 80$ $\text{♩} = 80$

6

11

14

18

23

28

32

Abertura Limão com mel

2

Clarinet in B \flat 3

Abertura Limão com mel

ARR: CAB Jonathas

$\text{♩} = 80$ $\text{♩} = 80$

6

11

14

18

23

28

32

Abertura Limão com mel

2

37

44

Alto Sax. 1

Abertura Limão com mel

ARR: CAB Jonathas

$\text{♩} = 80$ $\text{♩} = 80$

6

11

14

18

23

28

32

3

Abertura Limão com mel

2

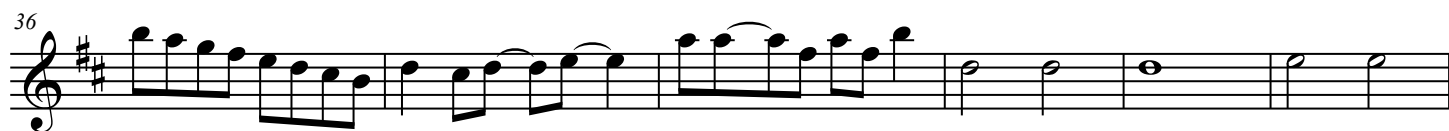

Alto Sax. 2

Abertura Limão com mel

ARR: CAB Jonathas

♩ = 80

6

11

14

18

23

28

32

Abertura Limão com mel

2

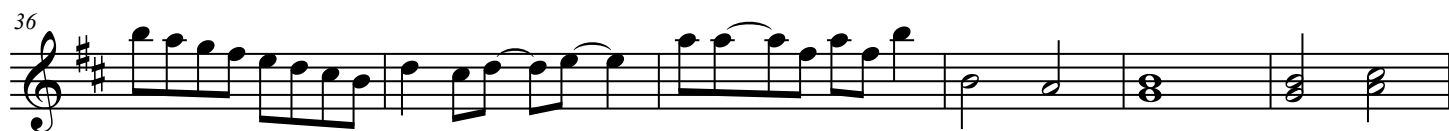

Tenor Sax. 1

Abertura Limão com mel

ARR: CAB Jonathas

♩ = 80

♩ = 80

Abertura Limão com mel

2

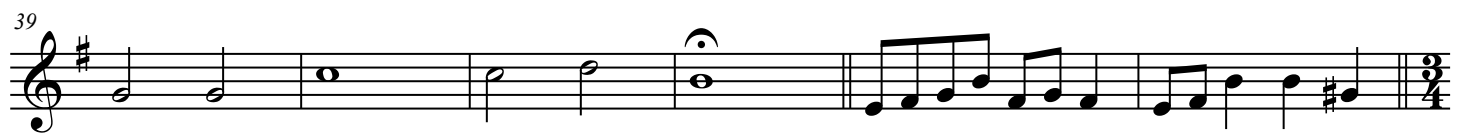

Tenor Sax. 2

Abertura Limão com mel

ARR: CAB Jonathas

$\text{♩} = 80$

$\text{♩} = 80$

Abertura Limão com mel

2

38

45

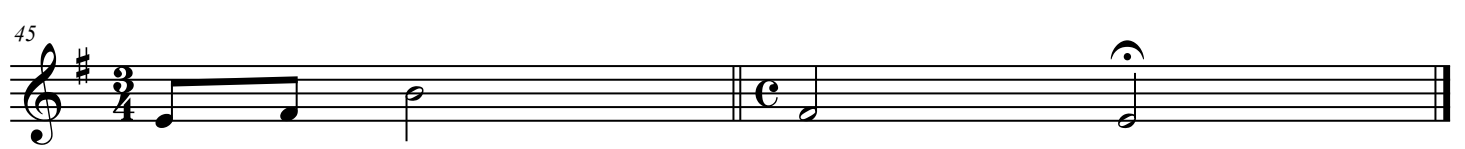

Horn in F

Abertura Limão com mel

ARR: CAB Jonathas

♩ = 80

7

14

19

24

29

34

41

Horn in E \flat

Abertura Limão com mel

ARR: CAB Jonathas

$\text{♩} = 80$ $\text{♩} = 80$

6

13

19

25

31

38

45

Trumpet in B \flat 1

Abertura Limão com mel

ARR: CAB Jonathas

$\text{♩} = 80$

$\text{♩} = 80$

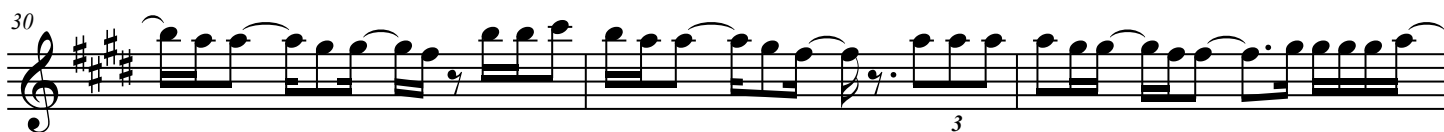
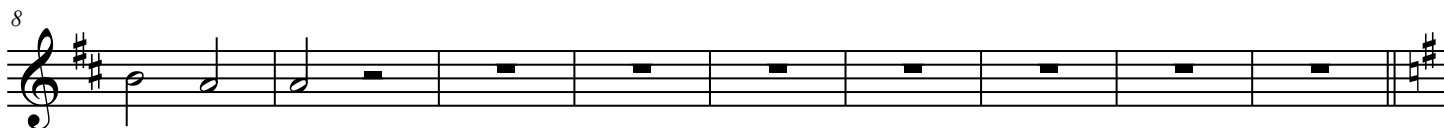
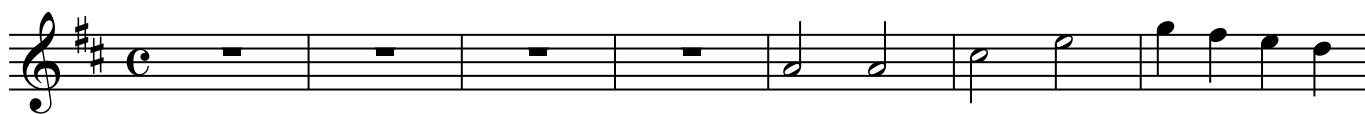

Trumpet in B \flat 2

Abertura Limão com mel

ARR: CAB Jonathas

$\text{♩} = 80$

$\text{♩} = 80$

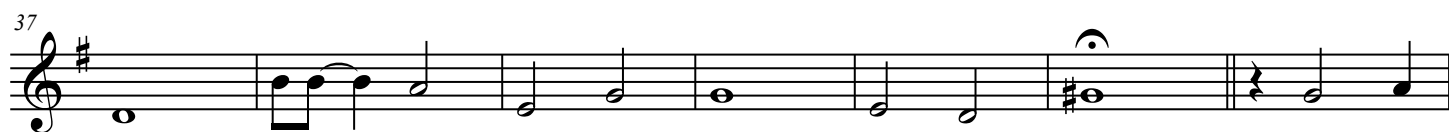
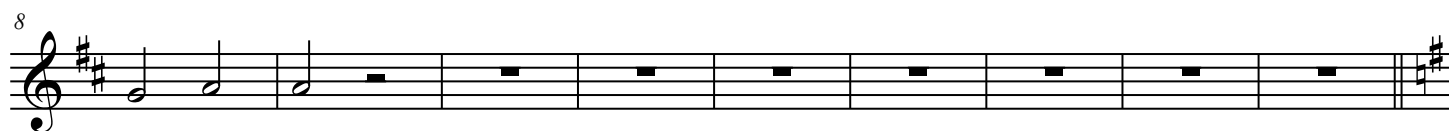

Trumpet in B \flat 3

Abertura Limão com mel

ARR: CAB Jonathas

$\text{♩} = 80$

$\text{♩} = 80$

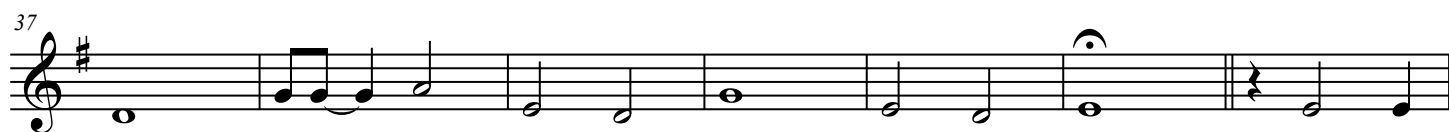
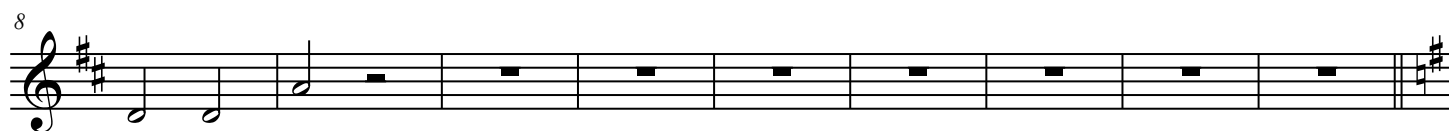

Tenor Trombone 1

Abertura Limão com mel

ARR: CAB Jonathas

♩ = 80

6

13

20

26

32

39

46

Tenor Trombone 2

Abertura Limão com mel

ARR: CAB Jonathas

♩ = 80

7

14

21

27

34

41

Euphonium

Abertura Limão com mel

ARR: CAB Jonathas

♩ = 80

♩ = 80

7

14

21

27

34

41

Tuba

Abertura Limão com mel

ARR: CAB Jonathas

♩ = 80 ♩ = 80

6

13

20

26

32

38

45