

PERHAPS LOVE

Adpt.:Rafael M.Henrique

Letra e música: Jhon Denver

♩ = 80

SOLO

Flauta Transversal

1.Clarineta Bb

2.Clarineta Bb

3.Clarineta Bb

Saxofone Alto

Saxofone Tenor

1.Trompa em F

2.Trompa em F

3.Trompa em F

1.Trompete Bb

2.Trompete Bb

3.Trompete Bb

1.Trombone Tenor

2.Trombone Tenor

3.Trombone Tenor

Saxhorn Barítono

Sousafone em Bb

Bateria

Piano

Baixo elétrico

4

Fl.

Cl. Bb

Cl. Bb

Cl. Bb

A. Sax

Sax. Tn.

Trom. F

Trom. F

Trom. F

Tpt. Bb

Tpt. Bb

Tpt. Bb

Tbn. T.

Tbn. T.

Tbn. T.

Sxh. Bar.

Ssf. Bb

Bat.

Pno

B. El.

pp

pp

pp

pp

p

f

pp

pp

p

p

pp

mp

pp

pp

pp

SOLO

3

[illegible]

Fl.

Cl. Bb

Cl. Bb

Cl. Bb

A. Sax

Sax. Tn.

Trom. F

Trom. F

Trom. F

Tpt. Bb

Tpt. Bb

Tpt. Bb

Tbn. T.

Tbn. T.

Tbn. T.

Sxh. Bar.

Ssf. Bb

Bat.

Pno

B. El.

Fl.

Cl. Bb

Cl. Bb

Cl. Bb

A. Sax

Sax. Tn.

Trom. F

Trom. F

Trom. F

Tpt. Bb

Tpt. Bb

Tpt. Bb

Tbn. T.

Tbn. T.

Tbn. T.

Sxh. Bar.

Ssf. Bb

Bat.

Pno

B. El.

Fl.

Cl. Bb

Cl. Bb

Cl. Bb

A. Sax

Sax. Tn.

Trom. F

Trom. F

Trom. F

Tpt. Bb

Tpt. Bb

Tpt. Bb

Tbn. T.

Tbn. T.

Tbn. T.

Sxh. Bar.

Ssf. Bb

Bat.

Pno

B. El.

Fl.

Cl. Bb

Cl. Bb

Cl. Bb

A. Sax

Sax. Tn.

Trom. F

Trom. F

Trom. F

Tpt. Bb

Tpt. Bb

Tpt. Bb

Tbn. T.

Tbn. T.

Tbn. T.

Sxh. Bar.

Ssf. Bb

Bat.

Pno

B. El.

mp

p

p

p

mp

Fl.

Cl. Bb

Cl. Bb

Cl. Bb

A. Sax

Sax. Tn.

Trom. F

Trom. F

Trom. F

Tpt. Bb

Tpt. Bb

Tpt. Bb

Tbn. T.

Tbn. T.

Tbn. T.

Sxh. Bar.

Ssf. Bb

Bat.

Pno

B. El.

Fl.

Cl. Bb

Cl. Bb

Cl. Bb

A. Sax

Sax. Tn.

Trom. F

Trom. F

Trom. F

Tpt. Bb

Tpt. Bb

Tpt. Bb

Tbn. T.

Tbn. T.

Tbn. T.

Sxh. Bar.

Ssf. Bb

Bat.

Pno

B. El.

mf

pp

pp

pp

mf

mf

pp

pp

pp

pp

pp

mp

Fl.

Cl. Bb

Cl. Bb

Cl. Bb

A. Sax

Sax. Tn.

Trom. F

Trom. F

Trom. F

Tpt. Bb

Tpt. Bb

Tpt. Bb

Tbn. T.

Tbn. T.

Tbn. T.

Sxh. Bar.

Ssf. Bb

Bat.

Pno

B. El.

Detailed description of the musical score: The score is for a large ensemble. The Flute (Fl.) and Alto Saxophone (A. Sax) have melodic lines in the first measure, while the Clarinets (Cl. Bb) and Saxophone Tenor (Sax. Tn.) have rests. The Trombones (Trom. F) and Trumpets (Tpt. Bb) play sustained notes. The Tuba/Euphonium (Tbn. T.) and Saxhorn Baritone (Sxh. Bar.) have more active parts. The Subcontrabass (Ssf. Bb) and Bass Drum (Bat.) provide a rhythmic foundation. The Piano (Pno) plays chords. The Bass Drum (B. El.) is marked with 'x' for hits. Dynamics like *mp* are indicated for some parts.

Fl.

Cl. Bb

Cl. Bb

Cl. Bb

A. Sax

Sax. Tn.

Trom. F

Trom. F

Trom. F

Tpt. Bb

Tpt. Bb

Tpt. Bb

Tbn. T.

Tbn. T.

Tbn. T.

Sxh. Bar.

Ssf. Bb

Bat.

Pno

B. El.

mp

mp

mp

mp

pp

pp

pp

p

p

p

p

p

mp

mp

Fl.

Cl. Bb

Cl. Bb

Cl. Bb

A. Sax

Sax. Tn.

Trom. F

Trom. F

Trom. F

Tpt. Bb

Tpt. Bb

Tpt. Bb

Tbn. T.

Tbn. T.

Tbn. T.

Sxh. Bar.

Ssf. Bb

Bat.

Pno

B. El.

Fl.

Cl. Bb

Cl. Bb

Cl. Bb

A. Sax

Sax. Tn.

Trom. F

Trom. F

Trom. F

Tpt. Bb

Tpt. Bb

Tpt. Bb

Tbn. T.

Tbn. T.

Tbn. T.

Sxh. Bar.

Ssf. Bb

Bat.

Pno

B. El.

f

p

p

Fl.

Cl. Bb

Cl. Bb

Cl. Bb

A. Sax

Sax. Tn.

Trom. F

Trom. F

Trom. F

Tpt. Bb

Tpt. Bb

Tpt. Bb

Tbn. T.

Tbn. T.

Tbn. T.

Sxh. Bar.

Ssf. Bb

Bat.

Pno

B. El.

SOLO

f

p

p

mp

mp

Fl.

Cl. Bb

Cl. Bb

Cl. Bb

A. Sax

Sax. Tn.

Trom. F

Trom. F

Trom. F

Tpt. Bb

Tpt. Bb

Tpt. Bb

Tbn. T.

Tbn. T.

Tbn. T.

Sxh. Bar.

Ssf. Bb

Bat.

Pno

B. El.

mp

p

p

p

p

mp

Fl.

Cl. Bb

Cl. Bb

Cl. Bb

A. Sax

Sax. Tn.

Trom. F

Trom. F

Trom. F

Tpt. Bb

Tpt. Bb

Tpt. Bb

Tbn. T.

Tbn. T.

Tbn. T.

Sxh. Bar.

Ssf. Bb

Bat.

Pno

B. El.

mf

mp

mp

mp

mp

mf

Flauta Transversal

PERHAPS LOVE

Adpt.:Rafael M.Henrique

Letra e música: Jhon Denver

♩ = 80

SOLO

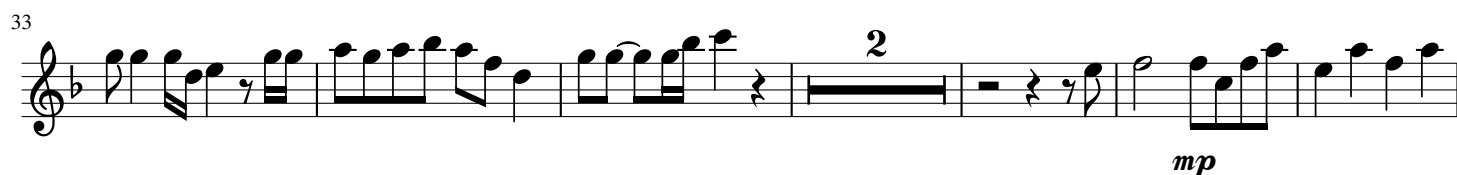
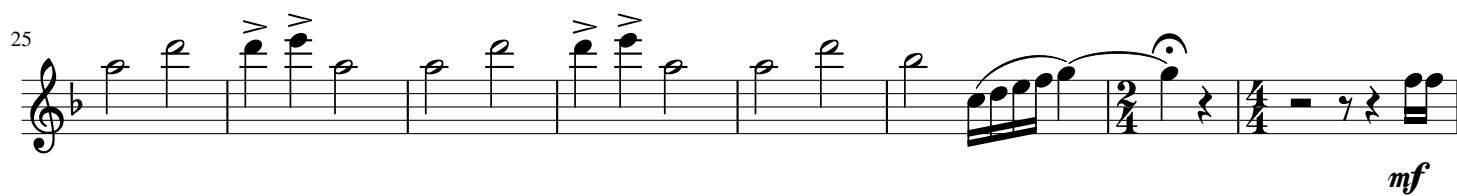
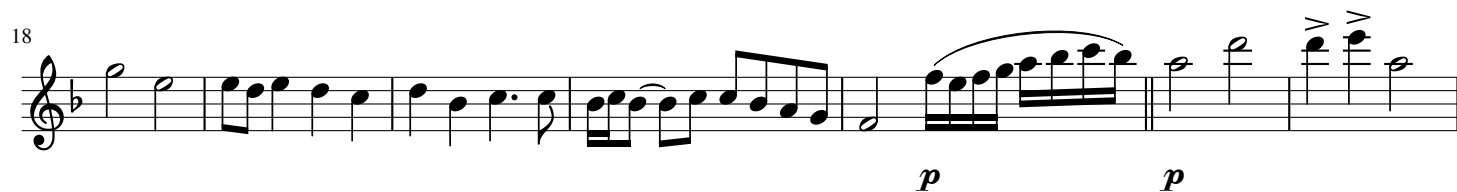
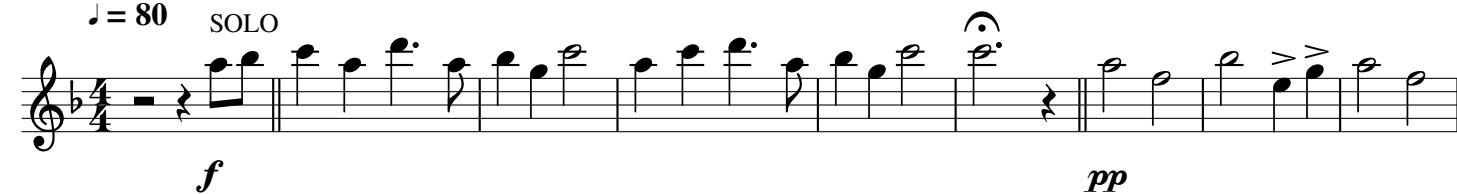

Clarinet Bb 1

PERHAPS LOVE

Adpt.:Rafael M.Henrique

Letra e música: Jhon Denver

♩ = 80

8 

[illegible]

25

pp

36  Musical notation for measures 36-41. Measure 36: Treble clef, key signature of one sharp (F#), a whole rest with a '2' above it. Measure 37: Treble clef, key signature of one sharp, a quarter rest followed by an eighth note G4. Measure 38: Treble clef, key signature of one sharp, eighth notes A4, B4, C5. Measure 39: Treble clef, key signature of one sharp, eighth notes B4, A4, G4. Measure 40: Treble clef, key signature of one sharp, eighth notes F#4, E4, D4. Measure 41: Treble clef, key signature of one sharp, eighth notes C4, B3, A3. Dynamics: *mp* (mezzo-piano) is written below the staff.

44

[illegible]

55

Clarinet Bb 2

PERHAPS LOVE

Adpt.:Rafael M.Henrique

Letra e música: Jhon Denver

♩ = 80

8

[illegible]

25

pp

36  Musical notation for measures 36-41. Measure 36: Treble clef, key signature of one sharp (F#), a whole rest with a '2' above it. Measure 37: Treble clef, key signature of one sharp, a whole rest. Measure 38: Treble clef, key signature of one sharp, a quarter note G4, an eighth note A4, a quarter note B4, a quarter note A4, a quarter note G4. Measure 39: Treble clef, key signature of one sharp, a quarter note F#4, a quarter note E4, a quarter note D4, a quarter note C4. Measure 40: Treble clef, key signature of one sharp, a quarter note B3, a quarter note A3, a quarter note G3, a quarter note F#3. Measure 41: Treble clef, key signature of one sharp, a quarter note E3, a quarter note D3, a quarter note C3, a quarter note B2. The dynamic *mp* is written below the staff.

44

[illegible]

57

Clarinet Bb 3

PERHAPS LOVE

Adpt.:Rafael M.Henrique

Letra e música: Jhon Denver

♩ = 80

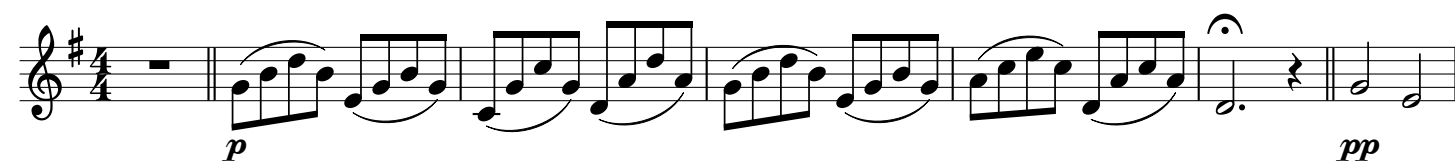

Saxofone Alto

PERHAPS LOVE

Adpt.:Rafael M.Henrique

Letra e música: Jhon Denver

♩ = 80

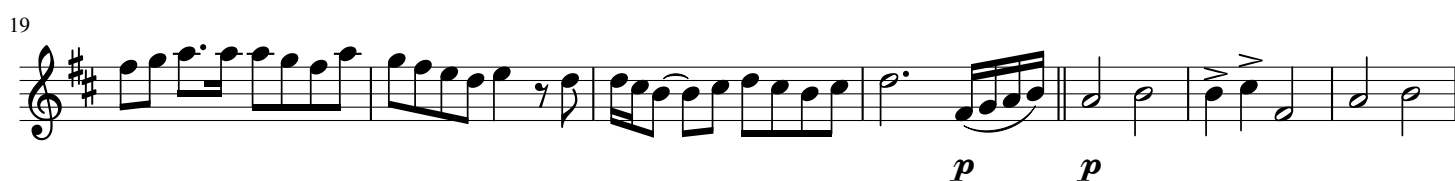
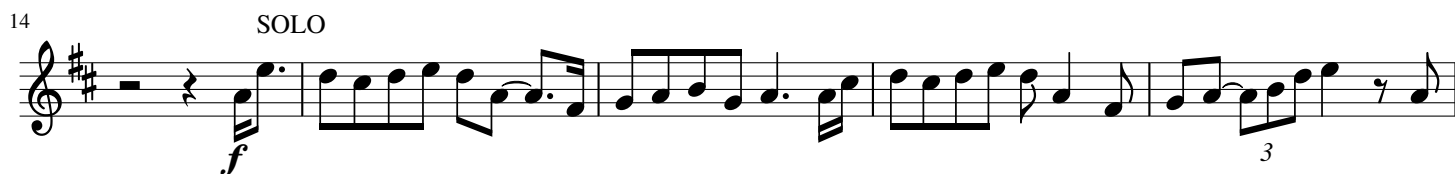

Saxofone Tenor

PERHAPS LOVE

Adpt.:Rafael M.Henrique

Letra e música: Jhon Denver

♩ = 80

SOLO

9

14

22

29

37

45

54

mp *f* *pp* *mp* *mf* *mp* *mf* *mp*

Trompa em F 1

PERHAPS LOVE

Adpt.:Rafael M.Henrique

Letra e música: Jhon Denver

♩ = 80

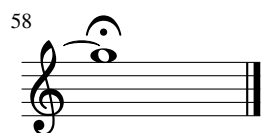
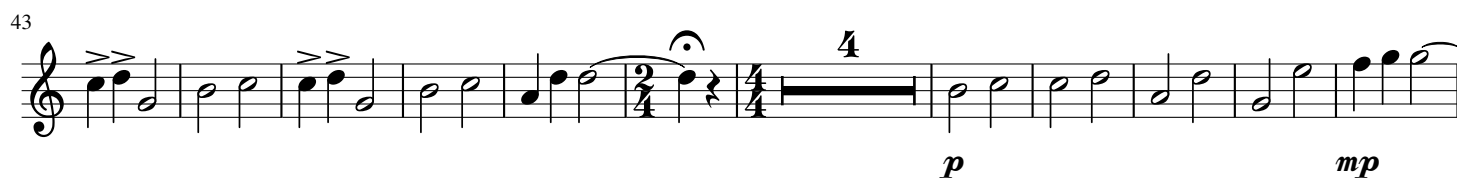

Trompa em F 2

PERHAPS LOVE

Adpt.:Rafael M.Henrique

Letra e música: Jhon Denver

♩ = 80

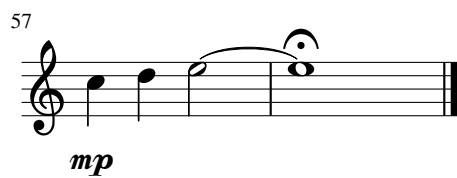
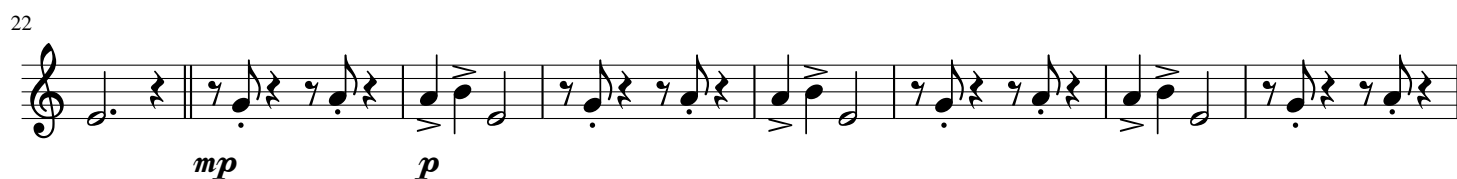

Trompa em F 3

PERHAPS LOVE

Adpt.:Rafael M.Henrique

Letra e música: Jhon Denver

♩ = 80

8

20

29

[illegible]

40

55

Trompete Bb 1

PERHAPS LOVE

Adpt.:Rafael M.Henrique

Letra e música: Jhon Denver

♩ = 80

15

p *pp* *p* *mp*

24

p *mp* *p* *p* *p* *p* *p*

31

mp

37

p

44 

54

Trompete Bb 2

PERHAPS LOVE

Adpt.:Rafael M.Henrique

Letra e música: Jhon Denver

♩ = 80

15

24

31

37

44

54

p *pp* *p* *mp* *p* *mp* *p*

Trompete Bb 3

PERHAPS LOVE

Adpt.:Rafael M.Henrique

Letra e música: Jhon Denver

♩ = 80

15

24

31

37

44

54

Trombone Tenor 1

PERHAPS LOVE

Adpt.:Rafael M.Henrique

Letra e música: Jhon Denver

♩ = 80

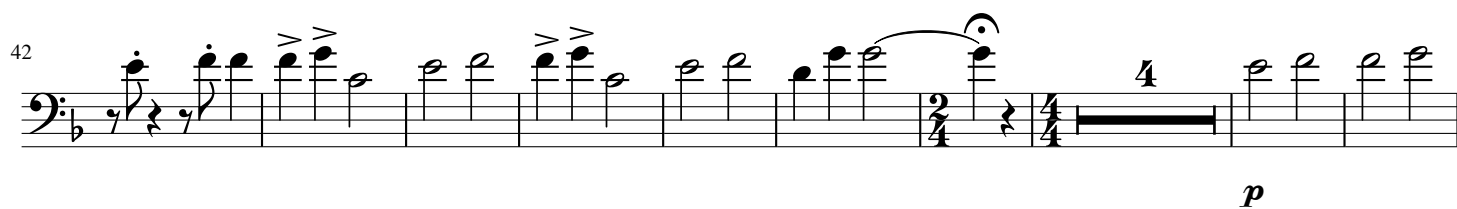
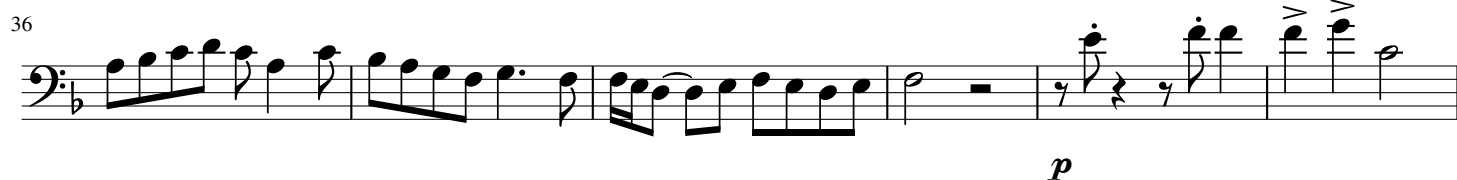

Trombone Tenor 2

PERHAPS LOVE

Adpt.:Rafael M.Henrique

Letra e música: Jhon Denver

♩ = 80

1 *p* *pp*

10 *pp*

22 *mp*

28 *pp* *mp*

36 *p*

43 *p*

57 *mp*

Trombone Tenor 3

PERHAPS LOVE

Adpt.:Rafael M.Henrique

Letra e música: Jhon Denver

♩ = 80

p *pp*

10 *pp*

22 *mp*

28 *pp* *mp*

36 *p*

43 *p* *mp*

58

Eufônio Bb

PERHAPS LOVE

Adpt.:Rafael M.Henrique

Letra e música: Jhon Denver

♩ = 80

1

mp

mp

12

pp mp

pp

mp

21

mp

mp

28

mp

mp

36

mp

43

mp

52

mp

mf

Sousafone em Bb

PERHAPS LOVE

Adpt.:Rafael M.Henrique

Letra e música: Jhon Denver

♩ = 80

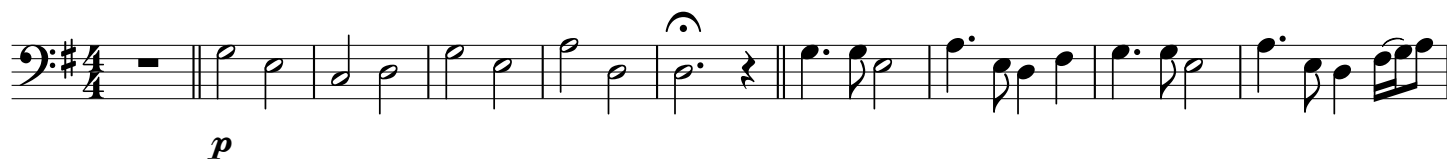

11

21

31

39

48

57

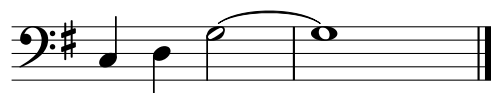

Bateria

PERHAPS LOVE

Adpt.:Rafael M.Henrique

Letra e música: Jhon Denver

♩ = 80

5

11

16

21

26

32

37

42

47

53

58

♩ = 80

7

15

23

32

40

48

56

p

pp

pp

Baixo elétrico

PERHAPS LOVE

Adpt.:Rafael M.Henrique

Letra e música: Jhon Denver

♩ = 80

11

20

30

39

48

56

