

Seu Cacique

Composição: Antônio S. Fernandes

Copyright © Antônio S. Fernandes 03/11/2019. Laguna - SC

ASF

4 30

Flt. Fl. Cl. Eb Cl. Cl. Cl. Sax. al. Sax. ten. Sax. bar. Tr. Tr. Tr. Tpte. Tpte. Tpte. Tpte. Bomb. Tr. bar. Trne. Trne. Trne. Tba. Sousa. Sousa. Cx./tr. B. Pr.

1. 2. D.S. al Coda

mf *mf* *mf*

ASF

52 (tr) tr 1. tr 2. rall. 7

Flt. Fl. Cl. Eb Cl. Cl. Cl. Sax. al. Sax. ten. Sax. bar. Tr. Tr. Tr. Tpte. Tpte. Tpte. Tpte. Bomb. Tr. bar. Trne. Trne. Trne. Tba. Sousa. Sousa. Cx./tr. B. Pr.

Marcha Fúnebre Antônio dos Reis Seu Cacique

Composição: Antônio S. Fernandes

$\text{♩} = 60$

mf *tr* *3* *3* *tr* *3* *3* *tr* *3* *3*

5

9

13

mp

20

mf **To Coda**

25

mf

31

36

1. 2.D.S. al Coda

f

41

mp

45

50

mf *3* *3* *tr* *3* *3* *tr* **2**

56

1. *3* *3* *tr* 2. *3* *3* *rall.*

1º Clarinete em Sib

Marcha Fúnebre Antônio dos Reis

Composição: Antônio S. Fernandes

Seu Cacique

$\text{♩} = 60$

mf 3 3 3 3 3 3

5

9

13 *mp*

17

22 *mf*

28 *mf* To Coda

33

36 1. 2.D.S. al Coda *f*

41 *mp*

45

50 *mf* 3 3 3 3 2

56 1. 2. *rall.* 3 3

1º Saxofone alto

Marcha Fúnebre Antônio dos Reis Seu Cacique

Composição: Antônio S. Fernandes

$\text{♩} = 60$

mf

5

9

13 *mp*

17

22 *mf*

28 **To Coda**

f

33

36 **D.S. al Coda**

1. 2.

f

41 **Solo Trompete**

3 5

mp

rall.

53 1. 2.

Marcha Fúnebre Antônio dos Reis

Seu Cacique

1º Trombone

Composição: Antônio S. Fernandes

♩ = 60

mf

5

9

13 *mp*

17

22 *mf*

28 **To Coda**

f

33 1. 2. **D.S. al Coda**

38 *f*

42 *mp*

49 *f*

56 1. 2. **rall.**

1º Trompa em Fá

Marcha Fúnebre Antônio dos Reis Seu Cacique

Composição: Antônio S. Fernandes

$\text{♩} = 60$

5

9

13

17

21

25

28 To Coda

32

mf

mp

mf

mf

V.S.

36 1. 2. D.S. al Coda

40 *mp*

45

50 *mp*

56 1. 2. *rall.*

f

1º Trompete em Sib

Marcha Fúnebre Antônio dos Reis Seu Cacique

Composição: Antônio S. Fernandes

♩ = 60

5

9

13

17

22

28 **To Coda**

32

36 1. 2. **D.S. al Coda**

39

f

V.S.

42 Solo Trompete

3 **5** **3** **3**

mf **rall.**

53 1. 2.

Marcha Fúnebre Antônio dos Reis Seu Cacique

Composição: Antônio S. Fernandes

$\text{♩} = 60$

mf 3 3 3 3 3

5

9

13

mp

20

mf

25 To Coda

mf

31

36 1. 2. D.S. al Coda

f

41

mp

45

50

mf 3 3 tr 2

56 1. 2. rall. 3 3

Marcha Fúnebre Antônio dos Reis Seu Cacique

Composição: Antônio S. Fernandes

$\text{♩} = 60$

mf

5

9

13

mp

17

22

mf

28 **To Coda**

f

33

36 **D.S. al Coda**

41 **Solo Trompete**

53

mp **rall.**

2º Trombone **Marcha Fúnebre Antônio dos Reis
Seu Cacique**

Composição: Antônio S. Fernandes

$\text{♩} = 60$

mf

5

9

13

mp

17

22

mf

28 **To Coda**

f

33

36 1. 2. D.S. al Coda

f

40

43

48

53

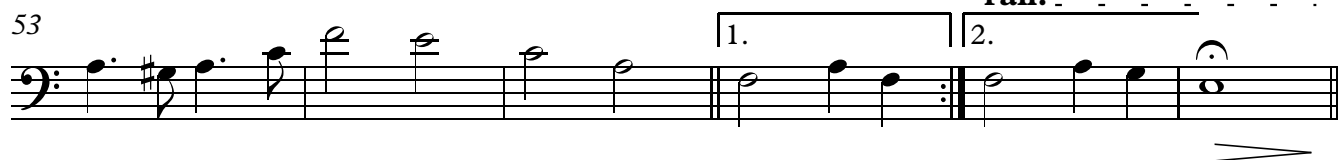

Marcha Fúnebre Antônio dos Reis Seu Cacique

Composição: Antônio S. Fernandes

$\text{♩} = 60$

mf

5

9

§

13

mp

17

21

25

28

To Coda

mf

V.S.

32

36

1. 2.D.S. al Coda

40

45

50

56

1. 2. rall.

2º Trompete em Sib

Marcha Fúnebre Antônio dos Reis Seu Cacique

Composição: Antônio S. Fernandes

♩ = 60

mf

5

9

13

mp

17

22

mf

28 To Coda

mp

32

36 1. 2. D.S. al Coda

39

f

V.S.

42 Solo Trompete

3 **5** **3** **3**

mf **rall.**

53 1. 2.

ASF

3° Trombone

Marcha Fúnebre Antônio dos Reis Seu Cacique

Composição: Antônio S. Fernandes

♩ = 60

mf

5

9

13

mp

17

22

mf

28 **To Coda**

f

33

36 1. 2. **D.S. al Coda**

f

40

43

48

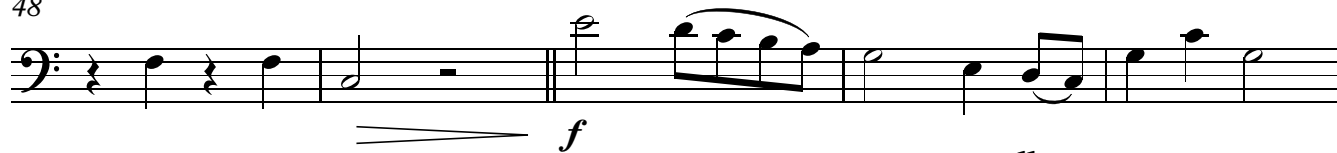

53

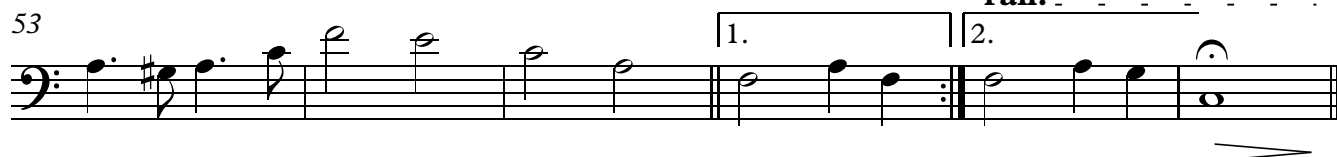

3º Trompa em Fá

Marcha Fúnebre Antônio dos Reis Seu Cacique

Composição: Antônio S. Fernandes

$\text{♩} = 60$

mf

5

9

13

mp

17

21

25

28 **To Coda**

mf V.S.

32

36

1. 2.D.S. al Coda

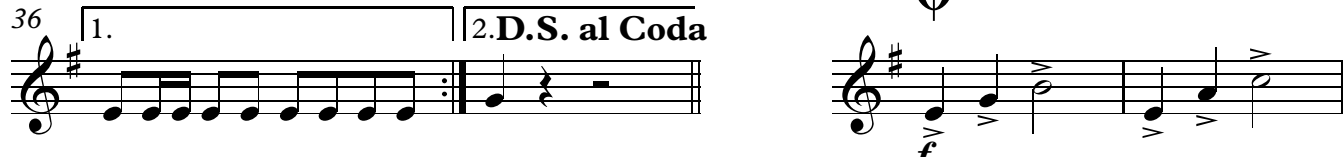

40

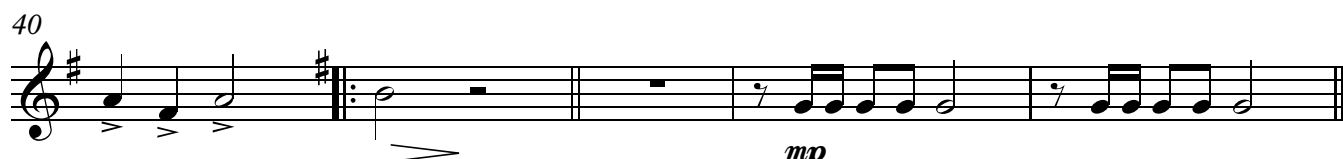

45

50

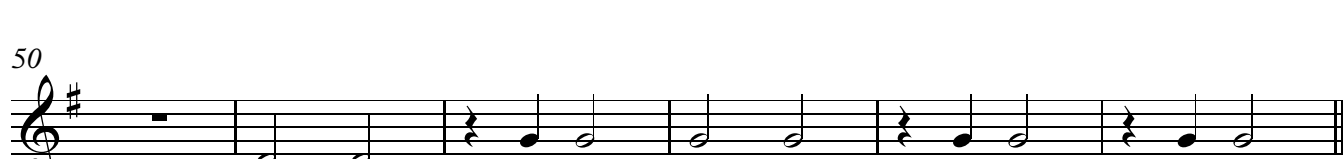

56

1. 2. rall.

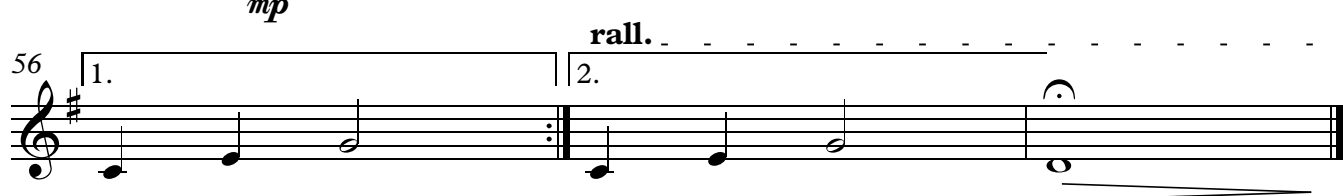

Marcha Fúnebre Antônio dos Reis Seu Cacique

Composição: Antônio S. Fernandes

♩ = 60

mf

5

9

13

mp

17

22

mf

28 To Coda

mf

32

V.S.

36 **D.S. al Coda**

1. 2.

40

45

50

56 **rall.**

1. 2.

f *mp*

Marcha Fúnebre Antônio dos Reis Seu Cacique

Composição: Antônio S. Fernandes

$\text{♩} = 60$

5

9

13

20

25

To Coda

31

36

1. 2. D.S. al Coda

41

45

50

56

1. 2.

rall.

Marcha Fúnebre Antônio dos Reis Seu Cacique

Composição: Antônio S. Fernandes

♩ = 60

9

14

22

28 To Coda

33

36 1. 2. D.S. al Coda

41

45

50

56 1. 2. rall.

Bombardino Bb

Marcha Fúnebre Antônio dos Reis Seu Cacique

Composição: Antônio S. Fernandes

♩ = 60

mf

5

9

13

mf

17

22

f

25

28 **To Coda**

f

33

V.S.

36 **D.S. al Coda**

41

45

50

56

f

mp

rall.

f

Bumbo

Marcha Fúnebre Antônio dos Reis Seu Cacique

Composição: Antônio S. Fernandes

♩ = 60

mf

5

mp

13

mp

17

22

28

To Coda

mf

33

1. 2. D.S. al Coda

mf

38

mp

42

49

mp

56

1. 2. rall.

mf

Caixa/tarola

Marcha Fúnebre Antônio dos Reis Seu Cacique

Composição: Antônio S. Fernandes

$\text{♩} = 60$

mf

5

9

mp

mp

14

17

21

25

To Coda

28

mf

32

36

1. 2. **D.S. al Coda**

Caixa/tarola

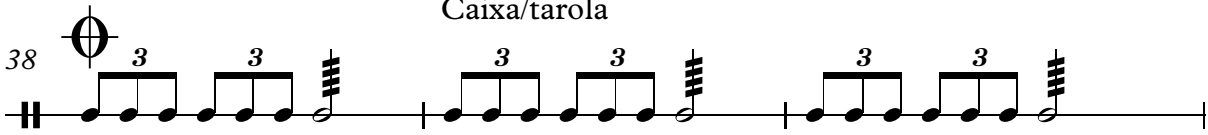
38 

41 
mp

45 

49 
mp

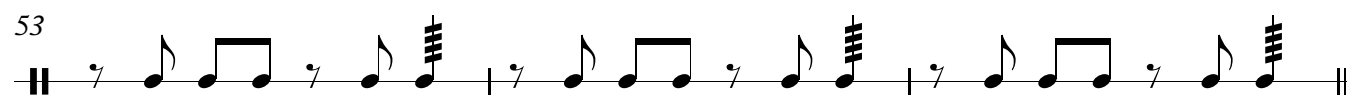
53 

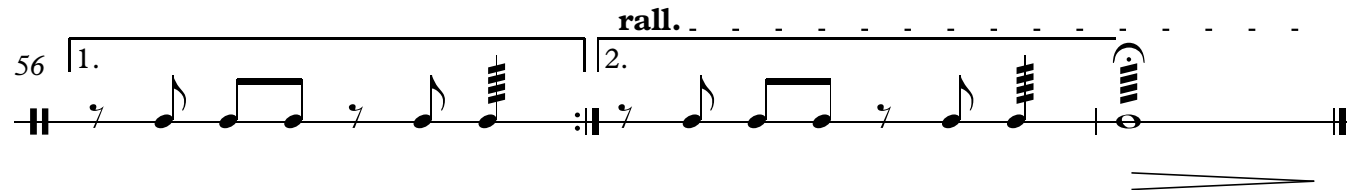
56 
rall.

Euphonium C **Marcha Fúnebre Antônio dos Reis
Seu Cacique**

Composição: Antônio S. Fernandes

$\text{♩} = 60$

mf

5

9

13 \S

mf

17

22

f

25

28 **To Coda**

f

33

36 1. 2. **D.S. al Coda**

Euphonium C

38 

41

41 

45

45 

50

50 

56

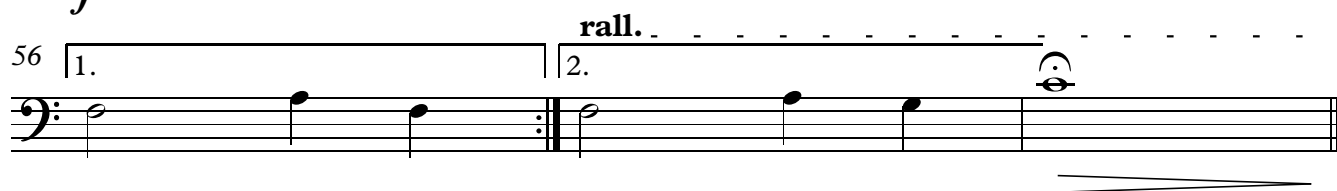
56 

Marcha Fúnebre Antônio dos Reis Seu Cacique

Composição: Antônio S. Fernandes

♩ = 60

mf 3 3 3 3 3 3

5

9

13 *mp*

20 *mf*

25 *mf* To Coda

31

36 1. 2. D.S. al Coda *f*

41 *mp*

45

50 *mf* 3 3 3 3 2

56 1. 2. *rall.* 3 3 3 3

Marcha Fúnebre Antônio dos Reis Seu Cacique

Composição: Antônio S. Fernandes

$\text{♩} = 60$

tr

mf 3 3 3 3 3 3

5

9

13 *mp*

17

22 *mf*

28 *mf* To Coda

33

36 1. 2. D.S. al Coda *f*

41 *mp*

45

50 *tr* *mf* 3 3 *rall.* 3 3 2

56 1. *tr* 2. *mf* 3 3

Marcha Fúnebre Antônio dos Reis Seu Cacique

Composição: Antônio S. Fernandes

$\text{♩} = 60$

mf

5

9

mp

13

$\frac{8}{8}$ 3 5

22

3 3 To Coda

mf

31

36

1. 2. D.S. al Coda

mf

41

mp

45

3

53

2

1. 2. rall.

Saxofone barítono

Marcha Fúnebre Antônio dos Reis Seu Cacique

Composição: Antônio S. Fernandes

$\text{♩} = 60$

mf

5

9

13

mp

17

22

25

28 **To Coda**

f

33

V.S.

D.S. al Coda

36 1. 2.

40 *mp*

45 *mf*

50

56 1. 2. *rall.*

f

Marcha Fúnebre Antônio dos Reis Seu Cacique

Saxofone tenor

Composição: Antônio S. Fernandes

♩ = 60

mf

5

9

13 *mf*

17

22 *f*

28 **To Coda** *f*

33 **D.S. al Coda** 1. 2.

38 *f*

41 *mp*

45 *f*

53 *rall.* 1. 2.

Sousafone em Mi \flat

Marcha Fúnebre Antônio dos Reis Seu Cacique

Composição: Antônio S. Fernandes

$\text{♩} = 60$

mf

5

9

13

mp

17

22

mf

25

28 **To Coda**

f

33

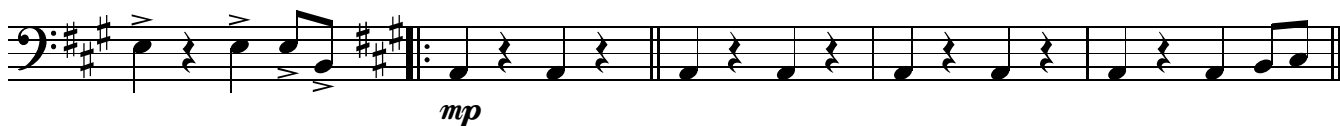

V.S.

36  1.  2. **D.S. al Coda**  
f

40 
mp

45 
mf

50 

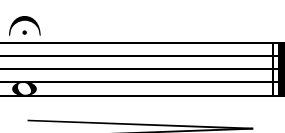
56 **rall.** 1.  2.  

Sousafone em Sib

Marcha Fúnebre Antônio dos Reis Seu Cacique

Composição: Antônio S. Fernandes

$\text{♩} = 60$

mf

3

3

3

3

3

3

5

9

13

mp

17

22

mf

25

28

To Coda

f

33

36

1. 2. **D.S. al Coda**

f

Φ

f

40

45

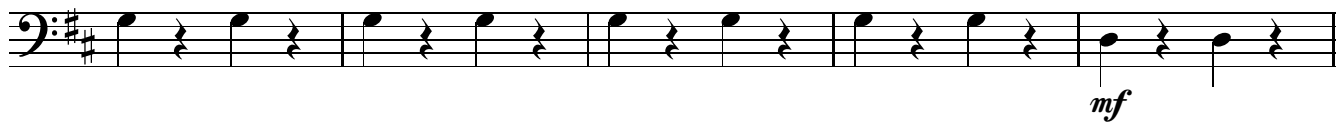

50

56

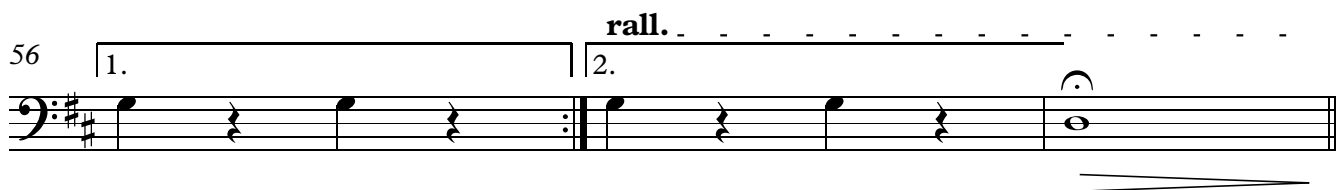

Marcha Fúnebre Antônio dos Reis

Seu Cacique

Trompete Solo

Composição: Antônio S. Fernandes

$\text{♩} = 60$

mf

5

9

13

mp

17

22

mf

28

To Coda

mp

32

D.S. al Coda

36

1. 2.

40

Solo

f

Trompete Solo

45

50

mf

rall.

56

1.

2.

ASF

Tuba

Marcha Fúnebre Antônio dos Reis

Seu Cacique

Composição: Antônio S. Fernandes

$\text{♩} = 60$

5

9

[illegible]

13

[illegible]

17

The bass line of 'The Rose Tree' is written on a single staff with a bass clef. It begins with a whole note G2, followed by a half note G2, and then a half note G2. The melody then moves to a half note G2, followed by a half note G2, and then a half note G2. The melody continues with a half note G2, followed by a half note G2, and then a half note G2. The melody concludes with a half note G2, followed by a half note G2, and then a half note G2.

22

25

The bass line of 'The Rose Tree' is written on a single staff in bass clef. It begins with a whole note G2, followed by a whole rest. The next measure contains a descending eighth-note triplet (F2, E2, D2) marked with a 'V' and a slur. This is followed by a whole note D2, another whole rest, and a final whole note G2. The piece concludes with a double bar line.

28

To Coda

[illegible]

33

The bass line of 'The Rose Tree' is written on a single staff with a bass clef. It consists of 12 measures. The first measure contains a dotted quarter note (G2) and an eighth rest. The second measure contains a dotted quarter note (F2) and an eighth rest. The third measure contains a dotted quarter note (E2) and an eighth rest. The fourth measure contains a dotted quarter note (D2) and an eighth rest. The fifth measure contains a dotted quarter note (C2) and an eighth rest. The sixth measure contains a dotted quarter note (B1) and an eighth rest. The seventh measure contains a dotted quarter note (A1) and an eighth rest. The eighth measure contains a dotted quarter note (G1) and an eighth rest. The ninth measure contains a dotted quarter note (F1) and an eighth rest. The tenth measure contains a dotted quarter note (E1) and an eighth rest. The eleventh measure contains a dotted quarter note (D1) and an eighth rest. The twelfth measure contains a dotted quarter note (C1) and an eighth rest.

V.S.

36 1. 2. **D.S. al Coda**

40 *f*

45 *mp*

50 *mf*

56 1. 2. **rall.**
