

Projeto - Resgate da Memória Musical de São João da Barra

Deputado Simão Mansur

Dobrado

GRADE

Autor: Eloy Mota - 1958

Flautim C

Reuinta

1º Clarinete Bb

2º e 3º Clarinete Bb

Alto

Tenor

1º Trompete Bb

2º e 3º Trompete Bb

Bombardino C

1º Trombone C

2º e 3º Trombone C

1º e 2º Horne

Tuba Bb

Percussão

6

11

17

17

23

29

35 *To Coda* 1.

41. 2.

47

47

53

59

59

65

71

1. 2.

The musical score is written for piano and consists of two systems. The first system has a first ending (1.) and a second ending (2.). The second system also has a first ending (1.) and a second ending (2.). The score is marked 'D.S. al Coda'.

77 *Coda*

83

89

95

101

107

112

1. 2.

Projeto - Resgate da Memória Musical de São João da Barra

Deputado Simão Mansur

Dobrado

Autor: Eloy Mota - 1958

1º Clarinete Bb

6

11

17

23

29

35

To Coda

1.

41

2.

47

53

59

65

71

1.

2.

D.S. al Coda

77

Coda

83

89

95

101

107

113

1.

2.

Projeto - Resgate da Memória Musical de São João da Barra

Deputado Simão Mansur

Dobrado

Autor: Eloy Mota - 1958

65

71

1.

2.

D.S. al Coda

77

Coda

83

89

95

101

107

113

1.

2.

Autor: Eloy Mota - 1958

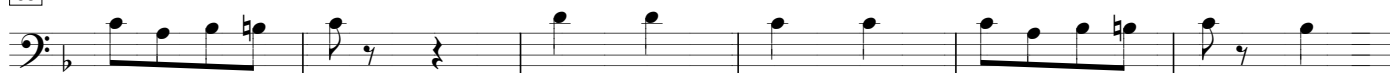
65

*D.S. al Coda*

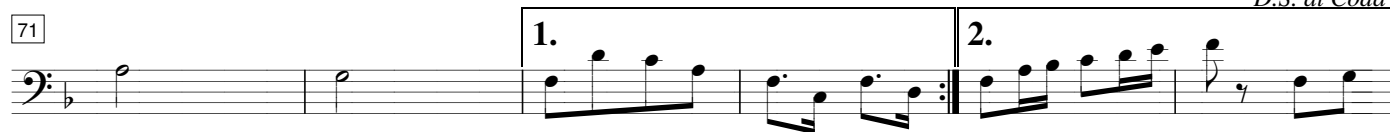
71

77  *Coda*

83

89

95

101

107

113

