

Prefeito Alberto Dauaire

Dobrado

Autor: Waldemiro Ferreira - 1965

GRADE

Flautim C

Reuinta

1º Clarinete Bb

2º e 3º Clarinete Bb

Alto

Tenor

1º Trompete Bb

2º e 3º Trompete Bb

Bombardino C

1º Trombone C

2º e 3º Trombone C

1º e 2º Horne

Tuba Bb

Percussão

5

Perc. Marc.

10

15

20

25

Perc. Marc.

30

To Coda

1.

35

40

2.

45

50

55

1. 2.

D.S. al Coda Φ *Coda*

60

65

70

75

1.

2.

80 *Fine* **Trio**

85

90

95

100

105

110

1.

D.C. al Fine

115

2.

Prefeito Alberto Dauaire

Dobrado

Autor: Waldemiro Ferreira - 1965

Flautim C

5

10

15

20

25

30

35 To Coda 1.

40 2.

45

50

55 1. 2. D.S. al Coda

61 *Coda*

66

71

76 1. 2.

81 *Fine* **Trio**

86

91

96

101

106

112 1. 2. *D.C. al Fine*

Prefeito Alberto Dauaire

Dobrado

Autor: Waldemiro Ferreira - 1965

Requinta

5

10

15

20

25

30

35

To Coda

1.

40

2.

45

50

55

1.

2.

D.S. al Coda

61 *Coda*

66

71

76

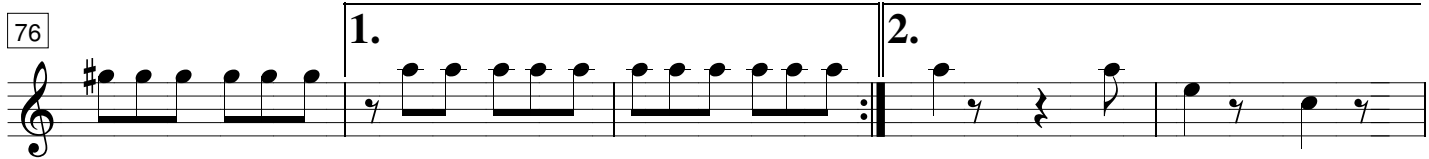

81

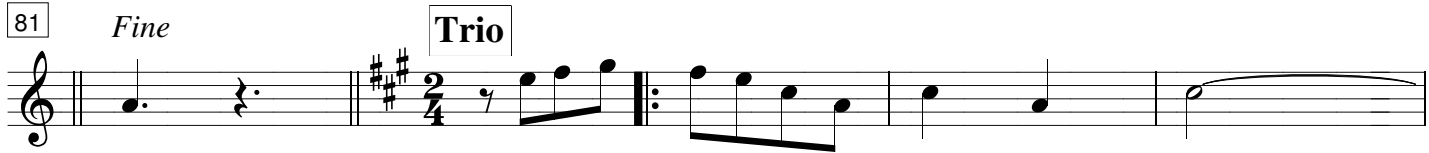

86

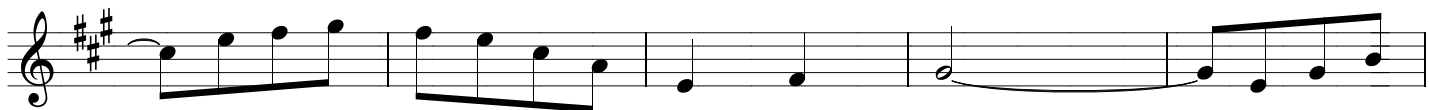

91

96

101

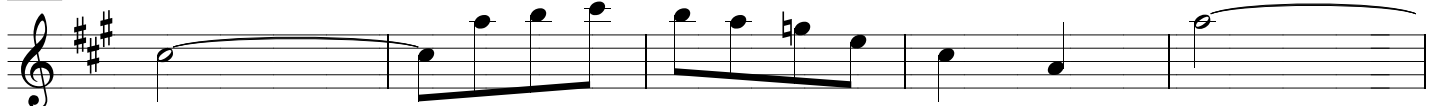

106

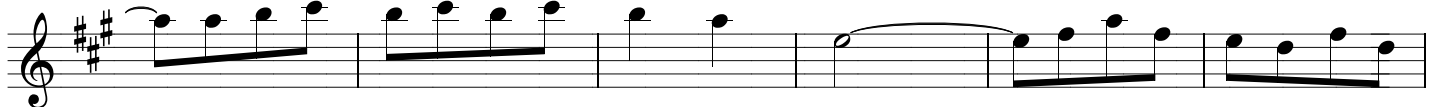

112

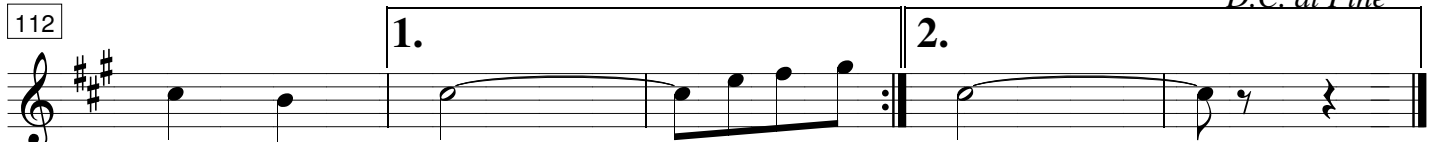

Projeto - Resgate da Memória Musical de São João da Barra

Prefeito Alberto Dauaire

Dobrado

Autor: Waldemiro Ferreira - 1965

1º Clarinete Bb

5

10

15

20

25

30

35

To Coda

1.

40

2.

45

50

D.C. al Fine

55 **1.** **2.** *D.S. al Coda*

61 *Coda*

66

71

76 **1.** **2.**

81 *Fine* **Trio**

86

91

96

101

106

111 **1.** **2.** *D.C. al Fine*

Projeto - Resgate da Memória Musical de São João da Barra

Prefeito Alberto Dauaire

Dobrado

Autor: Waldemiro Ferreira - 1965

2° Clarinete Bb

5

10

15

20

25

30

35

To Coda

1.

40

2.

45

50

55

1.

2.

D.S. al Coda

61 *Coda*

66

71

76

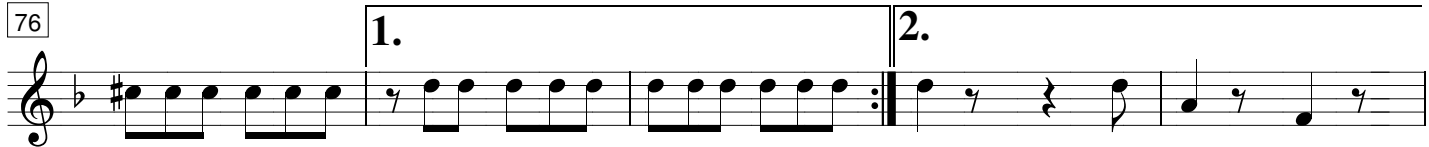

81

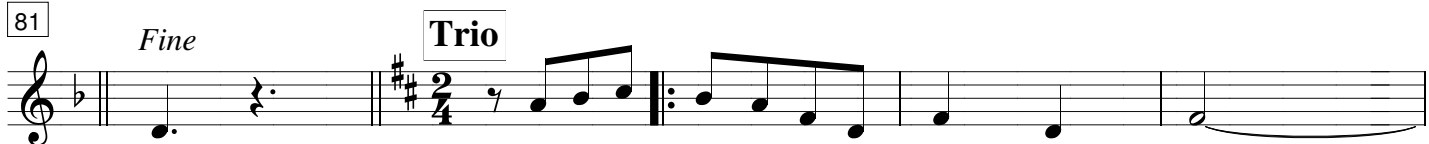

86

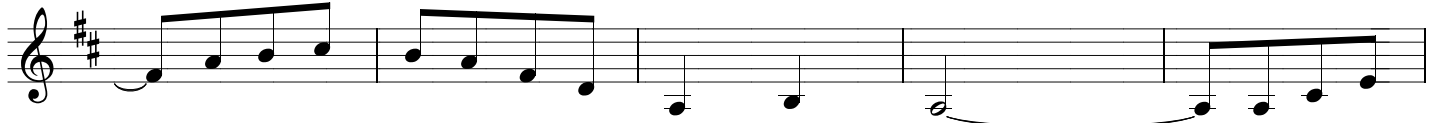

91

96

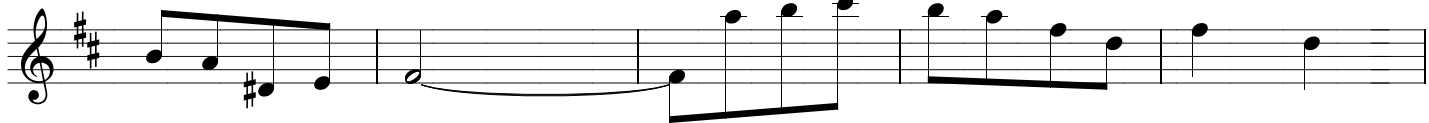

101

106

112

D.C. al Fine

Projeto - Resgate da Memória Musical de São João da Barra

Prefeito Alberto Dauaire

Dobrado

Autor: Waldemiro Ferreira - 1965

3º Clarinete Bb

5

10

15

20

25

30

35

To Coda

1.

40

2.

45

50

55

1.

2.

D.S. al Coda

61 *Coda*

66

71

76 1. 2.

81 *Fine* **Trio**

86

91

96

101

106

112 1. 2. *D.C. al Fine*

Prefeito Alberto Dauaire

Dobrado

Autor: Waldemiro Ferreira - 1965

Alto

5

10

15

20

25

30

35

40

45

50

55

To Coda

1.

2.

D.S. al Coda

1.

2.

61 *Coda*

66

71

76 1. 2.

81 *Fine* **Trio**

86

91

96

101

106

112 1. 2. *D.C. al Fine*

Projeto - Resgate da Memória Musical de São João da Barra

Prefeito Alberto Dauaire

Dobrado

Autor: Waldemiro Ferreira - 1965

Tenor

5

10

15

20

25

30

35

40

45

50

55

To Coda

1.

2.

D.S. al Coda

1.

2.

61 *Coda*

66

71

76 1. 2.

81 *Fine* **Trio**

86

91

96

101

106

112 1. 2. *D.C. al Fine*

Projeto - Resgate da Memória Musical de São João da Barra

Prefeito Alberto Dauaire

Dobrado

Autor: Waldemiro Ferreira - 1965

1º Trompete Bb

5

10

15

20

25

30

35

To Coda

1.

40

2.

45

50

55

1.

2.

D.S. al Coda

6

61 *Coda*

66

71

76

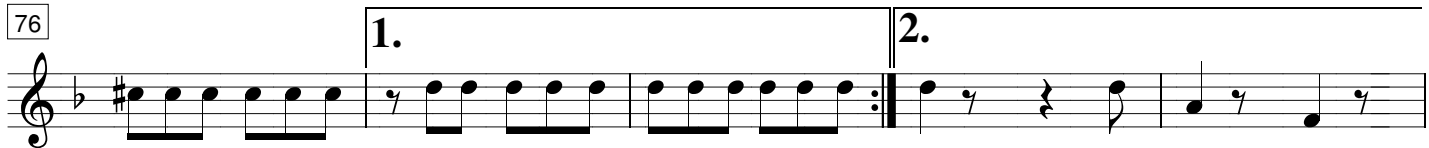

81

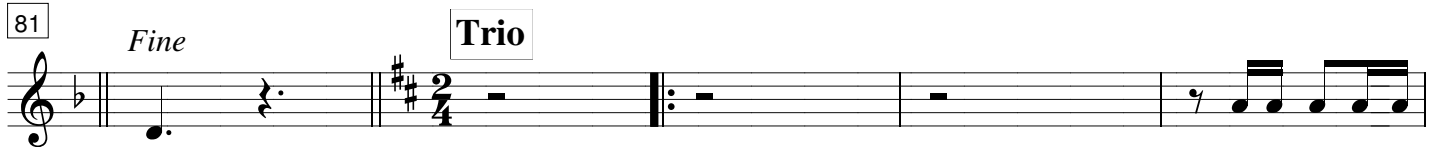

86

91

96

101

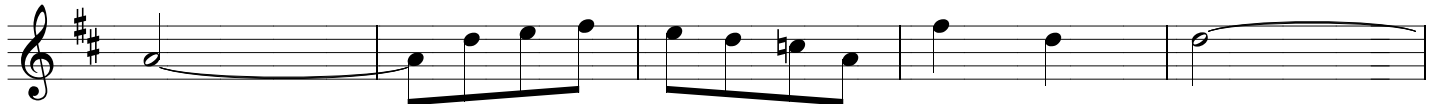

106

112

Projeto - Resgate da Memória Musical de São João da Barra

Prefeito Alberto Dauaire

Dobrado

Autor: Waldemiro Ferreira - 1965

2º Trompete Bb

5

10

15

20

25

30

35

To Coda

1.

40

2.

45

50

55

1.

2.

D.S. al Coda

61 *Coda*

66

71

76

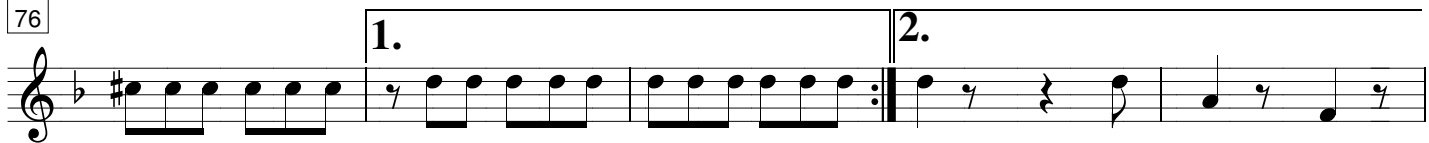

81

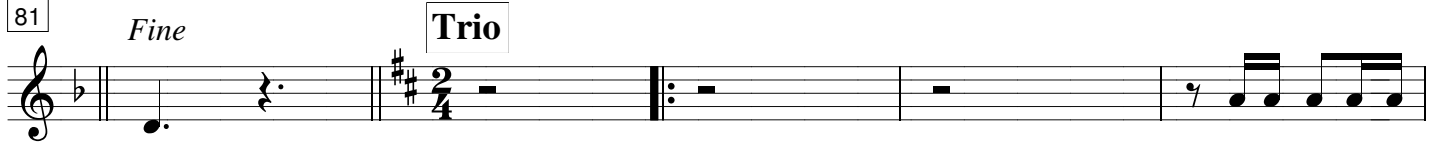

86

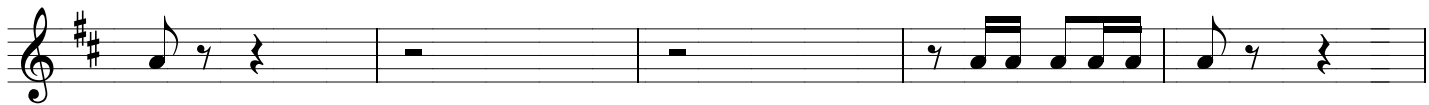

91

96

101

106

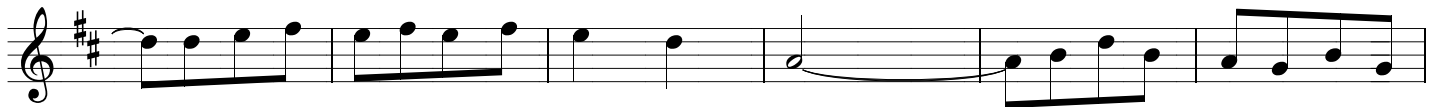

112

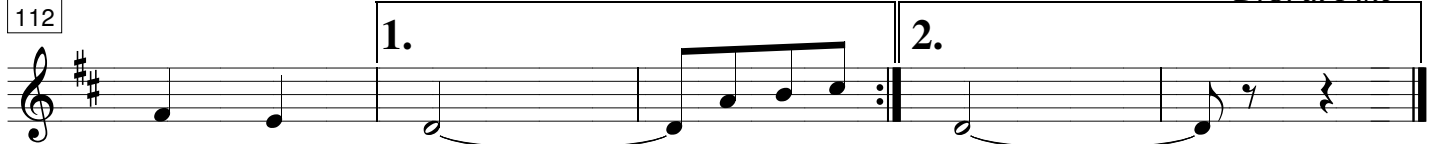

Projeto - Resgate da Memória Musical de São João da Barra

Prefeito Alberto Dauaire

Dobrado

Autor: Waldemiro Ferreira - 1965

3º Trompete Bb

5

10

15

20

25

30

35

To Coda

1.

40

2.

45

50

55

1.

2.

D.S. al Coda

61 *Coda*

66

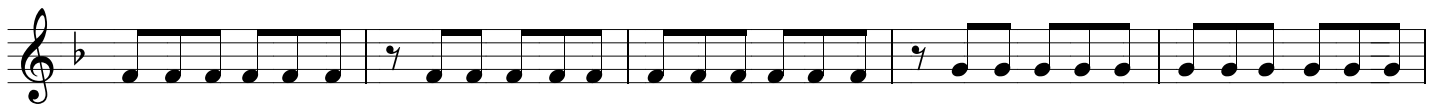

71

76

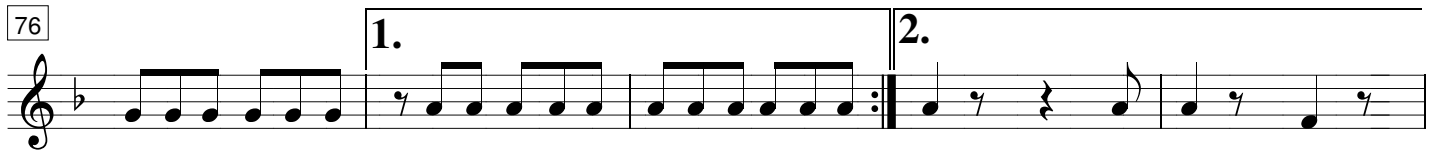

81

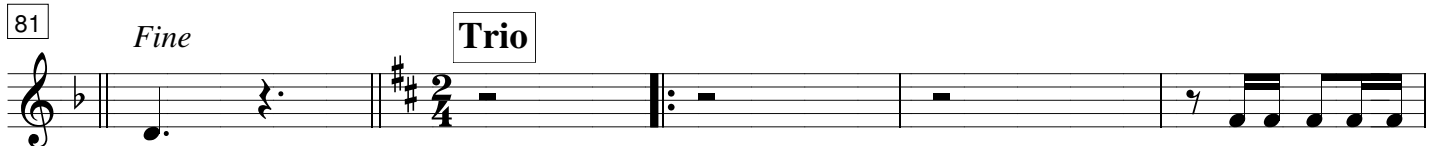

86

91

96

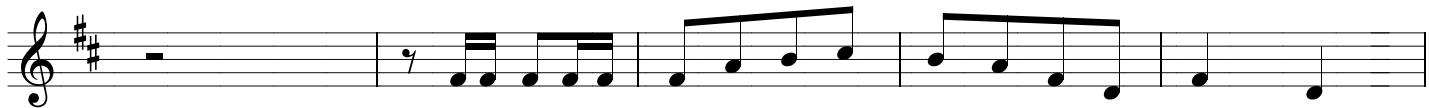

101

106

112

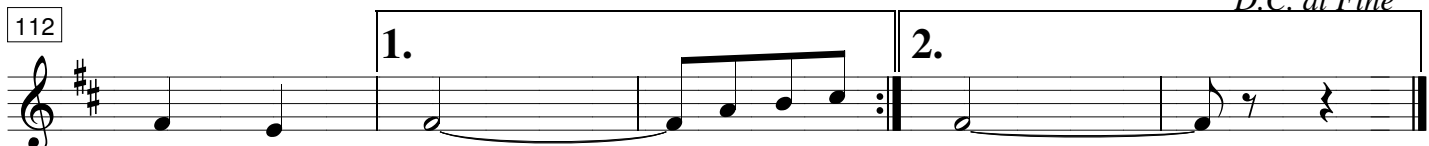

Prefeito Alberto Dauaire

Dobrado

Autor: Waldemiro Ferreira - 1965

Bombardino C

5

10

15

20

25

30

35

To Coda

1.

40

2.

45

50

55

1.

2.

D.S. al Coda

6/8

61 *Coda*

66

71

76 1. 2.

81 *Fine* **Trio**

86

91

96

101

106

112 1. 2. *D.C. al Fine*

Prefeito Alberto Dauaire

Dobrado

Autor: Waldemiro Ferreira - 1965

1° Trombone C

5

10

15

20

25

30

35

To Coda

1.

40

2.

45

50

55

1.

2.

D.S. al Coda

61 *Coda*

66

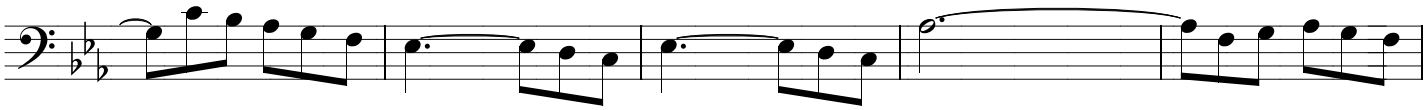

71

76

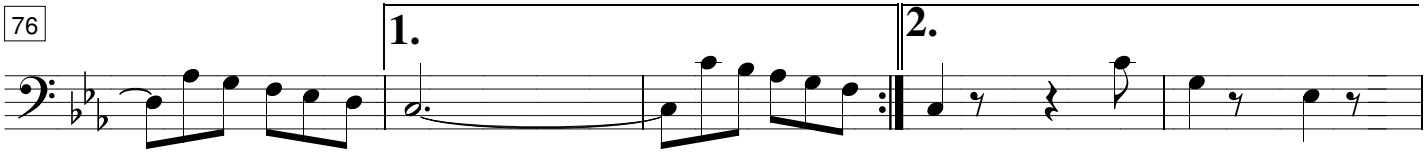

81

Fine

Trio

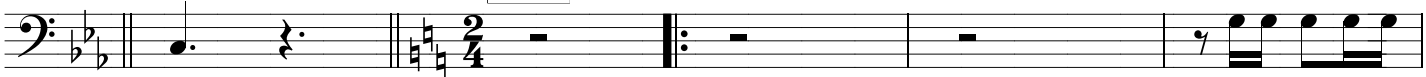

86

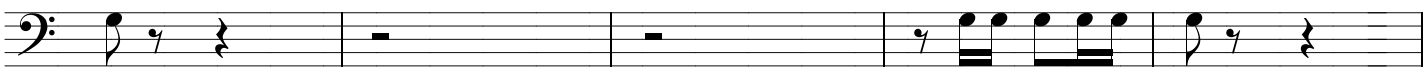

91

96

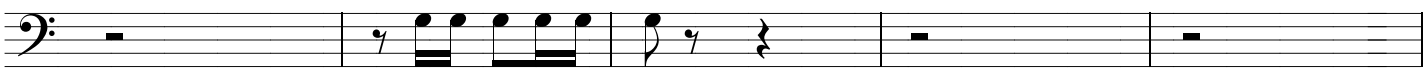

101

106

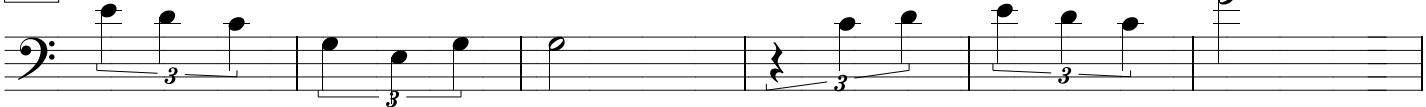

112

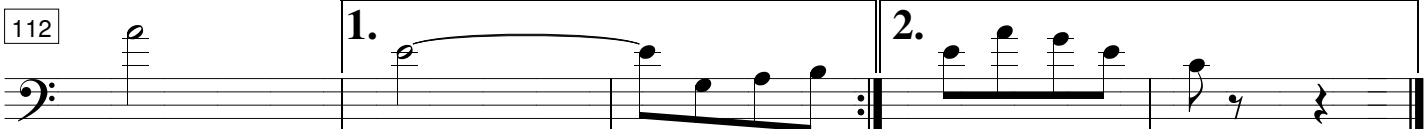

D.C. al Fine

Prefeito Alberto Dauaire

Dobrado

Autor: Waldemiro Ferreira - 1965

2º Trombone C

5

10

15

20

25

30

35

To Coda

1.

40

2.

45

50

55

1.

2.

D.S. al Coda

61 *Coda*

66

71

76

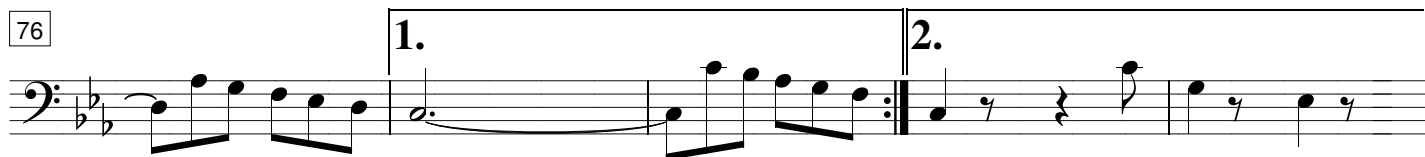

81

Fine

Trio

86

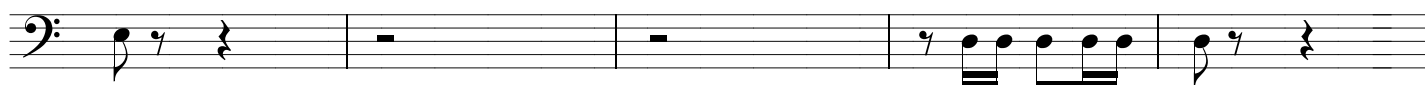

91

96

101

106

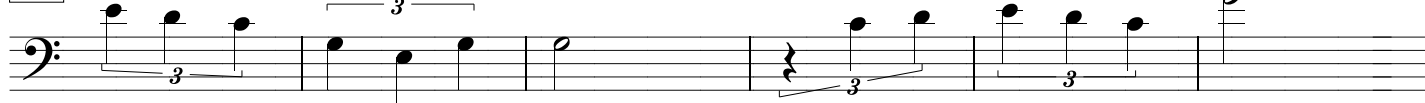

112

D.C. al Fine

Prefeito Alberto Dauaire

Dobrado

Autor: Waldemiro Ferreira - 1965

3º Trombone C

5

10

15

20

25

30

35

To Coda

1.

40

2.

45

50

55

1.

2.

D.S. al Coda

[illegible]

76

1. 2.

112

1. G_2 G_2 G_2

2. G_2 G_2 G_2

Projeto - Resgate da Memória Musical de São João da Barra

Prefeito Alberto Dauaire

Dobrado

Autor: Waldemiro Ferreira - 1965

1º Horne

5

10

15

20

25

30

35

To Coda

1.

40

2.

45

50

55

1.

2.

D.S. al Coda

6/8

D.C. al Fine

Projeto - Resgate da Memória Musical de São João da Barra

Prefeito Alberto Dauaire

Dobrado

Autor: Waldemiro Ferreira - 1965

2º Horne

5

10

15

20

25

30

35

To Coda

1.

40

2.

45

50

55

1.

2.

D.S. al Coda

6

61 *Coda*

66

71

76

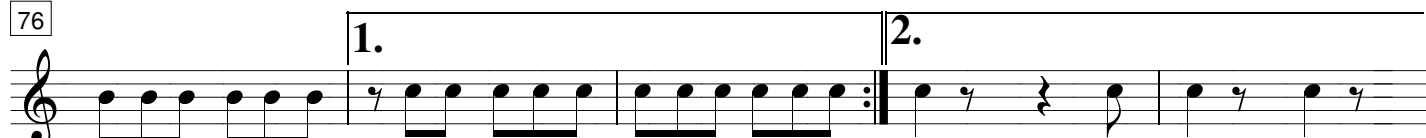

81

86

91

96

101

106

112

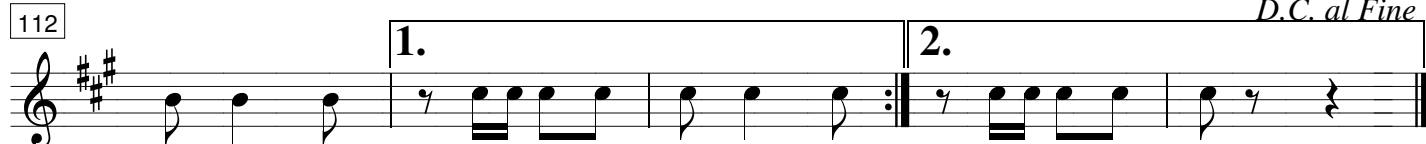

Prefeito Alberto Dauaire

Dobrado

Autor: Waldemiro Ferreira - 1965

Tuba Bb

5

10

15

20

25

30

35

To Coda

40

45

50

55

1.

2.

D.S. al Coda

6/8

61 *Coda*

66

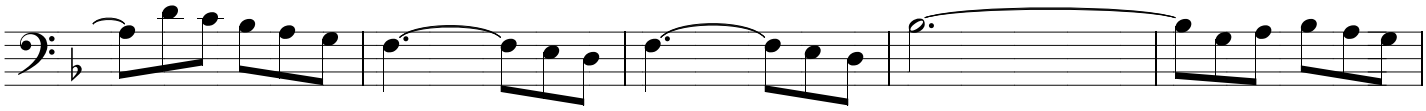

71

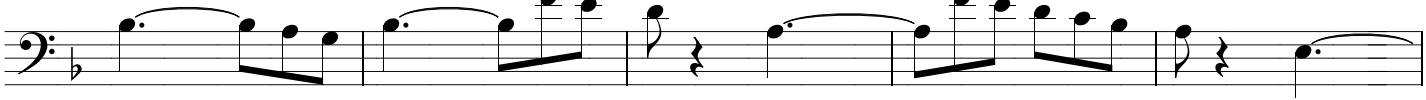

76

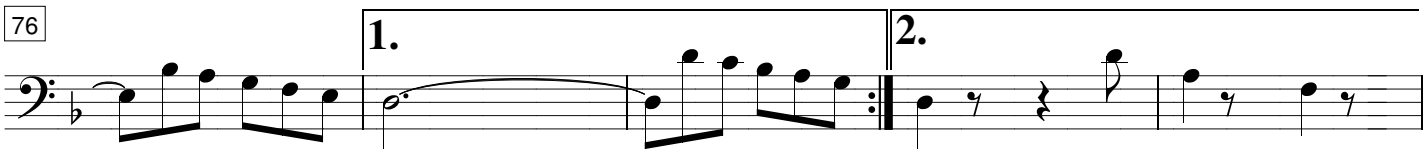

81

Fine

Trio

86

91

96

101

106

112

D.C. al Fine

Projeto - Resgate da Memória Musical de São João da Barra

Prefeito Alberto Dauaire

Dobrado

Autor: Waldemiro Ferreira - 1965

Percussão

5

Perc. Marc.

10

11

25 Perc. Marc. To Coda 1. 2. 2.

43

48

53 1.

58 D.S. al Coda Coda 2.

63

68

73 1.

78 2. Fine Trio

83

Perc. Marc.

13

100

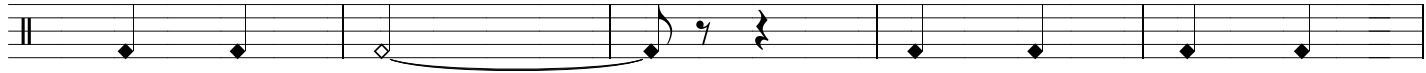

105

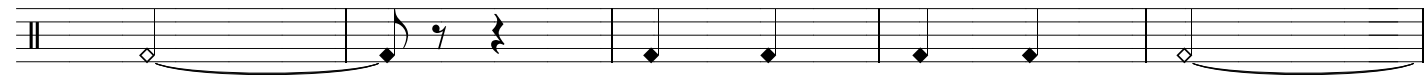

110

1.

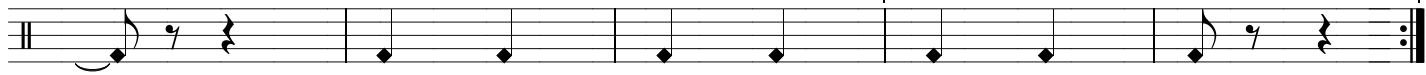

D.C. al Fine

115

2.

