

Cristo Rei

Marcha Fúnebre

GRADE

Autor: Eloy Mota - 1970

The musical score is arranged for a large band. The instruments and their parts are as follows:

6

11

16

1. 2.

21

1.

26

2.

Cristo Rei

Marcha Fúnebre

Autor: Eloy Mota - 1970

Flautim C

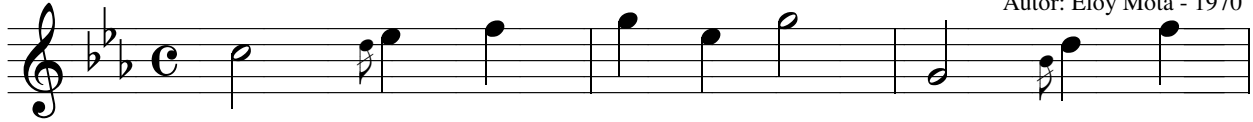

4

7

10

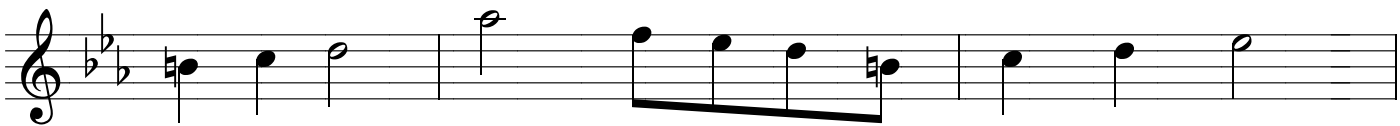

13

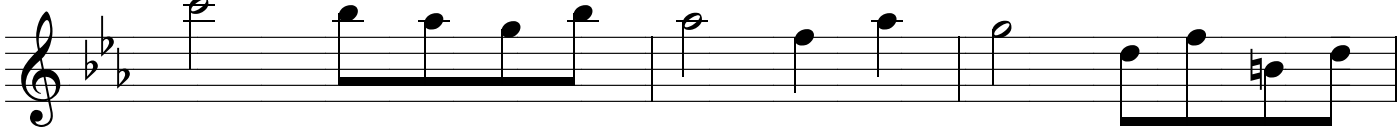

16

19

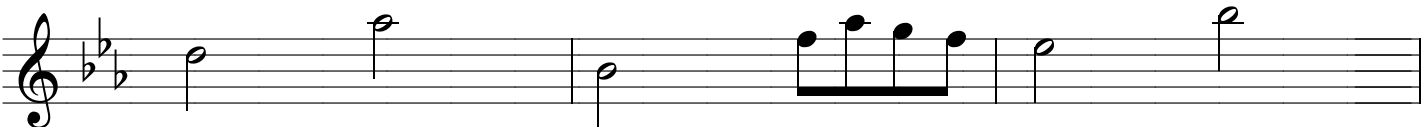

22

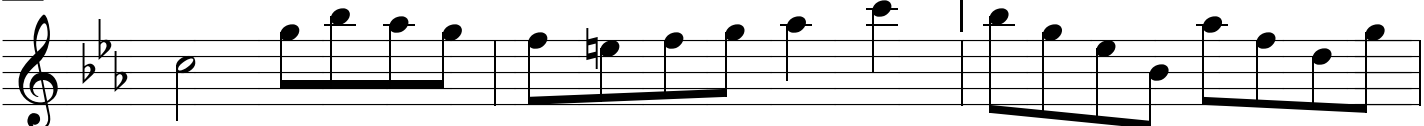

25

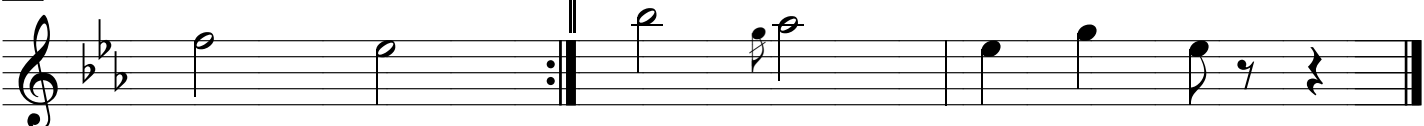

Cristo Rei

Marcha Fúnebre

Autor: Eloy Mota - 1970

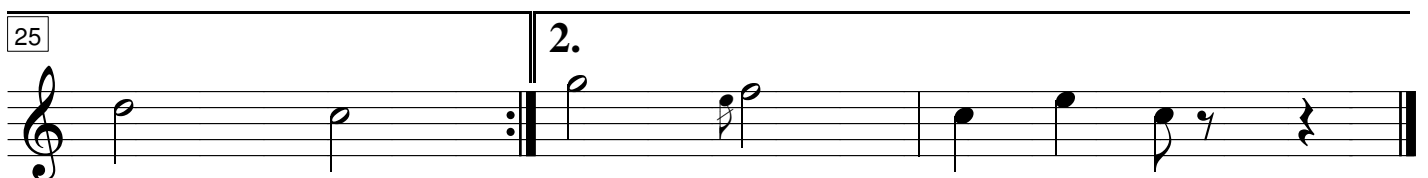
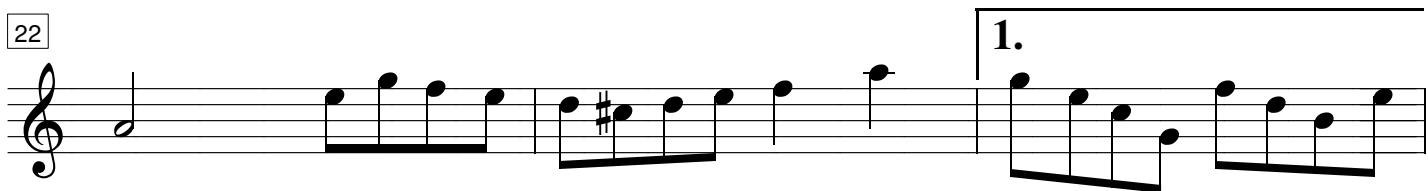
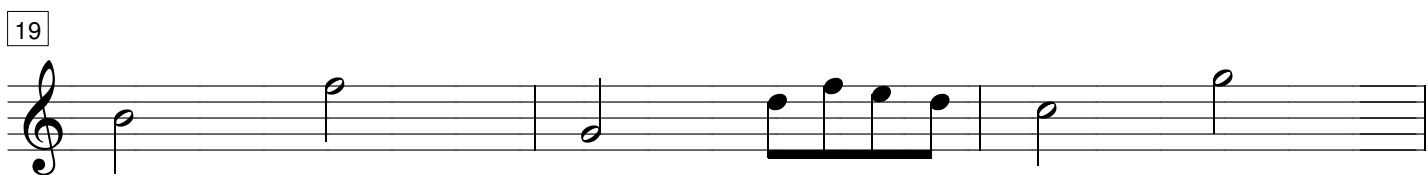
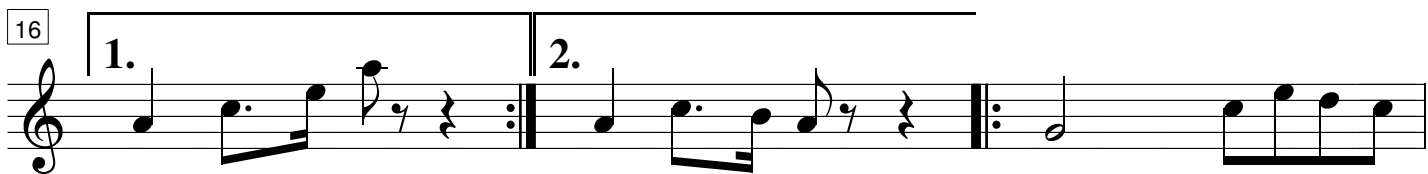
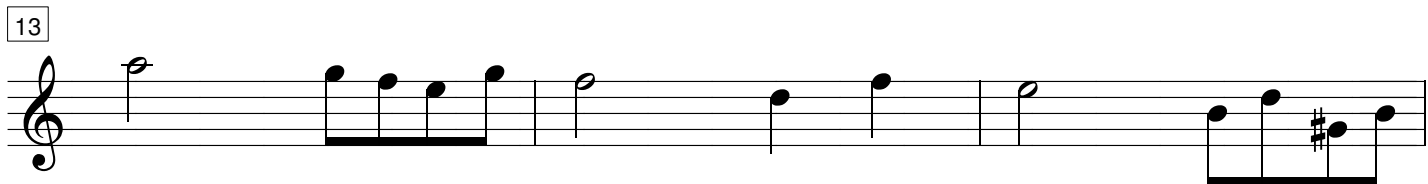
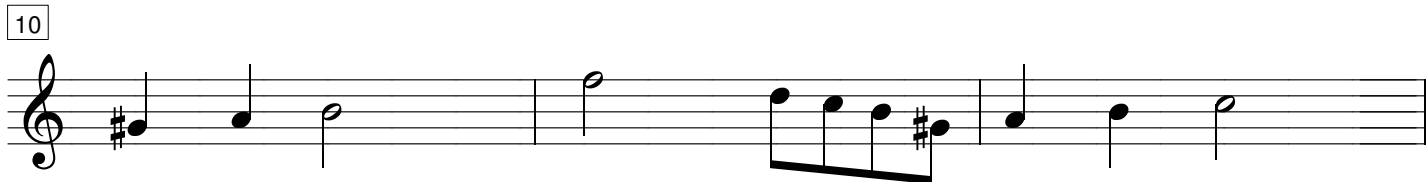
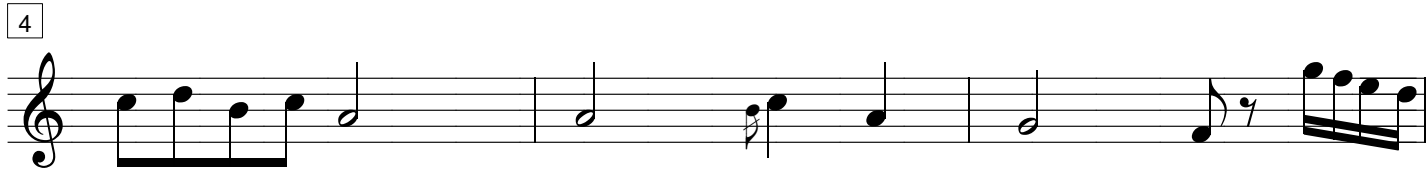

Cristo Rei

Marcha Fúnebre

Autor: Eloy Mota - 1970

1º Clarinete Bb

Cristo Rei

Marcha Fúnebre

Autor: Eloy Mota - 1970

2º e 3º Clarinete Bb

6

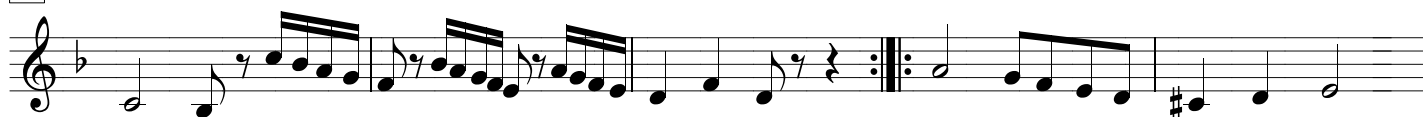

11

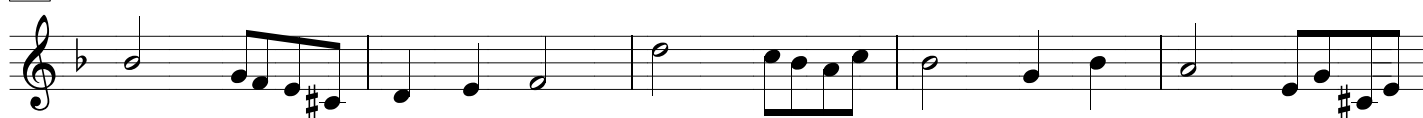

16

21

26

Cristo Rei

Marcha Fúnebre

Autor: Eloy Mota - 1970

Alto

4

7

10

13

16

19

22

25

1.

2.

1.

2.

Cristo Rei

Marcha Fúnebre

Autor: Eloy Mota - 1970

Tenor

4

7

10

13

16

19

22

25

1.

2.

1.

2.

Cristo Rei

Marcha Fúnebre

Autor: Eloy Mota - 1970

1º Trompete Bb

Cristo Rei

Marcha Fúnebre

Autor: Eloy Mota - 1970

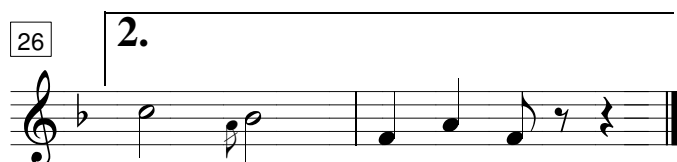
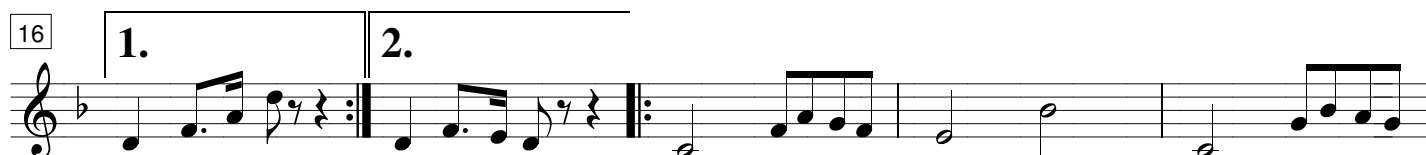
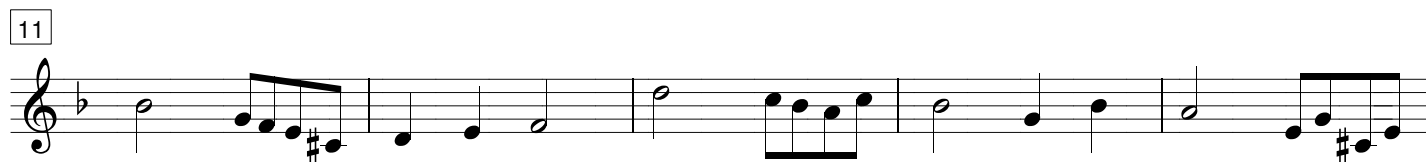
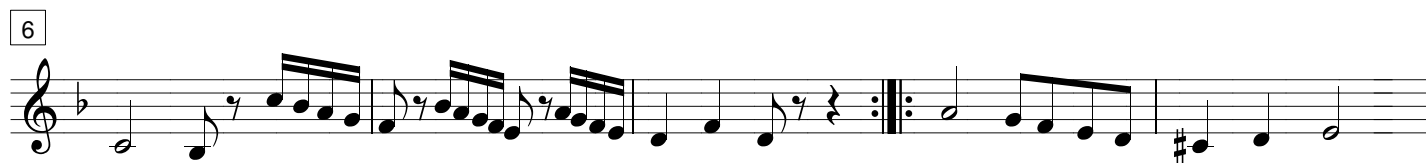

Cristo Rei

Marcha Fúnebre

Autor: Eloy Mota - 1970

Bombardino C

4

7

10

13

16

19

22

25

Cristo Rei

Marcha Fúnebre

Autor: Eloy Mota - 1970

1º Trombone C

4

7

10

13

16

19

22

25

Cristo Rei

Marcha Fúnebre

Autor: Eloy Mota - 1970

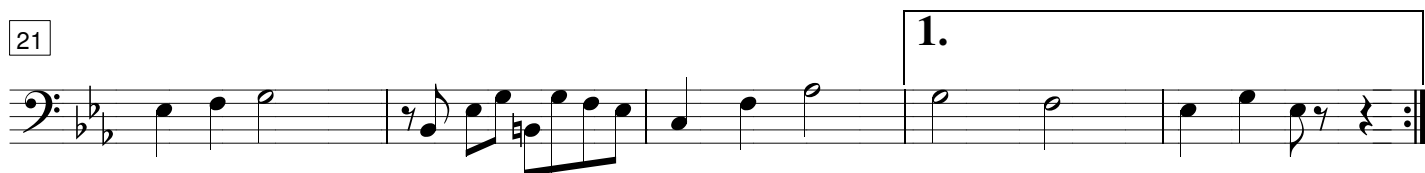
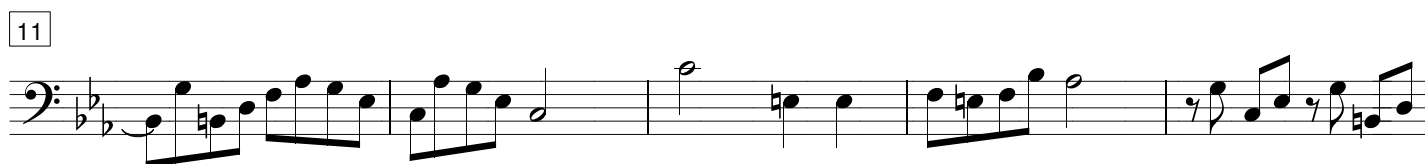
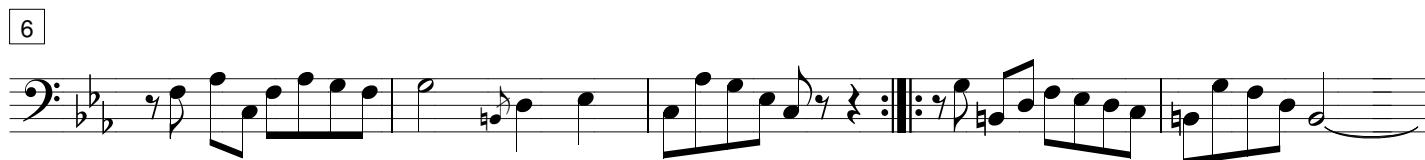

Cristo Rei

Marcha Fúnebre

Autor: Eloy Mota - 1970

1º Horno

4

7

10

13

16 1. 2.

19

22 1.

25 2.

Cristo Rei

Marcha Fúnebre

Autor: Eloy Mota - 1970

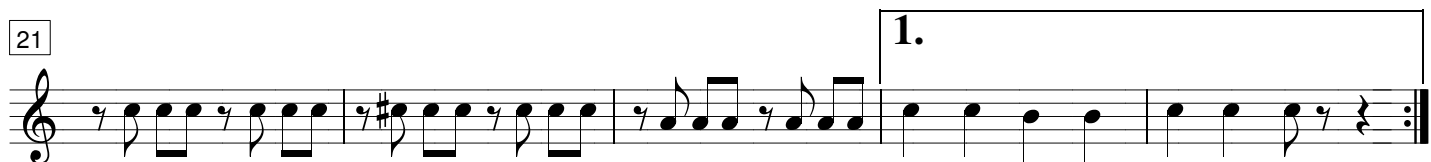

Cristo Rei

Marcha Fúnebre

Autor: Eloy Mota - 1970

4

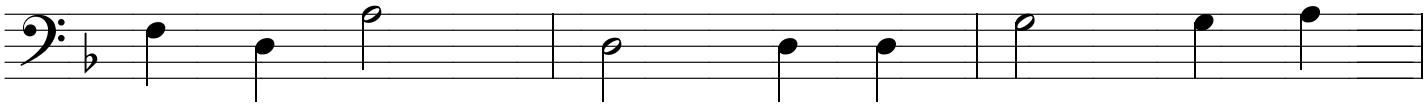

7

10

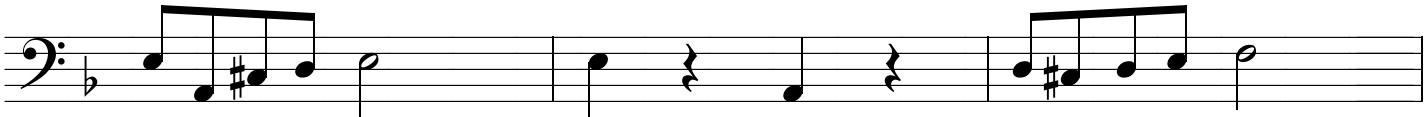

13

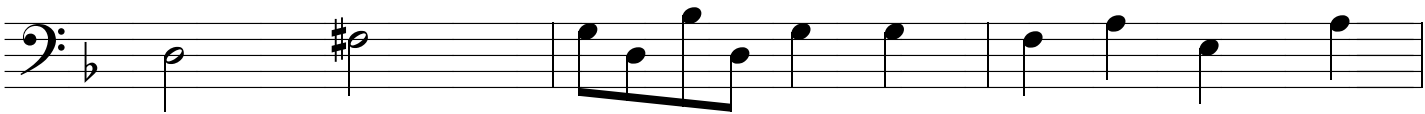

16

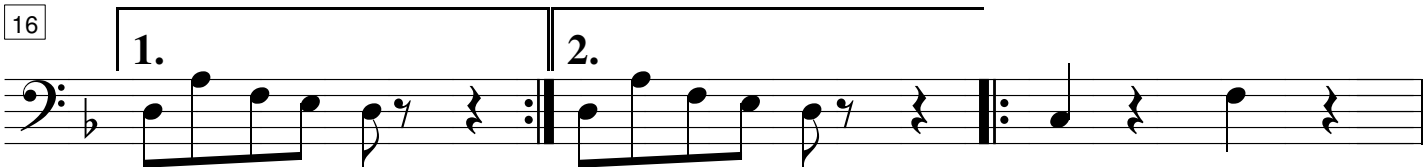

19

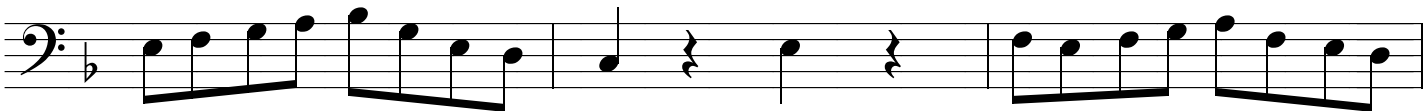

22

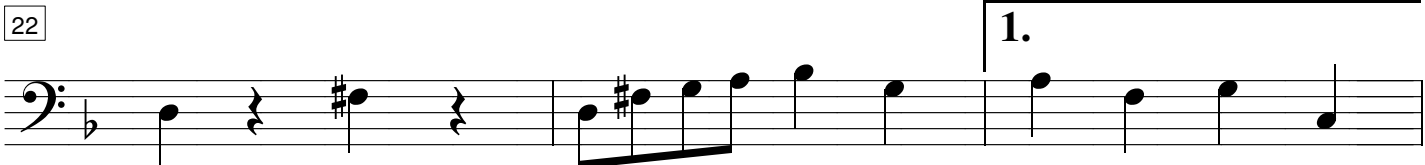

25

Cristo Rei

Marcha Fúnebre

Autor: Eloy Mota - 1970

Bombo

Percussão

5

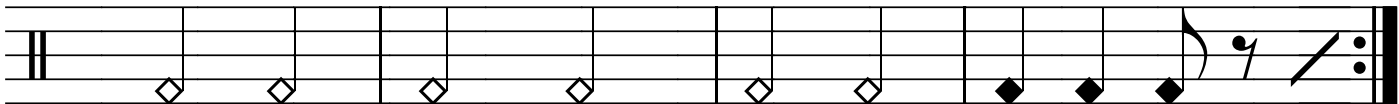

9

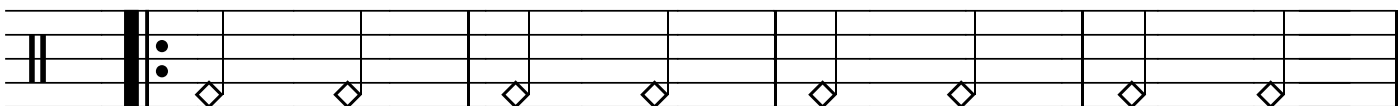

13

1.

17

2.

21

24

1.

2.

