

Sérgio Romero

Valsa

GRADE

Autor: João Ribeiro Cardoso - 1953

Flautim C

Reuinta

1º Clarinete Bb

2º e 3º Clarinete Bb

Alto

Tenor

1º Trompete Bb

2º e 3º Trompete Bb

Bombardino C

1º Trombone C

2º e 3º Trombone C

1º e 2º Horne

Tuba Bb

Percussão

6

12

18

18

24

1. 2.

30

36

42

1. 2. *Fine*

© C.M.C.União dos Operários - 2010

48

54

60

66

72

78

1. 2.

Sérgio Romero

Valsa

Autor: João Ribeiro Cardoso - 1953

1º Clarinete Bb

6

12

18

24

30

36

42

48

54

Fine

60

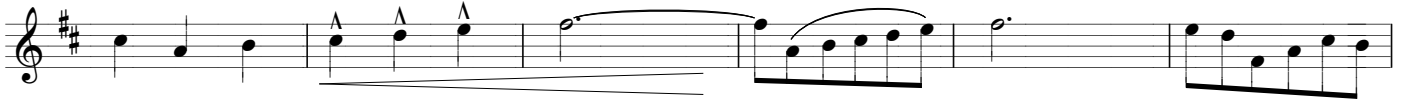

66

72

78

