

Nice

Valsa

GRADE

Autor: Eloy Mota - 1960

Flautim C

Reuinta

1º Clarinete Bb

2º e 3º Clarinete Bb

Alto

Tenor

1º Trompete Bb

2º e 3º Trompete Bb

Bombardino C

1º Trombone C

2º e 3º Trombone C

1º e 2º Horne

Tuba Bb

Bombo

Percussão

5

To Coda

9

Bombo Marc.

13

17

21

25

29

33

37

1.

41 2.

45

49

53

57

57

61

65

69

73

1. 2.

||

77 \oplus Coda

Nice

Valsa

Autor: Eloy Mota - 1960

Flautim C

5 *To Coda*

10

15

20

25

30

35 1.

40 2.

45

50

55

60

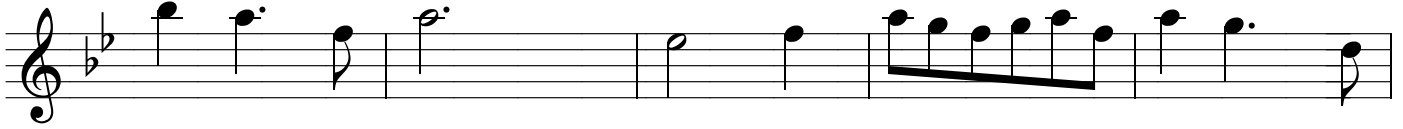

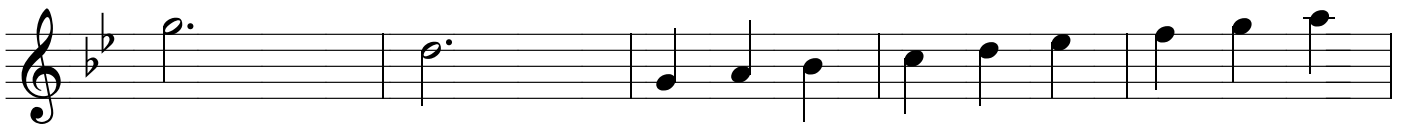

65

70

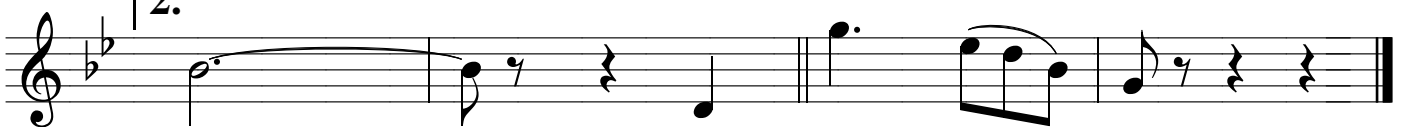

75

Ao  e D.C.  Coda

Nice

Valsa

Autor: Eloy Mota - 1960

Requinta

5

To Coda

10

15

20

25

30

35

40

45

50

1.

2.

55

60

65

70

75

Ao  e D.C.  Coda

Nice

Valsa

Autor: Eloy Mota - 1960

1º Clarinete Bb

5 *To Coda*

10

15

20

25

30

35 1.

40 2.

45

50

55

60

65

70

75

1.

2.

Ao  e D.C.

 Coda

Nice

Valsa

Autor: Eloy Mota - 1960

2º e 3º Clarinete Bb

5

To Coda

10

15

20

25

30

35

40

45

50

1.

2.

55

60

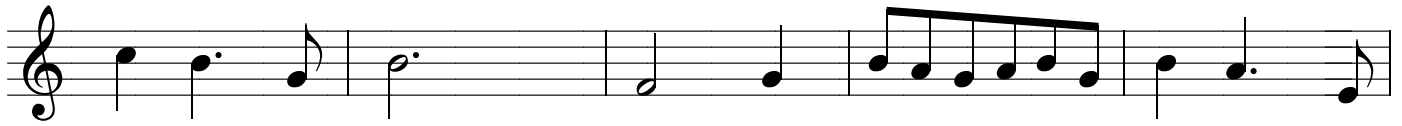

65

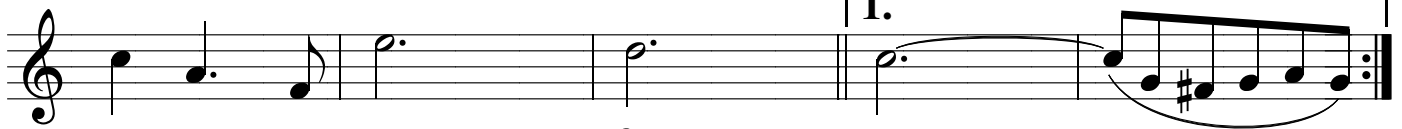

70

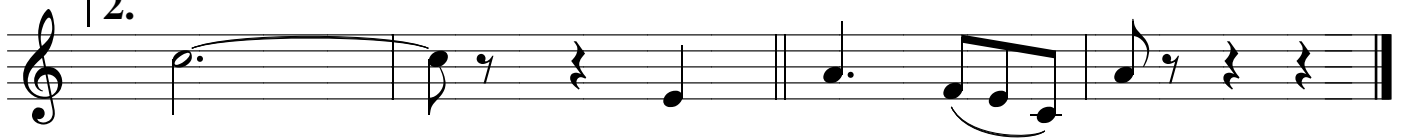

75

Ao  e D.C.

Coda

Nice

Valsa

Autor: Eloy Mota - 1960

Alto

55

60

65

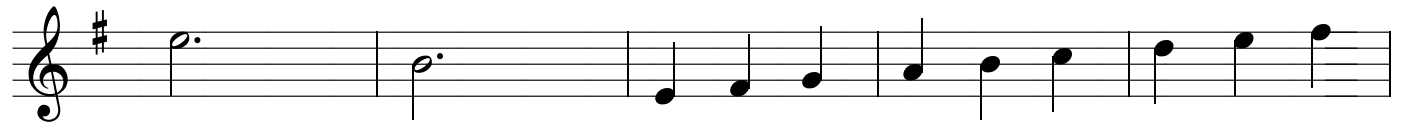

70

75

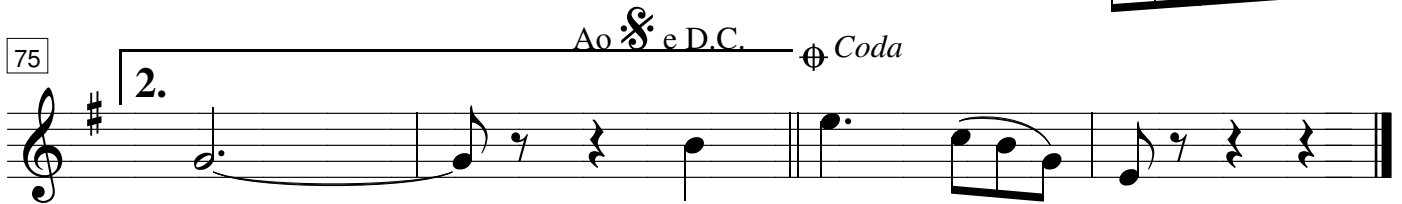

Nice

Valsa

Autor: Eloy Mota - 1960

Tenor

5

To Coda

10

15

20

25

30

35

40

45

50

1.

2.

[illegible]

Nice

Valsa

Autor: Eloy Mota - 1960

1º Trompete Bb

Ao § e D.C. ⊕ *Coda*

Nice

Valsa

Autor: Eloy Mota - 1960

2° e 3° Trompete Bb

5

To Coda

10

14

18

22

26

30

34

38

42

1.

2.

46

50

54

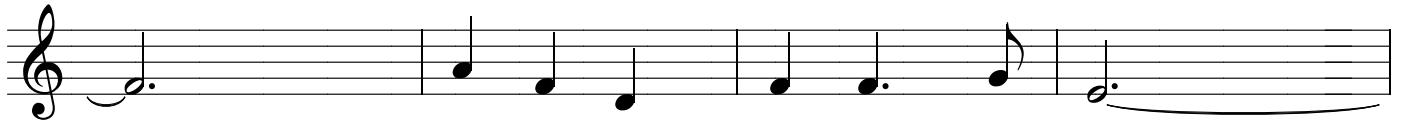

58

62

66

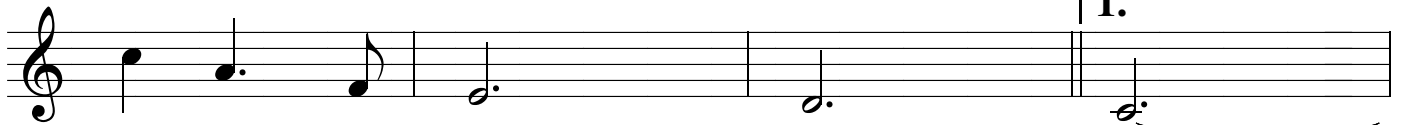

70

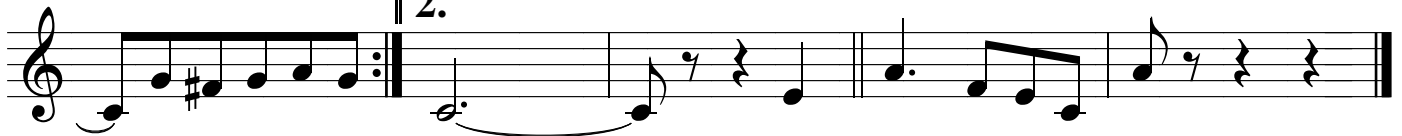

1.

74

Ao  e D.C.  Coda

2.

Nice

Valsa

Autor: Eloy Mota - 1960

Bombardino C

5

To Coda

10

15

20

25

30

35

40

45

50

55

60

65

70

75

Ao  e D.C.  Coda

Nice

Valsa

Autor: Eloy Mota - 1960

1º Trombone C

5

To Coda

10

15

20

25

30

35

40

45

50

1.

2.

55

60

65

70

75

1.

2.

Ao  e D.C.  Coda

Nice

Valsa

Autor: Eloy Mota - 1960

2º e 3º Trombone C

5

To Coda

10

15

20

25

30

35

40

45

50

Nice

Valsa

Autor: Eloy Mota - 1960

1º Horne

6

To Coda

11

16

21

26

31

36

41

46

51

56

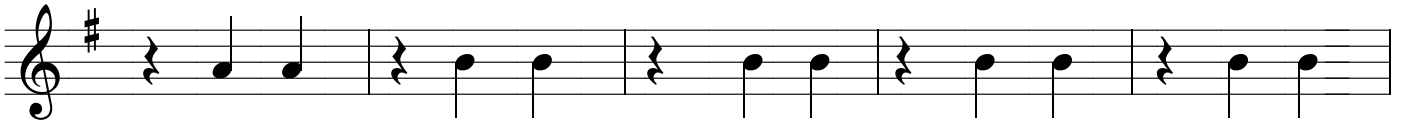

61

66

71

76

Ao  e D.C.  Coda

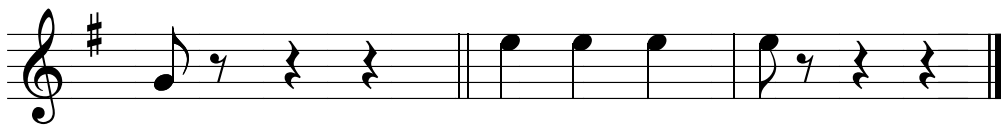

Nice

Valsa

Autor: Eloy Mota - 1960

2º Horne

6 *To Coda*

11

16

21

26

31

36 1.

41 2.

46

51

56

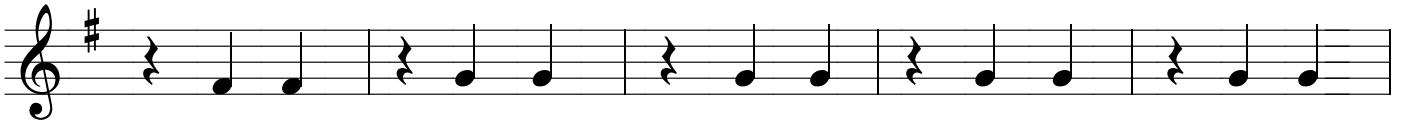

61

66

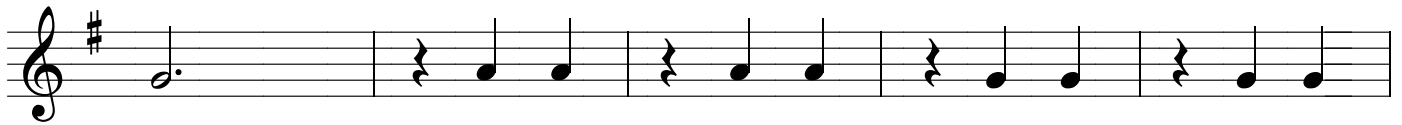

71

76

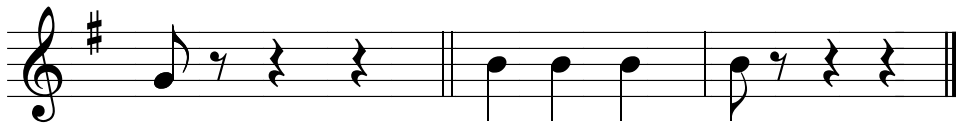

Ao  e D.C.  Coda

Nice

Valsa

Autor: Eloy Mota - 1960

Tuba Bb

5

To Coda

10

15

20

25

30

35

40

45

50

Nice

Valsa

Autor: Eloy Mota - 1960

Bombo

Percussão

5

To Coda

9

Bombo Marc.

28

1.

40

2.

44

48

8

59

63

67

4

1.

74

2.

Ao  e D.C.  *Coda*

