

ITAPOAN  
DOBRADO

Dig.:Rafael M.Henrique

Autor desconhecido

♩ = 120

Flauta Transversal

1.Clarineta Bb

2.Clarineta Bb

3.Clarineta Bb

Saxofone Alto

Saxofone Tenor

Saxofone barítono

1.Saxhorn Alto Eb

2.Saxhorn Alto Eb

3.Saxhorn Alto Eb

1.Trompete Bb

2.Trompete Bb

3.Trompete Bb

1.Trombone Tenor

2.Trombone Tenor

3.Trombone Tenor

Trombone Baixo

Bombardino

Sousafone em Bb

Caixa

Bombo

Pratos

5

Fl.

Cl. Bb

Cl. Bb

Cl. Bb

A. Sax

Sax. Tn.

Bar. Sax

Sxh. A. Eb

Sxh. A. Eb

Sxh. A. Eb

Tpt. Bb

Tpt. Bb

Tpt. Bb

Tbn. T.

Tbn. T.

Tbn. T.

Tbn. B.

Bomb.

Ssf. Bb

Cax.

Bmb.

Cym.

9

Fl.

Cl. Bb

Cl. Bb

Cl. Bb

A. Sax

Sax. Tn.

Bar. Sax

Sxh. A. Eb

Sxh. A. Eb

Sxh. A. Eb

Tpt. Bb

Tpt. Bb

Tpt. Bb

Tbn. T.

Tbn. T.

Tbn. T.

Tbn. B.

Bomb.

Ssf. Bb

Cax.

Bmb.

Cym.

Fl. *mp*

Cl. Bb *mp*

Cl. Bb *mp*

Cl. Bb *mp*

A. Sax *mp*

Sax. Tn. *p*

Bar. Sax *p*

Sxh. A. Eb *p*

Sxh. A. Eb *p*

Sxh. A. Eb *p*

Tpt. Bb *mp*

Tpt. Bb *mp*

Tpt. Bb *mp*

Tbn. T.

Tbn. T.

Tbn. T.

Tbn. B. *p*

Bomb. *p*

Ssf. Bb *p*

Cax. *p*

Bmb. *p*

Cym. *p*

19

Fl.

Cl. Bb

Cl. Bb

Cl. Bb

A. Sax

Sax. Tn.

Bar. Sax

Sxh. A. Eb

Sxh. A. Eb

Sxh. A. Eb

Tpt. Bb

Tpt. Bb

Tpt. Bb

Tbn. T.

Tbn. T.

Tbn. T.

Tbn. B.

Bomb.

Ssfm. Bb

Cax.

Bmb.

Cym.

Fl.

Cl. Bb

Cl. Bb

Cl. Bb

A. Sax

Sax. Tn.

Bar. Sax

Sxh. A. Eb

Sxh. A. Eb

Sxh. A. Eb

Tpt. Bb

Tpt. Bb

Tpt. Bb

Tbn. T.

Tbn. T.

Tbn. T.

Tbn. B.

Bomb.

Ssfm. Bb

Cax.

Bmb.

Cym.

29

Fl.

Cl. Bb

Cl. Bb

Cl. Bb

A. Sax

Sax. Tn.

Bar. Sax

Sxh. A. Eb

Sxh. A. Eb

Sxh. A. Eb

Tpt. Bb

Tpt. Bb

Tpt. Bb

Tbn. T.

Tbn. T.

Tbn. T.

Tbn. B.

Bomb.

Ssf. Bb

Cax.

Bmb.

Cym.

1.

2.

*p*

*p*

*p*

35

Fl.

Cl. Bb

Cl. Bb

Cl. Bb

A. Sax

Sax. Tn.

Bar. Sax

Sxh. A. Eb

Sxh. A. Eb

Sxh. A. Eb

Tpt. Bb

Tpt. Bb

Tpt. Bb

Tbn. T.

Tbn. T.

Tbn. T.

Tbn. B.

Bomb.

Ssfn. Bb

Cax.

Bmb.

Cym.

40

Fl.

Cl. Bb

Cl. Bb

Cl. Bb

A. Sax

Sax. Tn.

Bar. Sax

Sxh. A. Eb

Sxh. A. Eb

Sxh. A. Eb

Tpt. Bb

Tpt. Bb

Tpt. Bb

Tbn. T.

Tbn. T.

Tbn. T.

Tbn. B.

Bomb.

Ssfn. Bb

Cax.

Bmb.

Cym.

Fl.

Cl. Bb

Cl. Bb

Cl. Bb

A. Sax

Sax. Tn.

Bar. Sax

Sxh. A. Eb

Sxh. A. Eb

Sxh. A. Eb

Tpt. Bb

Tpt. Bb

Tpt. Bb

Tbn. T.

Tbn. T.

Tbn. T.

Tbn. B.

Bomb.

Ssfm. Bb

Cax.

Bmb.

Cym.

Fl.

Cl. Bb

Cl. Bb

Cl. Bb

A. Sax

Sax. Tn.

Bar. Sax

Sxh. A. Eb

Sxh. A. Eb

Sxh. A. Eb

Tpt. Bb

Tpt. Bb

Tpt. Bb

Tbn. T.

Tbn. T.

Tbn. T.

Tbn. B.

Bomb.

Ssfm. Bb

Cax.

Bmb.

Cym.

Fl.

Cl. Bb

Cl. Bb

Cl. Bb

A. Sax

Sax. Tn.

Bar. Sax

Sxh. A. Eb

Sxh. A. Eb

Sxh. A. Eb

Tpt. Bb

Tpt. Bb

Tpt. Bb

Tbn. T.

Tbn. T.

Tbn. T.

Tbn. B.

Bomb.

Ssf. Bb

Cax.

Bmb.

Cym.

Fl. 1.

Cl. Bb

Cl. Bb

Cl. Bb

A. Sax

Sax. Tn.

Bar. Sax

Sxh. A. Eb

Sxh. A. Eb

Sxh. A. Eb

Tpt. Bb

Tpt. Bb

Tpt. Bb

Tbn. T.

Tbn. T.

Tbn. T.

Tbn. B.

Bomb.

Ssf. Bb

Cax.

Bmb.

Cym.

66

Fl. *tr* *2.*

Cl. Bb *tr*

Cl. Bb *tr*

Cl. Bb *tr*

A. Sax

Sax. Tn.

Bar. Sax

Sxh. A. Eb

Sxh. A. Eb

Sxh. A. Eb

Tpt. Bb

Tpt. Bb

Tpt. Bb

Tbn. T.

Tbn. T.

Tbn. T.

Tbn. B.

Bomb.

Ssf. Bb

Cax.

Bmb.

Cym.

78

Fl.

Cl. Bb

Cl. Bb

Cl. Bb

A. Sax

Sax. Tn.

Bar. Sax

Sxh. A. Eb

Sxh. A. Eb

Sxh. A. Eb

Tpt. Bb

Tpt. Bb

Tpt. Bb

Tbn. T.

Tbn. T.

Tbn. T.

Tbn. B.

Bomb.

Ssf. Bb

Cax.

Bmb.

Cym.

Fl.

Cl. Bb

Cl. Bb

Cl. Bb

A. Sax

Sax. Tn.

Bar. Sax

Sxh. A. Eb

Sxh. A. Eb

Sxh. A. Eb

Tpt. Bb

Tpt. Bb

Tpt. Bb

Tbn. T.

Tbn. T.

Tbn. T.

Tbn. B.

Bomb.

Ssf. Bb

Cax.

Bmb.

Cym.

Fl.

Cl. Bb

Cl. Bb

Cl. Bb

A. Sax

Sax. Tn.

Bar. Sax

Sxh. A. Eb

Sxh. A. Eb

Sxh. A. Eb

Tpt. Bb

Tpt. Bb

Tpt. Bb

Tbn. T.

Tbn. T.

Tbn. T.

Tbn. B.

Bomb.

Ssfm. Bb

Cax.

Bmb.

Cym.

Fl.

Cl. Bb

Cl. Bb

Cl. Bb

A. Sax

Sax. Tn.

Bar. Sax

Sxh. A. Eb

Sxh. A. Eb

Sxh. A. Eb

Tpt. Bb

Tpt. Bb

Tpt. Bb

Tbn. T.

Tbn. T.

Tbn. T.

Tbn. B.

Bomb.

Ssf. Bb

Cax.

Bmb.

Cym.

98

Fl.

Cl. Bb

Cl. Bb

Cl. Bb

A. Sax

Sax. Tn.

Bar. Sax

Sxh. A. Eb

Sxh. A. Eb

Sxh. A. Eb

Tpt. Bb

Tpt. Bb

Tpt. Bb

Tbn. T.

Tbn. T.

Tbn. T.

Tbn. B.

Bomb.

Ssf. Bb

Cax.

Bmb.

Cym.

Fl.

Cl. Bb

Cl. Bb

Cl. Bb

A. Sax

Sax. Tn.

Bar. Sax

Sxh. A. Eb

Sxh. A. Eb

Sxh. A. Eb

Tpt. Bb

Tpt. Bb

Tpt. Bb

Tbn. T.

Tbn. T.

Tbn. T.

Tbn. B.

Bomb.

Ssfm. Bb

Cax.

Bmb.

Cym.

Fl. 1. 2.

Cl. Bb

Cl. Bb

Cl. Bb

A. Sax

Sax. Tn.

Bar. Sax

Sxh. A. Eb

Sxh. A. Eb

Sxh. A. Eb

Tpt. Bb

Tpt. Bb

Tpt. Bb

Tbn. T.

Tbn. T.

Tbn. T.

Tbn. B.

Bomb.

Ssf. Bb

Cax.

Bmb.

Cym.

Flauta Transversal

ITAPOAN

Dig.:Rafael M.Henrique

DOBRADO

Autor desconhecido

♩ = 120

*tr*

*tr*

8

*mp*

*tr*

*tr*

15

*mp*

26

1.

2.

37

*mp*

47

57

1.

66

*tr*

2.

76

2.

89

*p*

101

1.

2.

111

Clarinet Bb 2

ITAPOAN

DOBRADO

Dig.:Rafael M.Henrique

Autor desconhecido

♩ = 120

8

15

27

39

50

59

68

79

92

105

*mp*

*mp*

*p*

1. 2.

1. 2.

1. 2.

1. 2.

1. 2.

Clarinet Bb 3

ITAPOAN

DOBRADO

Dig.:Rafael M.Henrique

Autor desconhecido

♩ = 120

8

15

27

39

50

59

68

79

92

105

*mp*

*mp*

*p*

1. 2.

1. 2.

1. 2.

1. 2.

1. 2.

# Saxofone Alto

# ITAPOAN

Dig.:Rafael M.Henrique

DOBRADO

Autor desconhecido

♩ = 120

*mf*

15 *mp*

27 *mp*

38

48

62

73 *p*

86

98

109

# Saxofone Tenor

# ITAPOAN

Dig.:Rafael M.Henrique

DOBRADO

Autor desconhecido

$\text{♩} = 120$

*mf*

15

*p*

24

1. 2.

34

*mp*

44

57

1. 2.

70

2

*p*

81

3

92

3

101

1. 2.

Saxofone barítono

ITAPOAN

Dig.:Rafael M.Henrique

DOBRADO

Autor desconhecido

♩ = 120

11 *mf*

20 *p*

28

37

46

55

65

75 *mp*

85

94

102

110

## Saxhorn Alto Eb 1

## ITAPOAN

Dig.:Rafael M.Henrique

DOBRADO

Autor desconhecido

♩ = 120

9

17

25

33

41

49

57

65

74

*mp*

*p*

*mp*

*p*

82

90

98

106

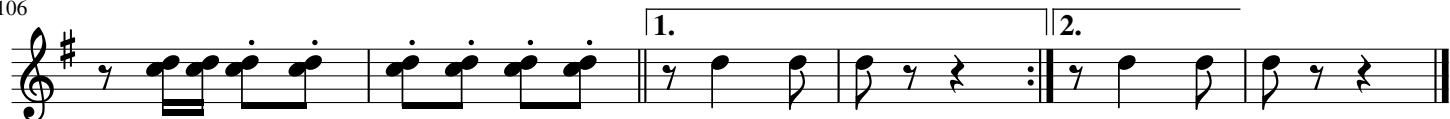

## Saxhorn Alto Eb 2

## ITAPOAN

Dig.:Rafael M.Henrique

DOBRADO

Autor desconhecido

♩ = 120

9

17

25

33

41

49

57

65

74

*mp*

*p*

82

90

98

106

## Saxhorn Alto Eb 3

## ITAPOAN

Dig.:Rafael M.Henrique

DOBRADO

Autor desconhecido

♩ = 120

9

*mp*

17

*p*

25

33

41

49

57

65

73

*mp* *p*

81

89

97

105

# ITAPOAN

DOBRADO

**♩ = 120**

Trompete Bb 2

ITAPOAN

Dig.:Rafael M.Henrique

DOBRADO

Autor desconhecido

$\text{♩} = 120$

9 *mp*

17 *mp*

30 *mp*

42

52

60 *p*

68

79

92

105

Trompete Bb 3

ITAPOAN

Dig.:Rafael M.Henrique

DOBRADO

Autor desconhecido

♩ = 120

7

*mp*

14

*mp*

25

37

48

56

63

71

83

95

107

1.

2.

*mp*

*p*

# Trombone Tenor 1

# ITAPOAN

Dig.:Rafael M.Henrique

DOBRADO

Autor desconhecido

$\text{♩} = 120$

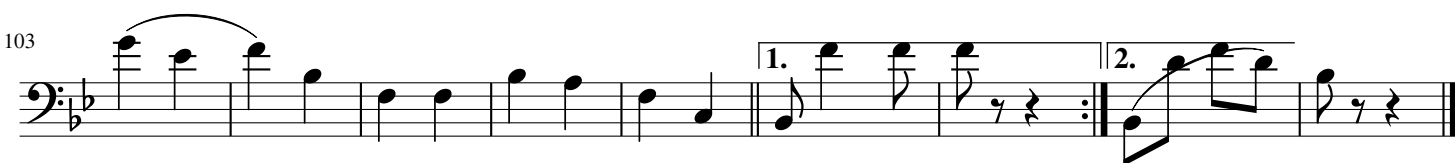
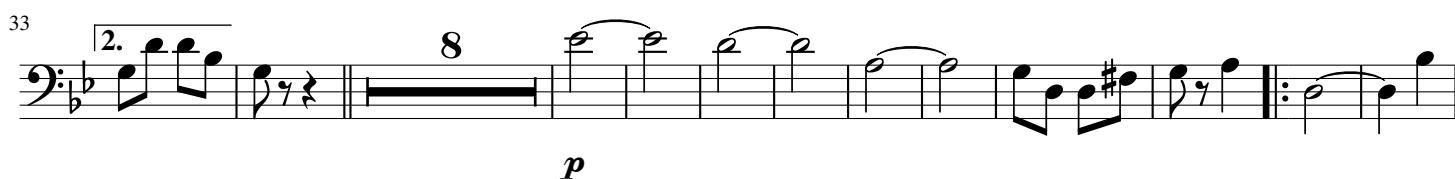

# Trombone Tenor 2

# ITAPOAN

Dig.:Rafael M.Henrique

DOBRADO

Autor desconhecido

$\text{♩} = 120$

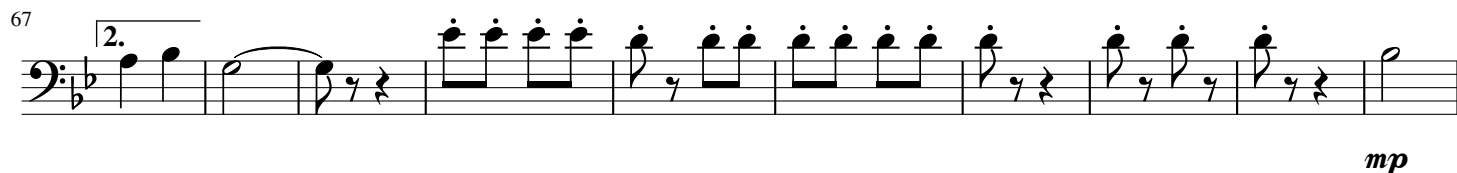
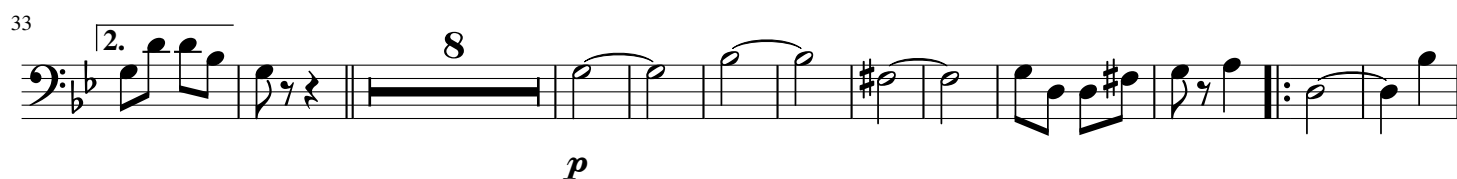

# Trombone Tenor 3

## ITAPOAN

Dig.:Rafael M.Henrique

DOBRADO

Autor desconhecido

♩ = 120

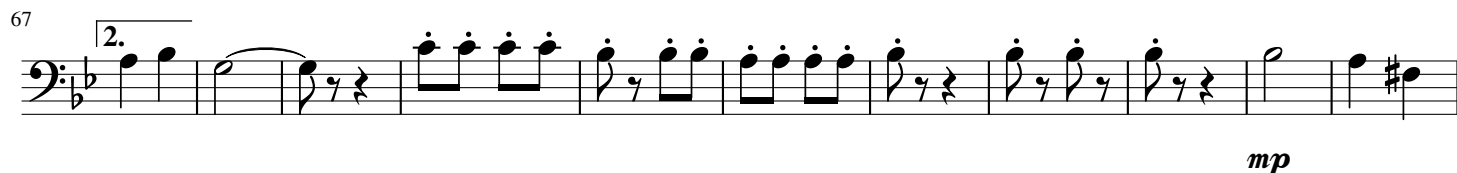

# ITAPOAN

Autor desconhecido

**♩ = 120**

14 *mf*

22 *p*

37 *p*

45

54

67 *mp*

77

85

92

100

107

Bombardino Bb

ITAPOAN

Dig.:Rafael M.Henrique

DOBRADO

Autor desconhecido

♩ = 120

15

24

34

44

57

70

81

92

101

111

*p*

*mp*

*mp*

*p*

1.

2.

1.

2.

3

3

1.

2.

♩ = 120

11

*mf*

21

*p*

30

39

48

57

66

77

*mp*

87

96

105

## Caixa

## ITAPOAN

Dig.:Rafael M.Henrique

DOBRADO

Autor desconhecido

♩ = 120

The notation includes various musical symbols such as notes, rests, and dynamic markings (p). The piece is divided into measures, with measure numbers 9, 17, 25, 33, 42, 51, 59, 68, 78, 86, 95, and 104 indicated.

Key features of the notation include:

- Measure 9: *p* (piano) marking.
- Measure 25: *p* (piano) marking.
- Measure 33: First ending bracket (1.) and second ending bracket (2.).
- Measure 59: First ending bracket (1.) and second ending bracket (2.).
- Measure 104: First ending bracket (1.) and second ending bracket (2.).

# Bombo

# ITAPOAN

Dig.:Rafael M.Henrique

DOBRADO

Autor desconhecido

$\text{♩} = 120$

*p*

*p*

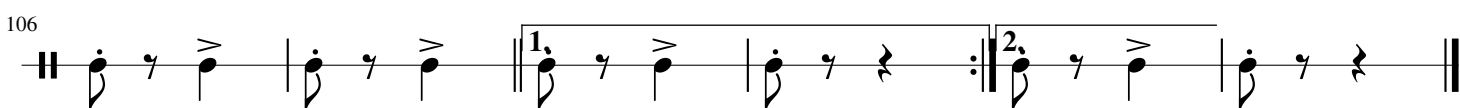
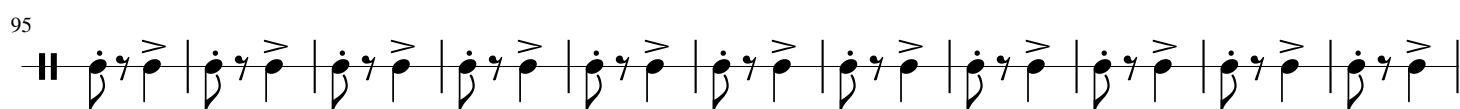
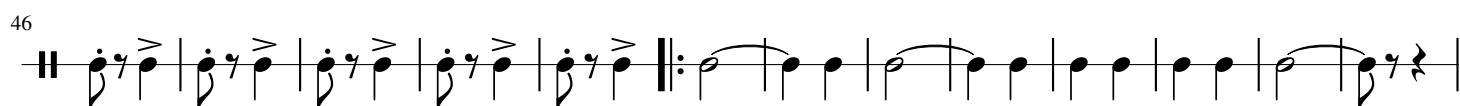

Pratos

ITAPOAN

Dig.:Rafael M.Henrique

DOBRADO

Autor desconhecido

♩ = 120

2/4 *p*

13 14 1. 2. 2. 8

47

61 1. 2.

73 27 1.

110 2.