

- DOBRADO -

♩ = 110

Rafael Mendonça Henrique , Laguna-SC

Fl.

Cl. Bb

Cl. Bb

Cl. Bb

A. Sax

Sax. Tn.

Bar. Sax

Trom. F

Trom. F

Trom. F

Tpt. Bb

Tpt. Bb

Tpt. Bb

Tbn. T.

Tbn. T.

Tbn. T.

Sxh. Bar.

Ssf. Bb

Cax.

Bmb.

Cym.

Fl.

Cl. Bb

Cl. Bb

Cl. Bb

A. Sax

Sax. Tn.

Bar. Sax

Trom. F

Trom. F

Trom. F

Tpt. Bb

Tpt. Bb

Tpt. Bb

Tbn. T.

Tbn. T.

Tbn. T.

Sxh. Bar.

Ssfn. Bb

Cax.

Bmb.

Cym.

Fl.

Cl. Bb

Cl. Bb

Cl. Bb

A. Sax

Sax. Tn.

Bar. Sax

Trom. F

Trom. F

Trom. F

Tpt. Bb

Tpt. Bb

Tpt. Bb

Tbn. T.

Tbn. T.

Tbn. T.

Sxh. Bar.

Ssf. Bb

Cax.

Bmb.

Cym.

mp

p

pp

pp

pp

mp

p

p

1.

2.

Fl. *mp*

Cl. Bb

Cl. Bb *p*

Cl. Bb *p*

A. Sax *p*

Sax. Tn. *mp*

Bar. Sax

Trom. F *p*

Trom. F *p*

Trom. F *p*

Tpt. Bb *p*

Tpt. Bb *mp*

Tpt. Bb *mp*

Tbn. T. *mp*

Tbn. T.

Tbn. T.

Sxh. Bar. *mp*

Ssf. Bb

Cax. *p*

Bmb.

Cym.

Fl.

Cl. Bb

Cl. Bb

Cl. Bb

A. Sax

Sax. Tn.

Bar. Sax

Trom. F

Trom. F

Trom. F

Tpt. Bb

Tpt. Bb

Tpt. Bb

Tbn. T.

Tbn. T.

Tbn. T.

Sxh. Bar.

Ssf. Bb

Cax.

Bmb.

Cym.

[illegible]

40

Fl.

Cl. Bb

Cl. Bb

Cl. Bb

A. Sax

Sax. Tn.

Bar. Sax

Trom. F

Trom. F

Trom. F

Tpt. Bb

Tpt. Bb

Tpt. Bb

Tbn. T.

Tbn. T.

Tbn. T.

Sxh. Bar.

Ssfn. Bb

Cax.

Bmb.

Cym.

Fl.

Cl. Bb

Cl. Bb

Cl. Bb

A. Sax

Sax. Tn.

Bar. Sax

Trom. F

Trom. F

Trom. F

Tpt. Bb

Tpt. Bb

Tpt. Bb

Tbn. T.

Tbn. T.

Tbn. T.

Sxh. Bar.

Ssf. Bb

Cax.

Bmb.

Cym.

Fl. *p* 3

Cl. Bb *p* 3

Cl. Bb *p* 3

Cl. Bb *p* 3

A. Sax *mp*

Sax. Tn. *mp*

Bar. Sax *mp*

Trom. F *p* 3

Trom. F *p* 3

Trom. F *p* 3

Tpt. Bb *p* 3

Tpt. Bb *p* 3

Tpt. Bb *p* 3

Tbn. T. *pp* *mp*

Tbn. T. *pp* *mp*

Tbn. T. *pp* *mp*

Sxh. Bar. *pp* *mp*

Ssf. Bb *mp*

Cax. *mp* 3

Bmb. *p*

Cym. *p*

Fl.

Cl. Bb

Cl. Bb

Cl. Bb

A. Sax

Sax. Tn.

Bar. Sax

Trom. F

Trom. F

Trom. F

Tpt. Bb

Tpt. Bb

Tpt. Bb

Tbn. T.

Tbn. T.

Tbn. T.

Sxh. Bar.

Ssf. Bb

Cax.

Bmb.

Cym.

Fl.

Cl. Bb

Cl. Bb

Cl. Bb

A. Sax

Sax. Tn.

Bar. Sax

Trom. F

Trom. F

Trom. F

Tpt. Bb

Tpt. Bb

Tpt. Bb

Tbn. T.

Tbn. T.

Tbn. T.

Sxh. Bar.

Ssf. Bb

Cax.

Bmb.

Cym.

Fl.

Cl. Bb

Cl. Bb

Cl. Bb

A. Sax

Sax. Tn.

Bar. Sax

Trom. F

Trom. F

Trom. F

Tpt. Bb

Tpt. Bb

Tpt. Bb

Tbn. T.

Tbn. T.

Tbn. T.

Sxh. Bar.

Ssf. Bb

Cax.

Bmb.

Cym.

73

1.

2.

Fl.

Cl. Bb

Cl. Bb

Cl. Bb

A. Sax

Sax. Tn.

Bar. Sax

Trom. F

Trom. F

Trom. F

Tpt. Bb

Tpt. Bb

Tpt. Bb

Tbn. T.

Tbn. T.

Tbn. T.

Sxh. Bar.

Ssf. Bb

Cax.

Bmb.

Cym.

pp

Fl.

Cl. Bb

Cl. Bb

Cl. Bb

A. Sax

Sax. Tn.

Bar. Sax

Trom. F

Trom. F

Trom. F

Tpt. Bb

Tpt. Bb

Tpt. Bb

Tbn. T.

Tbn. T.

Tbn. T.

Sxh. Bar.

Ssf. Bb

Cax.

Bmb.

Cym.

mp

mp

Fl.

Cl. Bb

Cl. Bb

Cl. Bb

A. Sax

Sax. Tn.

Bar. Sax

Trom. F

Trom. F

Trom. F

Tpt. Bb

Tpt. Bb

Tpt. Bb

Tbn. T.

Tbn. T.

Tbn. T.

Sxh. Bar.

Ssf. Bb

Cax.

Bmb.

Cym.

95

Fl.

Cl. Bb

Cl. Bb

Cl. Bb

A. Sax

Sax. Tn.

Bar. Sax

Trom. F

Trom. F

Trom. F

Tpt. Bb

Tpt. Bb

Tpt. Bb

Tbn. T.

Tbn. T.

Tbn. T.

Sxh. Bar.

Ssf. Bb

Cax.

Bmb.

Cym.

1.

p

100

2.

Fl.

Cl. Bb

Cl. Bb

Cl. Bb

A. Sax

Sax. Tn.

Bar. Sax

Trom. F

Trom. F

Trom. F

Tpt. Bb

Tpt. Bb

Tpt. Bb

Tbn. T.

Tbn. T.

Tbn. T.

Sxh. Bar.

Ssf. Bb

Cax.

Bmb.

Cym.

" ARÃO SILVINO DE MEDEIROS "

Flauta Transversal

- DOBRADO -

Rafael M. Henrique

♩ = 110

" ARÃO SILVINO DE MEDEIROS "

Clarineta Bb 1

- DOBRADO -

Rafael M. Henrique

♩ = 110

12

24

33

41

52

61

69

81

91

100

" ARÃO SILVINO DE MEDEIROS "

Clarineteta Bb 2

- DOBRADO -

Rafael M.Henrique

♩ = 110

" ARÃO SILVINO DE MEDEIROS "

Clarineteta Bb 3

- DOBRADO -

Rafael M.Henrique

♩ = 110

12

24

32

40

50

60

67

74

87

96

mf

p

p

p

p

mp

p

" ARÃO SILVINO DE MEDEIROS "

Saxofone Alto

- DOBRADO -

Rafael M.Henrique

♩ = 110

12

24

46

58

70

83

93

100

mf

p

p

mp

mp

p

" ARÃO SILVINO DE MEDEIROS "

Saxofone Tenor

- DOBRADO -

Rafael M.Henrique

♩ = 110

11

23

33

43

55

68

81

94

mf

p

mp

1.

2.

3

5

2

2

1.

2.

3

3

" ARÃO SILVINO DE MEDEIROS "

Saxofone barítono

- DOBRADO -

Rafael M.Henrique

♩ = 110

10

19

28

37

46

55

67

76

88

96

mp *p* *mp* *p* *p* *mp* *p* *mp* *p*

" ARÃO SILVINO DE MEDEIROS "

Trompa em F 1

- DOBRADO -

Rafael M.Henrique

♩ = 110

9

p *pp*

18

26

34

42

50

59

66

73

85

93

101

p *pp* *p* *pp* *mp* *pp*

" ARÃO SILVINO DE MEDEIROS "

Trompa em F 2

- DOBRADO -

Rafael M.Henrique

♩ = 110

9 *p* *pp*

18 1. 2. *p*

26

34 1. 2. *pp* *p*

42 *p*

50 3 *p*

58 3 3 3

65 3 3 3 3

71 1. 3 3 2. 5 *mp* *pp*

83

91 3 1.

99 3 2.

" ARÃO SILVINO DE MEDEIROS "

Trompa em F 3

- DOBRADO -

Rafael M.Henrique

♩ = 110

9

p *pp*

17

1. 2.

25

p

32

39

1. 2.

pp *p* *p*

47

55

p

62

69

1. 2.

76

5

mp *pp*

87

94

1. 2.

101

Trompete Bb 1

Rafael M. Henrique

Musical score for "The Rose Tree" in 2/4 time. The score is written for a single melodic line and includes various dynamics and articulations.

Dynamics include *mf* (mezzo-forte), *p* (piano), *mp* (mezzo-piano), and *Soli* (solo).

Articulations include slurs, ties, and triplets (indicated by a '3' over the notes).

" ARÃO SILVINO DE MEDEIROS "

Trompete Bb 2

- DOBRADO -

Rafael M.Henrique

♩ = 110

12 *mf* *p*

24 *mp* *p*

35 *p* *p*

45

57 *p*

65

72 *mp* *Soli*

79 *p*

88

97

♩ = 110

[illegible]

" ARÃO SILVINO DE MEDEIROS "

Trombone Tenor 1

- DOBRADO -

Rafael M.Henrique

♩ = 110

" ARÃO SILVINO DE MEDEIROS "

Trombone Tenor 2

- DOBRADO -

Rafael M.Henrique

♩ = 110

1. *p* *mp* *pp* *pp*

22. *p* *pp* *p*

42. *p* *pp* *mp*

65. *mp* *pp* *pp*

75. *mp* *pp* *pp*

97. *pp*

" ARÃO SILVINO DE MEDEIROS "

Trombone Tenor 3

- DOBRADO -

Rafael M.Henrique

♩ = 110

12

p *mp* *pp* *pp*

22

12

p *pp* *p*

42

12

p *pp* *mp*

65

3 3

75

2. 5 6 4 1.

mp *pp* *pp*

98

2.

3

" ARÃO SILVINO DE MEDEIROS "

Bombardino Bb

- DOBRADO -

Rafael M.Henrique

♩ = 110

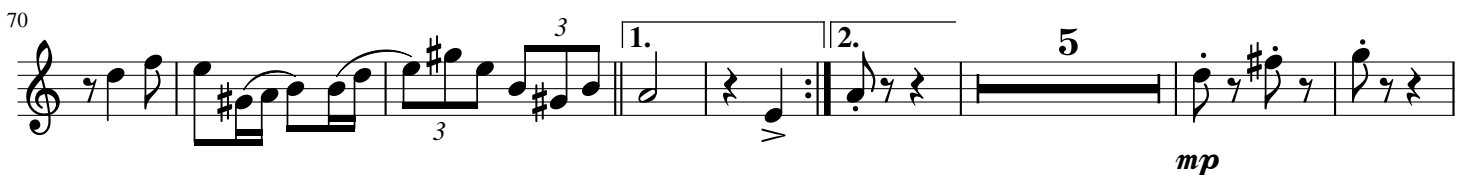
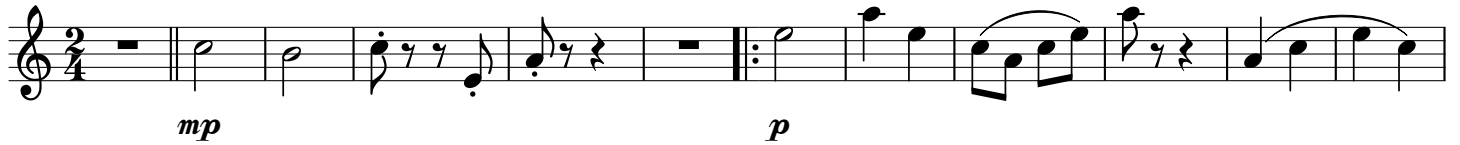

" ARÃO SILVINO DE MEDEIROS "

Tuba Bb

- DOBRADO -

Rafael M.Henrique

♩ = 110

10

20

29

38

47

57

70

83

92

100

mp *p* *mp* *p* *p* *mp* *p*

Caixa

" ARÃO SILVINO DE MEDEIROS "

- DOBRADO -

Rafael M.Henrique

♩ = 110

11 *p* *pp*

21 1. 2.

31 1.

40 2.

50 3 3

59 3 3 3 3

67 1. 3 3

75 2. 5

88 *pp* 3

97 1. 2. 3

" ARÃO SILVINO DE MEDEIROS "

Rafael M. Henrique

pp

12

23 **2.**

34

45

Exercise 45 is a single-staff musical exercise. It consists of ten measures, each containing a dotted quarter note on G4, an eighth note on A4, and a dotted quarter note on B4. The notes are beamed together, and each measure is separated by a vertical bar line.

56

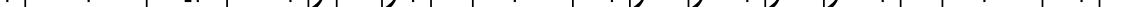

p

[illegible]

pp

84

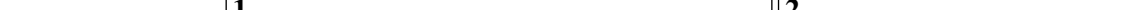
95 

Pratos

" ARÃO SILVINO DE MEDEIROS "

- DOBRADO -

Rafael M.Henrique

♩ = 110

