

PAULO LEIVAS MACALÃO

A ALMA ABATIDA

**CASCAVEL
2019**

CONDUTOR ORQUESTRA

Flauta C
Oboé
Clarinetas Bb 1 -2 -3
Clarone Bb
Fagote
Sax Alto Eb 1 - 2
Sax Tenor Bb
Sax Baritono Eb
Trompas F 1 - 2
Trompetes Bb 1 - 2 - 3
Trombones 1 - 2 - 3
Trombone Baixo
Euphonium C
Tuba C
Tímpanos
Bateria
Piano
Base
Baixo Elétrico
Violinos 1-2
Viola
Violoncello
Contra Baixo

Tempo: 03':17"

A ALMA ABATIDA
- 193 HC -

Cascavel, PR, 21 de Novembro de 2018.

Autor: Paulo Leivas Macalão
Arranjo: Ismael Ferraz

♩=68
INTRO

A **§**

Flauta

Oboe

Clarinetas B♭ 1

Clarinetas B♭ 2-3

Fagote/Clarone B♭

Sax Alto 1-2

Sax Tenor

Sax Barítono

Trompa F 1

Trompa F 2

Trompete B♭ 1

Trompete B♭ 2

Trompete B♭ 3

Trombone 1

Trombone 2

Trombone 3

Trombone Baixo

Euphonium C

Tuba C

Tímpano

Bateria

Piano

Base

Baixo Elétrico

Violino I

Violino II

Viola

Violoncello

Contrabaixo

mf *mp* *f*

B♭ B♭(♯5)/F♯ Am Dm7 Gm7 C7/E F B♭/F F Fmaj7 B♭maj7 Am Am7(♭5) Dm7 Gm7 C7(9)

Coro I

This musical score is for a large ensemble, likely a symphony orchestra and a jazz band. The instrumentation includes:

- Woodwinds:** Flute, Oboe, Clarinet (soprano and bass), Bass Clarinet, Alto Saxophone, Tenor Saxophone, Baritone Saxophone, Horns (E-flat and B-flat).
- Brass:** Trumpets (three parts), Trombones (three parts), Euphonium, Tuba.
- Percussion:** Timpani, Drums (kit).
- Keyboard:** Piano.
- String Section:** Violin I, Violin II, Viola, Cello, Double Bass.
- Electric Instruments:** Electric Guitar, Electric Bass.

The score is written in 4/4 time. It features a variety of musical notations, including dynamics (e.g., *mp*, *mf*, *f*), articulations (e.g., accents, slurs), and complex chord progressions. The piano part includes a detailed harmonic structure with chords such as F, Bb/C, Fmaj7, Bbmaj7, Am7, Am7(b5), Dm7, Gm7, C7(9), Fmaj7, Cm7/Eb, F7, Bb, Bb7(#5)/F#, Am7, and Dm7. The electric guitar and bass parts provide a rhythmic and harmonic foundation, often playing in unison or in parallel motion. The woodwind and brass sections contribute to the melodic and harmonic texture with various patterns and dynamics.

[illegible]

Coro II

6

28

Fl. *mf*

Ob. *mf*

Cl. *mf*

Cl. *mf*

B. Cl.

Alto Sax. *mf*

Ten. Sax. *mf*

Bari. Sax.

Hn. *mf*

Hn. *mf*

Tpt. *mf*

Tpt.

Tpt.

Tbn. *mf*

Tbn. *mf*

Tbn. *mf*

B. Tbn. *mf*

Euph. *mf*

Tba.

Timp.

Dr.

Pno.

E. Gtr.

E. Bass

Vln. I *mf*

Vln. II *mf*

Vla. *mf*

Vc.

Cb.

Bb Bb7(#5)/F# Am7 Dm7 Gm7 C7(9)/E F Cm7/Eb F7 Bb Bb(#5)/F# Am7 Dm7

D.S. al Coda ~~o~~ CODA Final

[illegible]

A ALMA ABATIDA

- 193 HC -

Flauta

Cascavel, PR, 21 de Novembro de 2018.

Autor: Paulo Leivas Macalão

Arranjo: Ismael Ferraz

INTRO $\text{♩} = 68$

mf

A mp

Coro I *mf* **To Coda**

B *f*

Coro II *mf*

D.S. al Coda

Final *f*

A ALMA ABATIDA

- 193 HC -

Oboe

Cascavel, PR, 21 de Novembro de 2018.

Autor: Paulo Leivas Macalão

Arranjo: Ismael Ferraz

INTRO $\text{♩} = 68$

mf

A §

mp

Coro I

mf

To Coda ⌂

B

f

Coro II

mf

D.S. al Coda

Final

f

A ALMA ABATIDA

- 193 HC -

Clarineta B \flat 1

Cascavel, PR, 21 de Novembro de 2018.

Autor: Paulo Leivas Macalão
Arranjo: Ismael Ferraz

$\text{♩} = 68$
INTRO

mf

A §

mp

8

12 **Coro I**

mf

17 **To Coda** ⦿

f

20 **B**

24

28 **Coro II**

mf

33 **D.S. al Coda**

⦿ **Final**

36

f

A ALMA ABATIDA

- 193 HC -

Clarinetas B \flat 2-3

Cascavel, PR, 21 de Novembro de 2018.

Autor: Paulo Leivas Macalão

Arranjo: Ismael Ferraz

$\text{♩} = 68$
INTRO

4 **A** mf

10 **Coro I** mf

15 **To Coda** mf

19 **B** f

23

27 **Coro II** mf

32 **D.S. al Coda**

36 Final f

A ALMA ABATIDA

- 193 HC -

Clarone B \flat

Cascavel, PR, 21 de Novembro de 2018.

Autor: Paulo Leivas Macalão
Arranjo: Ismael Ferraz

$\text{♩} = 68$
INTRO

mf

4 **A** §
mp

8

11 **Coro I**
mf

15 **To Coda** ⦿

19 **B**

24

28 **Coro II**

32 **D.S. al Coda**

36 ⦿ **Final**

A ALMA ABATIDA

- 193 HC -

Fagote

Cascavel, PR, 21 de Novembro de 2018.

Autor: Paulo Leivas Macalão
Arranjo: Ismael Ferraz

♩=68
INTRO

mf

4 **A** 

mp

8

11 **Coro I**

mf

15 **To Coda** 

19 **B**

24

28 **Coro II**

32 **D.S. al Coda**

36  **Final**

A ALMA ABATIDA

- 193 HC -

Sax Alto 1-2

Cascavel, PR, 21 de Novembro de 2018.

Autor: Paulo Leivas Macalão

Arranjo: Ismael Ferraz

INTRO $\text{♩} = 68$

mf

A §

mp

Coro I

mf

To Coda ⦿

B

f

Coro II

mf

D.S. al Coda

Final ⦿

f

A ALMA ABATIDA

- 193 HC -

Sax Tenor

Cascavel, PR, 21 de Novembro de 2018.

Autor: Paulo Leivas Macalão
Arranjo: Ismael Ferraz

INTRO
♩ = 68
12/8

mf

3 **A** § 2

8 *mp*

12 **Coro I**
mf

16 To Coda Φ

19 **B**
f

23

27 **Coro II**
mf

32 D.S. al Coda

36 Φ **Final**
f

A ALMA ABATIDA

- 193 HC -

Sax Baritono

Cascavel, PR, 21 de Novembro de 2018.

Autor: Paulo Leivas Macalão
Arranjo: Ismael Ferraz

♩=68
INTRO

mf

A

mp

Coro I

To Coda

B

Coro II

D.S. al Coda

Final

f

A ALMA ABATIDA

- 193 HC -

Trompa F 1

Cascavel, PR, 21 de Novembro de 2018.

Autor: Paulo Leivas Macalão
Arranjo: Ismael Ferraz

12 **8** **♩=68** **INTRO**

mf

2

4 **A** **2** *mp*

11 **Coro I** *mf*

15 **To Coda** **Φ**

19 **B** **3**

24 *mp*

28 **Coro II** *mf*

32 **D.S. al Coda**

36 **Final** **Φ** *f*

A ALMA ABATIDA

- 193 HC -

Trompa F 2

Cascavel, PR, 21 de Novembro de 2018.

Autor: Paulo Leivas Macalão

Arranjo: Ismael Ferraz

$\text{♩} = 68$
INTRO

mf

2

A §

2

mp

11 **Coro I**

mf

15 **To Coda** ⊕

B

3

24 *mp*

28 **Coro II**

mf

32 **D.S. al Coda**

36 ⊕ **Final**

f

A ALMA ABATIDA

- 193 HC -

Trompete B \flat 1

Cascavel, PR, 21 de Novembro de 2018.

Autor: Paulo Leivas Macalão

Arranjo: Ismael Ferraz

$\text{♩} = 68$
INTRO

4 **A** f

8 mp f

12 **Coro I**

16 **To Coda** Φ

19 **B** mp

23 f

28 **Coro II**

32 **D.S. al Coda**

36 Φ **Final**

A ALMA ABATIDA

- 193 HC -

Trompete B \flat 2

Cascavel, PR, 21 de Novembro de 2018.

Autor: Paulo Leivas Macalão
Arranjo: Ismael Ferraz

$\text{♩} = 68$
INTRO

f

4 **A** §

8 *mp* *f*

12 **Coro I**

16 **To Coda** ⌕

19 **B** *mp*

23 *f*

28 **Coro II**

32 **D.S. al Coda**

36 ⌕ **Final**

A ALMA ABATIDA

- 193 HC -

Trompete B \flat 3

Cascavel, PR, 21 de Novembro de 2018.

Autor: Paulo Leivas Macalão

Arranjo: Ismael Ferraz

$\text{♩} = 68$
INTRO

f

A

8 *mp* *f*

12 **Coro I**

16 **To Coda** Φ

19 **B** *mp*

23 *f*

28 **Coro II**

32 **D.S. al Coda** *f*

36 Φ **Final**

A ALMA ABATIDA

- 193 HC -

Baritono Bb

Cascavel, PR, 21 de Novembro de 2018.

Autor: Paulo Leivas Macalão

Arranjo: Ismael Ferraz

$\text{♩} = 68$
INTRO

4 **A** mf 2 f

10 **Coro I** mf

14 **To Coda**

19 **B** 3 f

24

28 **Coro II** mf

32 **D.S. al Coda**

36 **Final** f

A ALMA ABATIDA

- 193 HC -

Euphonium C

Cascavel, PR, 21 de Novembro de 2018.

Autor: Paulo Leivas Macalão

Arranjo: Ismael Ferraz

$\text{♩} = 68$
INTRO

mf

4 **A** § 2

f

10 **Coro I** *mf*

14 **To Coda** ⌕

19 **B** 3 *f*

24

28 **Coro II** *mf*

32 **D.S. al Coda**

⌕ **Final**

36 *f*

A ALMA ABATIDA

- 193 HC -

Euphonium Bb

Cascavel, PR, 21 de Novembro de 2018.

Autor: Paulo Leivas Macalão

Arranjo: Ismael Ferraz

♩=68
INTRO

mf

4 **A** 

2

f

10 **Coro I**

mf

14 **To Coda** 

19 **B**

3

f

24

Coro II

28 *mf*

32 **D.S. al Coda**

Final 

36 *f*

A ALMA ABATIDA

- 193 HC -

Trombone 1

Cascavel, PR, 21 de Novembro de 2018.

Autor: Paulo Leivas Macalão

Arranjo: Ismael Ferraz

♩=68
INTRO

mf

4 **A** §

2

f

10 **Coro I**

mf

14 **To Coda** ⌂

19 **B**

3

f

24

Coro II

28 *mf*

32 **D.S. al Coda**

36 **Final** ⌂

f

A ALMA ABATIDA

- 193 HC -

Trombone 2

Cascavel, PR, 21 de Novembro de 2018.

Autor: Paulo Leivas Macalão
Arranjo: Ismael Ferraz

♩=68
INTRO

mf

4 **A** **2** **f**

10 **Coro I** **mf**

14 **To Coda**

19 **B** **3** **f**

24

28 **Coro II** **mf**

32 **D.S. al Coda**

36 **Final** **f**

A ALMA ABATIDA

- 193 HC -

Trombone 3

Cascavel, PR, 21 de Novembro de 2018.

Autor: Paulo Leivas Macalão

Arranjo: Ismael Ferraz

$\text{♩} = 68$
INTRO

4 **A** mf 2 f

10 **Coro I** mf

14 **To Coda** mf

19 **B** 3 f

24

28 **Coro II** mf

32 **D.S. al Coda**

36 Final f

A ALMA ABATIDA

- 193 HC -

Trombone Baixo

Cascavel, PR, 21 de Novembro de 2018.

Autor: Paulo Leivas Macalão

Arranjo: Ismael Ferraz

♩=68
INTRO

4 **A** **2** **f**

11 **Coro I** **mf**

15 **To Coda** **Φ**

19 **B** **3** **f**

26 **Coro II** **mf**

31 **D.S. al Coda**

36 **Φ** **Final** **f**

f

A ALMA ABATIDA

- 193 HC -

Tuba C

Cascavel, PR, 21 de Novembro de 2018.

Autor: Paulo Leivas Macalão
Arranjo: Ismael Ferraz

♩=68
INTRO

mf

A §

10 **Coro I**

14 **To Coda** ⓪

19 **B**

24

28 **Coro II**

32 **D.S. al Coda**

36 ⓪ **Final**

A ALMA ABATIDA

- 193 HC -

Tuba Bb

Cascavel, PR, 21 de Novembro de 2018.

Autor: Paulo Leivas Macalão

Arranjo: Ismael Ferraz

$\text{♩} = 68$
INTRO

mf

4 **A** §

10 **Coro I**

14 **To Coda** ⌕

19 **B**

24

28 **Coro II**

32 **D.S. al Coda**

36 ⌕ **Final**

f

A ALMA ABATIDA

- 193 HC -

Tuba Eb

Cascavel, PR, 21 de Novembro de 2018.

Autor: Paulo Leivas Macalão
Arranjo: Ismael Ferraz

$\text{♩} = 68$
INTRO

mf

4 **A** §

10 **Coro I**

14 **To Coda** ⓪

19 **B**

24

28 **Coro II**

32 **D.S. al Coda**

36 ⓪ **Final**

f

A ALMA ABATIDA

- 193 HC -

Tuba Bb

Cascavel, PR, 21 de Novembro de 2018.

Autor: Paulo Leivas Macalão
Arranjo: Ismael Ferraz

$\text{♩} = 68$
INTRO

mf

A

10 **Coro I**

14 **To Coda** Φ

19 **B**

24

28 **Coro II**

32 **D.S. al Coda**

36 Φ **Final**

f

A ALMA ABATIDA

- 193 HC -

Tuba Eb

Cascavel, PR, 21 de Novembro de 2018.

Autor: Paulo Leivas Macalão
Arranjo: Ismael Ferraz

♩=68
INTRO

mf

A §

10 **Coro I**

14 **To Coda** ⓪

19 **B**

24

28 **Coro II**

32 **D.S. al Coda**

36 **Final** ⓪

f

A ALMA ABATIDA

- 193 HC -

Bateria

Cascavel, PR, 21 de Novembro de 2018.

Autor: Paulo Leivas Macalão

Arranjo: Ismael Ferraz

♩=68
INTRO

mf

A **§**

Coro I

To Coda 

V.S.

19 **B**

22

25

28 **Coro II**

31

33 **D.S. al Coda**

36 **Final**

38 *f*

A ALMA ABATIDA

- 193 HC -

Piano

Cascavel, PR, 21 de Novembro de 2018.

Autor: Paulo Leivas Macalão

Arranjo: Ismael Ferraz

INTRO $\text{♩} = 68$

mf

A

Coro I

To Coda

V.S.

B

20 Fmaj⁷ Bbmaj⁷ Am⁷ Am⁷(b⁵) Dm⁷ Gm⁷ C⁷(9) F Bb/C

24 Fmaj⁷ Bbmaj⁷ Am⁷ Am⁷(b⁵) Dm⁷ Gm⁷ C⁷(9) Fmaj⁷ Cm⁷/Eb F⁷

Coro II

28 Bb Bb⁷(#5)/F# Am⁷ Dm⁷ Gm⁷ C⁷(9)/E F Cm⁷/Eb F⁷

D.S. al Coda

32 Bb Bb⁷(#5)/F# Am⁷ Dm⁷ Gm⁷ C⁷/E F Bb/F F

Final

36 Dm⁷ Dm⁷/C Gm⁷ C⁷/E Dbmaj⁷ Ebmaj⁷ F

A ALMA ABATIDA

- 193 HC -

Tímpano

Cascavel, PR, 21 de Novembro de 2018.

Autor: Paulo Leivas Macalão
Arranjo: Ismael Ferraz

INTRO **2**

A **3** **2** *mf*

Coro I **3**

To Coda 

B **3**

Coro II

D.S. al Coda

Final **f**

A ALMA ABATIDA

- 193 HC -

Base

Cascavel, PR, 21 de Novembro de 2018.

Autor: Paulo Leivas Macalão

Arranjo: Ismael Ferraz

♩=68
INTRO

12/8

B \flat B \flat ($\sharp 5$)/F \sharp Am Dm 7 Gm 7 C 7 /E F B \flat /F F

4 **A** Fmaj 7 B \flat maj 7 Am 7 Am 7 ($\flat 5$) Dm 7 Gm 7 C 7 (9) F B \flat /C

8 Fmaj 7 B \flat Am 7 Am 7 ($\flat 5$) Dm 7 Gm 7 C 7 (9) Fmaj 7 Cm 7 /E \flat F 7

Coro I

12 B \flat B \flat ($\sharp 5$)/F \sharp Am 7 Dm 7 Gm 7 C 7 (9)/E F Cm 7 /E \flat F 7

16 B \flat B \flat ($\sharp 5$)/F \sharp Am 7 Dm 7 Gm 7 C 7 /E **To Coda**

19 F B \flat /F F **B** Fmaj 7 B \flat maj 7 Am 7 Am 7 ($\flat 5$) Dm 7 Gm 7 C 7 (9)

23 F B \flat /C Fmaj 7 B \flat maj 7 Am 7 Am 7 ($\flat 5$) Dm 7 Gm 7 C 7 (9) Fmaj 7 Cm 7 /E \flat F 7

Coro II

28 B \flat B \flat ($\sharp 5$)/F \sharp Am 7 Dm 7 Gm 7 C 7 (9)/E F Cm 7 /E \flat F 7

32 B \flat B \flat ($\sharp 5$)/F \sharp Am 7 Dm 7 Gm 7 C 7 /E F B \flat /F F **D.S. al Coda**

Final

36 Dm 7 Dm 7 /C Gm 7 C 7 /E D \flat maj 7 E \flat maj 7 F

A ALMA ABATIDA

- 193 HC -

Baixo Elétrico

Cascavel, PR, 21 de Novembro de 2018.

Autor: Paulo Leivas Macalão

Arranjo: Ismael Ferraz

INTRO $\text{♩} = 68$

$B\flat$ $B\flat(\sharp 5)/F\sharp$ $A\flat$ Dm^7 Gm^7 C^7/E

mf

3 F $B\flat/F$ F **A** $Fmaj^7$ $B\flat maj^7$ $A\flat^7$ $A\flat^7(\flat 5)$ Dm^7

6 Gm^7 $C^7(9)$ F $B\flat/C$ $Fmaj^7$ $B\flat$

9 $A\flat^7$ $A\flat^7(\flat 5)$ Dm^7 Gm^7 $C^7(9)$ $Fmaj^7$ $Cm^7/E\flat$ F^7

Coro I

12 $B\flat$ $B\flat(\sharp 5)/F\sharp$ $A\flat^7$ Dm^7 Gm^7 $C^7(9)/E$

15 F $Cm^7/E\flat$ F^7 $B\flat$ $B\flat(\sharp 5)/F\sharp$

To Coda Φ

17 $A\flat^7$ Dm^7 Gm^7 C^7/E F $B\flat/F$ F

V.S.

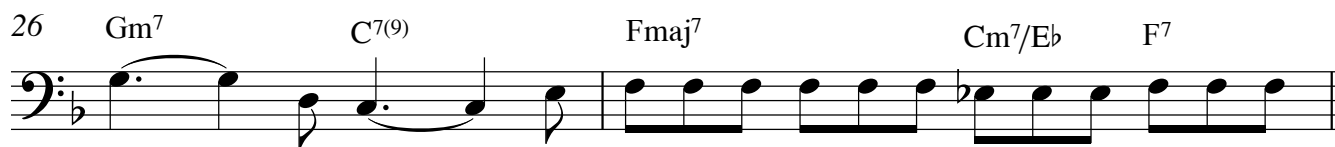
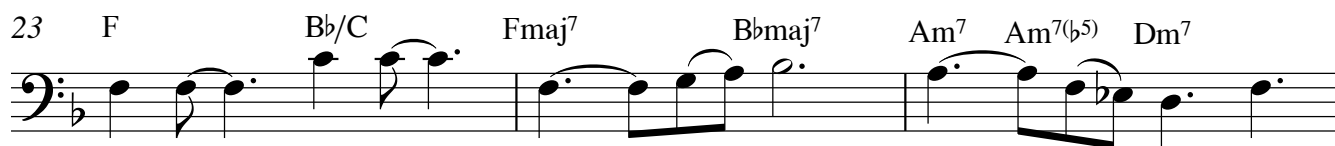
B**Coro II****D.S. al Coda****Final**

A ALMA ABATIDA

- 193 HC -

Violino I

Cascavel, PR, 21 de Novembro de 2018.

Autor: Paulo Leivas Macalão
Arranjo: Ismael Ferraz

♩=68
INTRO

A *mp*

Coro I *mf*

To Coda

B *f*

Coro II *mf*

D.S. al Coda

Final *f*

A ALMA ABATIDA

- 193 HC -

Violino II

Cascavel, PR, 21 de Novembro de 2018.

Autor: Paulo Leivas Macalão
Arranjo: Ismael Ferraz

INTRO $\text{♩} = 68$

mf

A mp

Coro I *mf*

To Coda Coda symbol

B *f*

Coro II *mf*

D.S. al Coda

Final *f*

A ALMA ABATIDA

- 193 HC -

Viola

Cascavel, PR, 21 de Novembro de 2018.

Autor: Paulo Leivas Macalão
Arranjo: Ismael Ferraz

♩=68
INTRO

mf

4 **A** **mp**

11 **Coro I** **mf**

15 **To Coda**

19 **B** **f**

23

27 **Coro II** **mf**

31 **D.S. al Coda**

36 **Final** **f**

A ALMA ABATIDA

- 193 HC -

Violoncello

Cascavel, PR, 21 de Novembro de 2018.

Autor: Paulo Leivas Macalão
Arranjo: Ismael Ferraz

$\text{♩} = 68$
INTRO

mf

4 **A** 

8

11 **Coro I**

15 **To Coda** 

19 **B**

24

28 **Coro II**

32 **D.S. al Coda**

36  **Final**

f

A ALMA ABATIDA

- 193 HC -

Contrabaixo

Cascavel, PR, 21 de Novembro de 2018.

Autor: Paulo Leivas Macalão
Arranjo: Ismael Ferraz

INTRO $\text{♩} = 68$

mf

4 **A** §

8

12 **Coro I**

16 **To Coda** ⓪

19 **B**

24

28 **Coro II**

32 **D.S. al Coda**

36 ⓪ **Final**

f