

# Maria da Penha Sousa

## Marcha Fúnebre

Elvis Washington Reis

Flautim C

Flauta C

Requinla Eb

1ª Clarineta Bb

2ª Clarineta Bb

3ª Clarineta Bb

Sax Soprano Bb

Sax Soprano Bb

Sax Alto Eb

Sax Tenor Bb

1º Sax-Horn Eb

2º Sax-Horn Eb

3º Sax-Horn Eb

1º Trompete Bb

2º Trompete Bb

3º Trompete Bb

Trombone de Canto Bb

1º Trombone Bb

2º Trombone Bb

3º Trombone Bb

Baritone Bb

Bombardino Bb

Baixo Eb

Baixo Bb

Flautim C

# Maria da Penha Sousa

## Marcha Fúnebre

Elvis Washington Reis

2

*f* *mf*

8 *mf*

12

16 1. 2. 6

25 1. 2.

Flauta C

# Maria da Penha Sousa

## Marcha Fúnebre

Elvis Washington Reis

2

*f* *mf*

8

*mf*

12

16 1. 2. 6

25 1. 2.

# Maria da Penha Sousa

## Marcha Fúnebre

Requinta Eb

Elvis Washington Reis

2

*f* *mf*

8 *mf*

12

16 1. 2. 6

25 1. 2.

# Maria da Penha Sousa

## Marcha Fúnebre

1ª Clarineta Bb

Elvis Washington Reis

# Maria da Penha Sousa

## Marcha Fúnebre

2ª Clarineta Bb

Elvis Washington Reis

# Maria da Penha Sousa

## Marcha Fúnebre

3<sup>a</sup> Clarineta B $\flat$

Elvis Washington Reis

# Maria da Penha Sousa

## Marcha Fúnebre

Sax Sopranino Bb

Elvis Washington Reis

# Maria da Penha Sousa

## Marcha Fúnebre

Sax Soprano Bb

Elvis Washington Reis

# Maria da Penha Sousa

## Marcha Fúnebre

Sax Alto Eb

Elvis Washington Reis

# Maria da Penha Sousa

## Marcha Fúnebre

Sax Tenor Bb

Elvis Washington Reis

# Maria da Penha Sousa

## Marcha Fúnebre

1º Sax-Horn Eb

Elvis Washington Reis

7

13

18

23

*p* *f* *mf* *pp*

1. 2.

1. 2.

# Maria da Penha Sousa

## Marcha Fúnebre

2º Sax-Horn Eb

Elvis Washington Reis

1. 2.

1. 2.

# Maria da Penha Sousa

## Marcha Fúnebre

3<sup>o</sup> Sax-Horn Eb

Elvis Washington Reis

1ª Trompa F

# Maria da Penha Sousa

## Marcha Fúnebre

Elvis Washington Reis

7

13

18

23

*p* *f* *mf* *pp*

1. 2.

1. 2.

2ª Trompa F

# Maria da Penha Sousa

Marcha Fúnebre

Elvis Washington Reis

3<sup>a</sup> Trompa F

# Maria da Penha Sousa

## Marcha Fúnebre

Elvis Washington Reis

# Maria da Penha Sousa

## Marcha Fúnebre

1º Trompete Bb

Elvis Washington Reis

# Maria da Penha Sousa

## Marcha Fúnebre

2º Trompete Bb

Elvis Washington Reis

2

*f* *mf*

8 *mf*

12

16 1. 2. 6

25 1. 2.

# Maria da Penha Sousa

## Marcha Fúnebre

3<sup>o</sup> Trompete Bb

Elvis Washington Reis

# Maria da Penha Sousa

Trombone de Canto Bb

Marcha Fúnebre

Elvis Washington Reis

6

11

16

20

25

*p* *f* *mf* *mf* *pp* *pp*

# Maria da Penha Sousa

## Marcha Fúnebre

1º Trombone Bb

Elvis Washington Reis

6

11

16

20

25

# Maria da Penha Sousa

## Marcha Fúnebre

2º Trombone Bb

Elvis Washington Reis

6

11

16

21

25

*p* *f* *mf* *mf* *pp* *pp*

# Maria da Penha Sousa

## Marcha Fúnebre

3<sup>o</sup> Trombone B $\flat$

Elvis Washington Reis

# Maria da Penha Sousa

## Marcha Fúnebre

Barítono Bb

Elvis Washington Reis

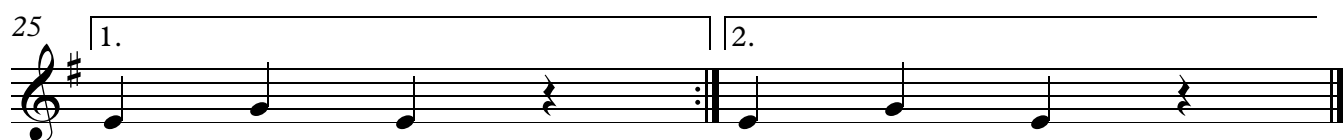
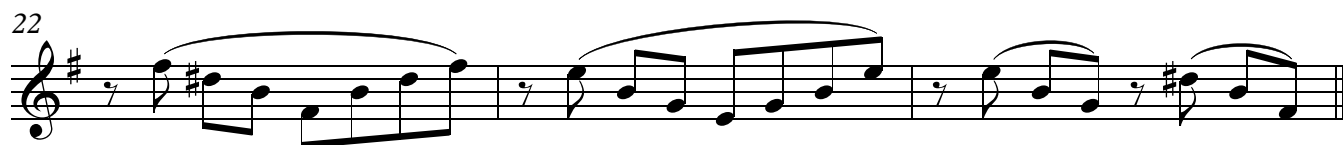

# Maria da Penha Sousa

## Marcha Fúnebre

Bombardino Bb

Elvis Washington Reis

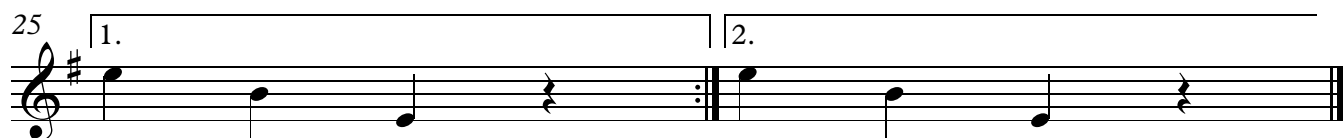

# Maria da Penha Sousa

## Marcha Fúnebre

Baixo Eb

Elvis Washington Reis

7

11

16

20

25

*p* *f* *mf* *pp*

# Maria da Penha Sousa

## Marcha Fúnebre

Baixo Bb

Elvis Washington Reis
