

STILL LOVING YOU

RUDOLF SCHENKER/KLAUS MEINE

INTERPRETE: SCORPIONS

ARRANJO: S. NAUMOV

REVISÃO E AMPLIAÇÃO: ELVIS WASHINGTON REIS

FLAUTIM C *mf*

FLAUTA C *mf*

PERCUSSÃO E *mf*

1 CLARINETE B \flat *mf*

2 CLARINETE B \flat *mf*

3 CLARINETE B \flat *mf*

SAX SOPRANINO B \flat *mf*

SAX SOPRANO B \flat *mf*

1 SAX ALTO E \flat *mf*

2 SAX ALTO E \flat *mf*

3 SAX ALTO E \flat *mf*

SAX TENOR B \flat *mf*

1 TROMPA F *mf*

2 TROMPA F *mf*

3 TROMPA F *mf*

1 SAX HORN E \flat *mf*

2 SAX HORN E \flat *mf*

3 SAX HORN E \flat *mf*

1 TROMPETA B \flat

2 TROMPETA B \flat

3 TROMPETA B \flat

TROMBONE DE CANTO B \flat *mf*

1 TROMBONE B \flat *mf*

2 TROMBONE B \flat *mf*

3 TROMBONE B \flat *mf*

BARITONO B \flat *mf*

BOMBARDINO B \flat *mf*

BAIXO E \flat *mf*

BAIXO B \flat *mf*

[illegible]

[illegible]

36

FLTM. *mf*

FL.

REG.

CL.

CL.

CL.

SAX. SN.

SAX. S.

SAX. A.

SAX. A.

SAX. A.

SAX. T.

TPA.

TPA.

TPA.

S. HN.

S. HN.

S. HN.

TPT.

TPT.

TPT.

TBN.

TBN.

TBN.

TBN.

SAR.

BRD.

Bx.

Bx.

45

E

FLTM. *p*

FL. *p*

REG. *p*

CL. *p*

CL. *p*

CL. *p*

SAX. SN. *p*

SAX. S. *p*

SAX. A. *p*

SAX. A. *p*

SAX. A. *p*

SAX. T. *mf*

TPT. *p*

TPT. *p*

TPT. *p*

S. HN. *p*

S. HN. *p*

S. HN. *p*

TPT. *p*

TPT. *p*

TPT. *p*

TBN. *p*

TBN. *p*

TBN. *p*

TBN. *p*

SAR. *mf*

BRD. *mf*

Bx. *p*

Bx. *p*

[illegible]

61

FLTM.

FL.

REG.

CL.

CL.

CL.

SAX. SN.

SAX. S.

SAX. A.

SAX. A.

SAX. A.

SAX. T.

TPT.

TPT.

TPT.

S. HN.

S. HN.

S. HN.

TPT.

TPT.

TPT.

TBN.

TBN.

TBN.

TBN.

SAR.

BRD.

BX.

BX.

4

70

FLTM. *mf*

FL. *mf*

REG. *mf*

CL. *mf*

CL. *mf*

CL. *mf*

SAX. SN. *mf*

SAX. S. *mf*

SAX. A. *mf*

SAX. A. *mf*

SAX. A. *mf*

SAX. T. *mf*

TPA. *mf*

TPA. *mf*

TPA. *mf*

S. HN. *mf*

S. HN. *mf*

S. HN. *mf*

TPT. *f*

TPT. *f*

TPT. *f*

TBN. *f*

TBN. *f*

TBN. *f*

TBN. *f*

SAR. *mf*

BRD. *mf*

BX. *mf*

BX. *mf*

78

FLTM. *f*

FL. *f*

REG. *f*

CL. *f*

CL. *f*

CL. *f*

SAX. SN. *f*

SAX. S. *f*

SAX. A. *f*

SAX. A. *f*

SAX. A. *f*

SAX. T. *f*

TPT. *f*

TPT. *f*

TPT. *f*

S. HN. *f*

S. HN. *f*

S. HN. *f*

TPT. *f*

TPT. *f*

TPT. *f*

TBN. *f*

TBN. *f*

TBN. *f*

TBN. *f*

TBN. *f*

SAR. *f*

BRD. *f*

Bx. *f*

Bx. *f*

86

FLTM. FL. REG. CL. CL. CL. SAX. SN. SAX. S. SAX. A. SAX. A. SAX. A. SAX. T. TPA. TPA. TPA. S. HN. S. HN. S. HN. TPT. TPT. TPT. TBN. TBN. TBN. TBN. BAR. BRD. BK. BK.

Rehearsal mark I

FLTM. ⁹⁵

FL.

REG.

CL.

CL.

CL.

SAX. SN.

SAX. S.

SAX. A.

SAX. A.

SAX. A.

SAX. T.

TPA.

TPA.

TPA.

S. HN.

S. HN.

S. HN.

TPT.

TPT.

TPT.

TBN.

TBN.

TBN.

TBN.

SAR.

BRD.

Bx.

Bx.

100

STILL LOVING YOU

RUDOLF SCHENKER/KLAUS MEINE

INTERPRETE: SCORPIONS

ARRANTO: S. NAUMOV

REVISÃO E AMPLIAÇÃO: ELVIS WASHINGTON REIS

mf

5

9 **A** 8 **B** 8 **C** 8

33 **D** f

40

47 **E** p

52

57 **F** 16 **G** mf

81 **H** f

88 **I**

96 **J**

101 f

STILL LOVING YOU

RUDOLF SCHENKER/KLAUS MEINE

INTÉRPRETE: SCORPIONS

ARRANTO: S. NAUMOV

REVISÃO E AMPLIAÇÃO: ELVIS WASHINGTON REIS

Measures 1-8: *mf*
 Measures 9-15: *p* (Section A)
 Measures 16-20: *p* (Section B)
 Measures 21-24: *p*
 Measures 25-31: *p* (Section C)
 Measures 32-38: *f* (Section D)
 Measures 39-43: *f*
 Measures 44-47: *f*
 Measures 48-52: *p* (Section E)
 Measures 53-56: *p*
 Measures 57-60: *pp* (Section F)

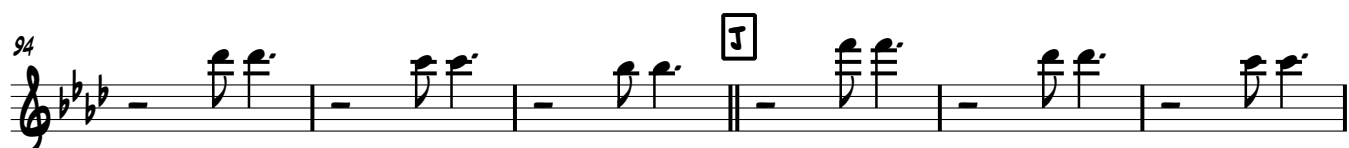
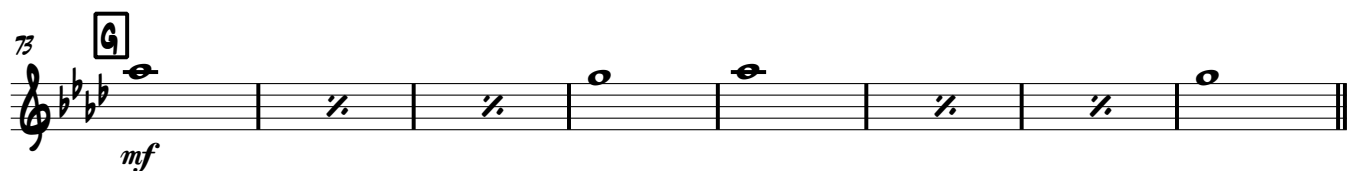

STILL LOVING YOU

RUDOLF SCHENKER/KLAUS MEINE

INTÉRPRETE: SCORPIONS

ARRANTO: S. NAUMOV

REVISÃO E AMPLIAÇÃO: ELVIS WASHINGTON REIS

5

9 **A**

16 **B**

21

25 **C**

32 **D**

39

44

48 **E**

53

57 **F**

mf

p

f

pp

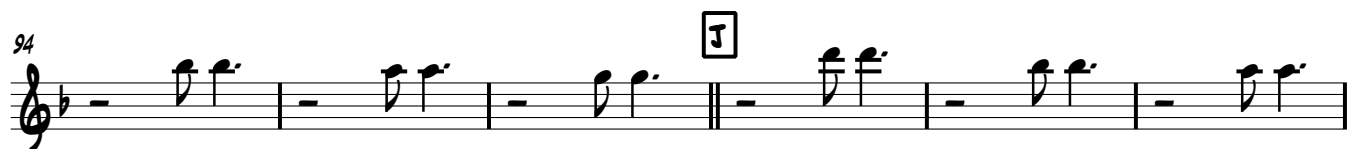
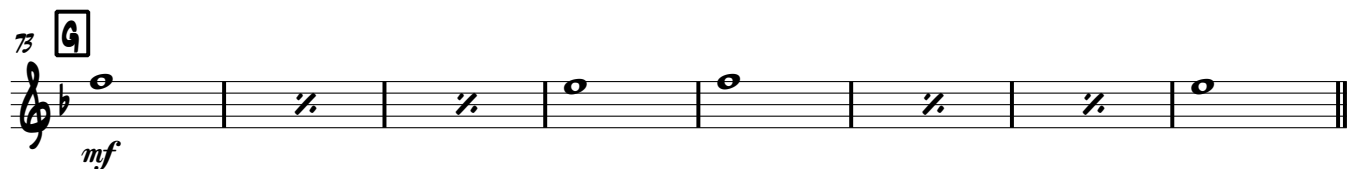

STILL LOVING YOU

RUDOLF SCHENKER/KLAUS MEINE

INTÉRPRETE: SCORPIONS

ARRANTO: S. NAUMOV

REVISÃO E AMPLIAÇÃO: ELVIS WASHINGTON REIS

1 CLARINETE B \flat

mf

5

9 **A**

p

16 **B**

21

25 **C**

32 **D**

f

39

44

48 **E**

p

53

57 **F**

pp

COPYRIGHT © ELVIS WASHINGTON REIS

RESENDE COSTA - MINAS GERAIS

E-MAIL: MUSICALIDADERC@LIVE.COM

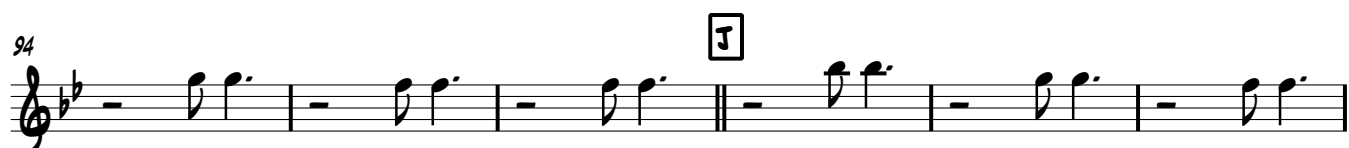
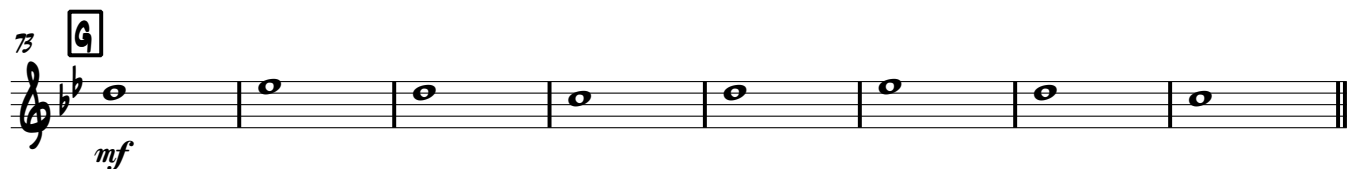

STILL LOVING YOU

RUDOLF SCHENKER/KLAUS MEINE

INTÉRPRETE: SCORPIONS

ARRANTO: S. NAUMOV

REVISÃO E AMPLIAÇÃO: ELVIS WASHINGTON REIS

Measures 1-4: *mf* (mezzo-forte).
 Measures 5-8: Continuation of the first line.
 Measures 16-20: Section B, starting with a repeat sign.
 Measures 21-24: Continuation of the first line.
 Measures 32-38: Section D, starting with a repeat sign.
 Measures 39-43: Continuation of the first line.
 Measures 44-47: Continuation of the first line.
 Measures 53-56: Continuation of the first line.

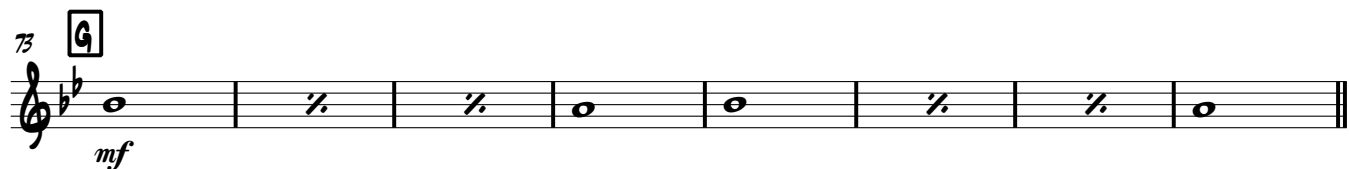

3 CLARINETE B \flat

STILL LOVING YOU

RUDOLF SCHENKER/KLAUS MEINE

INTÉRPRETE: SCORPIONS

ARRANTO: S. NAUMOV

REVISÃO E AMPLIAÇÃO: ELVIS WASHINGTON REIS

mf

5

9 **A**

p

16 **B**

21

25 **C**

32 **D**

f

39

44

48 **E**

p

53

57 **F**

pp

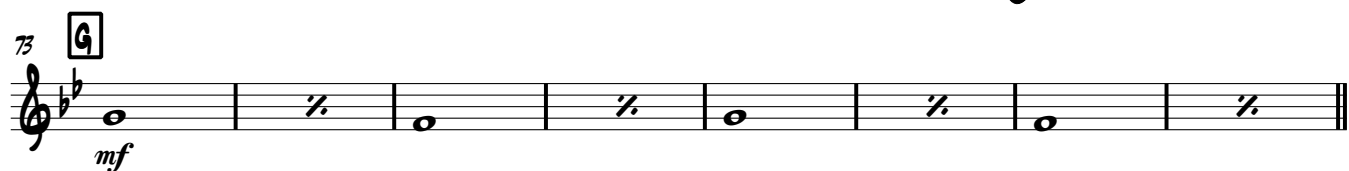

SAX SOPRANINO B \flat

STILL LOVING YOU

RUDOLF SCHENKER/KLAUS MEINE

INTÉRPRETE: SCORPIONS

ARRANTO: S. NAUMOV

REVISÃO E AMPLIAÇÃO: ELVIS WASHINGTON REIS

5

9

16

21

25

32

39

44

48

53

57

mf

p

f

p

pp

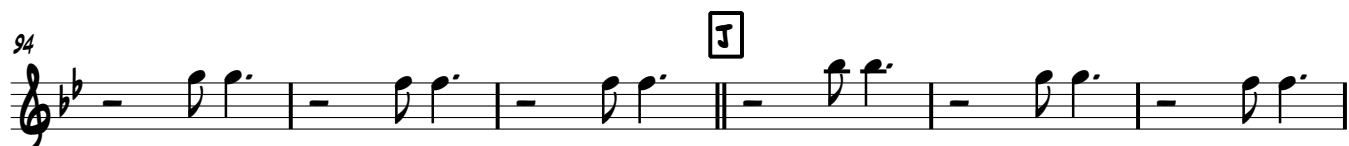
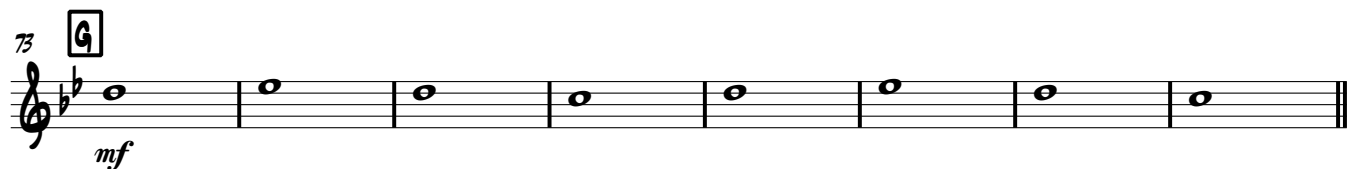

SAX SOPRANO B \flat

STILL LOVING YOU

RUDOLF SCHENKER/KLAUS MEINE

INTÉRPRETE: SCORPIONS

ARRANTO: S. NAUMOV

REVISÃO E AMPLIAÇÃO: ELVIS WASHINGTON REIS

5 *mf*

9 **A** *p*

16 **B**

21

25 **C**

32 **D** *f*

39

44

48 **E** *p*

53

57 **F** *pp*

61

66

73

81

87

94

100

mf

f

f

61

66

73

81

87

94

100

mf

f

f

STILL LOVING YOU

1 SAX ALTO Eb

RUDOLF SCHENKER/KLAUS MEINE

INTÉRPRETE: SCORPIONS

ARRANTO: S. NAUMOV

REVISÃO E AMPLIAÇÃO: ELVIS WASHINGTON REIS

COPYRIGHT © ELVIS WASHINGTON REIS

RESENDE COSTA - MINAS GERAIS

E-MAIL: MUSICALIDADERC@LIVE.COM

61

66

73 **G**

81 **H**

87 **I**

94 **J**

100

2 SAX ALTO E \flat

STILL LOVING YOU

RUDOLF SCHENKER/KLAUS MEINE

INTÉRPRETE: SCORPIONS

ARRANTO: S. NAUMOV

REVISÃO E AMPLIAÇÃO: ELVIS WASHINGTON REIS

mf

5

A

p

4

16

B

21

C

4

32

D

f

39

44

E

p

48

53

F

pp

4

57

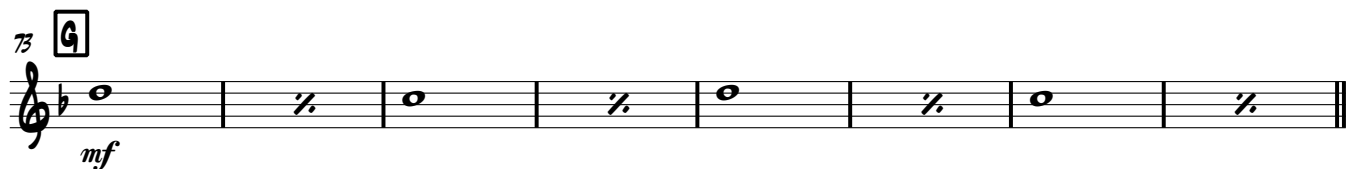

3 SAX ALTO E \flat

STILL LOVING YOU

RUDOLF SCHENKER/KLAUS MEINE

INTERPRETE: SCORPIONS

ARRANTO: S. NAUMOV

REVISÃO E AMPLIAÇÃO: ELVIS WASHINGTON REIS

5

9 **A**

16 **B**

21

25 **C**

32 **D**

39

44

48 **E**

53

57 **F**

mf

p

f

pp

4

4

4

4

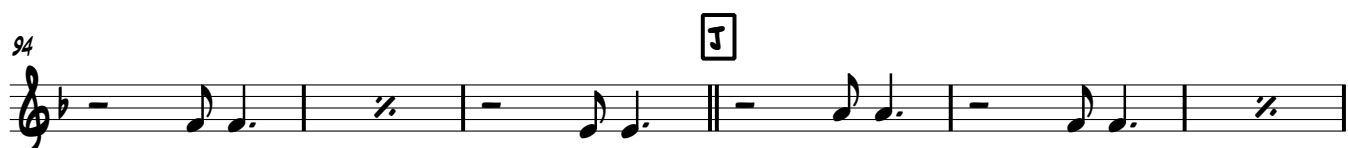

SAX TENOR B \flat

STILL LOVING YOU

RUDOLF SCHENKER/KLAUS MEINE

INTÉRPRETE: SCORPIONS

ARRANTO: S. NAUMOV

REVISÃO E AMPLIAÇÃO: ELVIS WASHINGTON REIS

53

COPYRIGHT © ELVIS WASHINGTON REIS

RESENDE COSTA - MINAS GERAIS

E-MAIL: MUSICALIDADERC@LIVE.COM

V.5

2

SAX TENOR B \flat

57

F

65

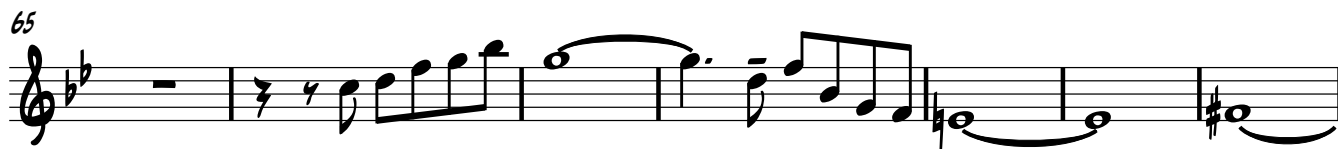

72

G

3

81

H

86

I

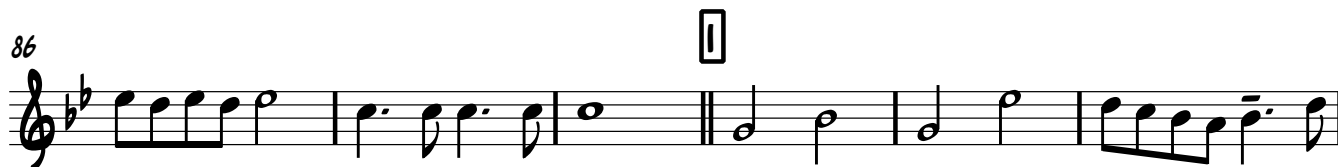

92

97

J

102

1 TROMPA F

STILL LOVING YOU

RUDOLF SCHENKER/KLAUS MEINE

INTÉRPRETE: SCORPIONS

ARRANTO: S. NAUMOV

REVISÃO E AMPLIAÇÃO: ELVIS WASHINGTON REIS

4

mf

9 **A**

p

17 **B**

24 **C**

32 **D**

mf

40

47 **E**

p

54 **F**

pp

62

68

COPYRIGHT © ELVIS WASHINGTON REIS

RESENDE COSTA - MINAS GERAIS

E-MAIL: MUSICALIDADERC@LIVE.COM

73

G

81

H

85

89

I

95

J

101

2 TROMPA F

STILL LOVING YOU

RUDDOLF SCHENKER/KLAUS MEINE

INTÉRPRETE: SCORPIONS

ARRANTO: S. NAUMOV

REVISÃO E AMPLIAÇÃO: ELVIS WASHINGTON REIS

4

mf

9

A

p

16

B

23

C

31

D

mf

38

43

48

E

p

55

F

pp

62

COPYRIGHT © ELVIS WASHINGTON REIS

RESENDE COSTA - MINAS GERAIS

E-MAIL: MUSICALIDADERC@LIVE.COM

69

73

G

80

H

84

89

I

96

J

101

3 TROMPA F

STILL LOVING YOU

RUDOLF SCHENKER/KLAUS MEINE

INTÉRPRETE: SCORPIONS

ARRANTO: S. NAUMOV

REVISÃO E AMPLIAÇÃO: ELVIS WASHINGTON REIS

4

mf

9

A

p

16

B

24

C

31

D

mf

39

45

48

E

p

56

F

pp

62

COPYRIGHT © ELVIS WASHINGTON REIS

RESENDE COSTA - MINAS GERAIS

E-MAIL: MUSICALIDADERC@LIVE.COM

69

73

G

81

H

85

89

I

95

J

101

1 SAX HORN E \flat

STILL LOVING YOU

RUDOLF SCHENKER/KLAUS MEINE

INTÉRPRETE: SCORPIONS

ARRANTO: S. NAUMOV

REVISÃO E AMPLIAÇÃO: ELVIS WASHINGTON REIS

4

mf

9 **A**

p

17 **B**

24 **C**

32 **D**

mf

40

47 **E**

p

54 **F**

pp

62

68

COPYRIGHT © ELVIS WASHINGTON REIS

RESENDE COSTA - MINAS GERAIS

E-MAIL: MUSICALIDADERC@LIVE.COM

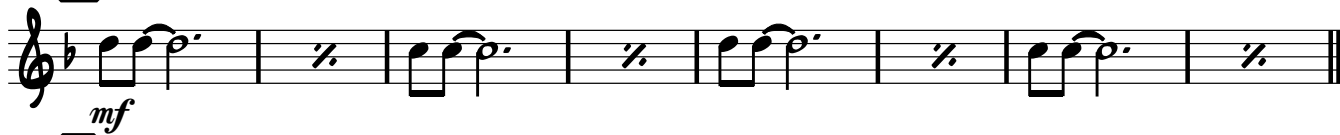
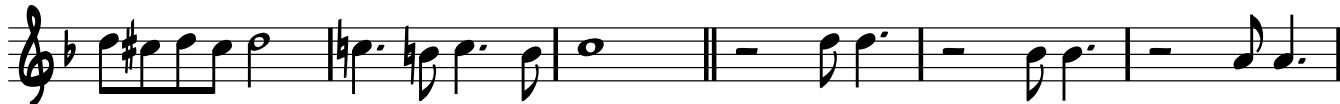
73 **G**81 **H**86 **I**

92

97 **J**

102

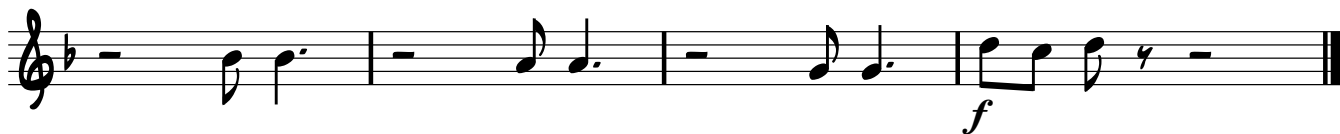

2 SAX HORN Eb

STILL LOVING YOU

RUDOLF SCHENKER/KLAUS MEINE

INTERPRETE: SCORPIONS

ARRANJO: S. NAUMOV

REVISÃO E AMPLIAÇÃO: ELVIS WASHINGTON REIS

4

mf

9 **A**

p

17 **B**

24 **C**

31 **D**

mf

38

43

48 **E**

p

55 **F**

pp

62

COPYRIGHT © ELVIS WASHINGTON REIS

RESENDE COSTA - MINAS GERAIS

E-MAIL: MUSICALIDADERC@LIVE.COM

69

73

G

80

H

86

I

91

97

J

102

3 SAX HORN E \flat

STILL LOVING YOU

RUDOLF SCHENKER/KLAUS MEINE

INTÉRPRETE: SCORPIONS

ARRANTO: S. NAUMOV

REVISÃO E AMPLIAÇÃO: ELVIS WASHINGTON REIS

4

mf

9 **A**

p

16 **B**

24 **C**

31 **D**

mf

39

45

48 **E**

p

56 **F**

pp

62

COPYRIGHT © ELVIS WASHINGTON REIS

RESENDE COSTA - MINAS GERAIS

E-MAIL: MUSICALIDADERC@LIVE.COM

69

73

G

81

H

85

89

I

95

J

101

STILL LOVING YOU

1 TROMPETE B \flat

RUDOLF SCHENKER/KLAUS MEINE

INTÉRPRETE: SCORPIONS

ARRANTO: S. NAUMOV

REVISÃO E AMPLIAÇÃO: ELVIS WASHINGTON REIS

8

A SOLO

mf

12

17 **B**

C

mf

28

33 **D**

f

38

43

48 **E**

3

COPYRIGHT © ELVIS WASHINGTON REIS

RESENDE COSTA - MINAS GERAIS

E-MAIL: MUSICALIDADERC@LIVE.COM

56 SOLO **F**
mf

60

65

69

73 **G**
f

77

81 **H**

85

89 **I**

96 **J**

101
f

STILL LOVING YOU

2 TROMPETA B \flat

RUDOLF SCHENKER/KLAUS MEINE

INTÉRPRETE: SCORPIONS

ARRANTO: S. NAUMOV

REVISÃO E AMPLIAÇÃO: ELVIS WASHINGTON REIS

COPYRIGHT © ELVIS WASHINGTON REIS

RESENDE COSTA - MINAS GERAIS

E-MAIL: MUSICALIDADE@LIVE.COM

2

2 TROMPETE B \flat

73

G

79

H

84

89

I

96

J

101

STILL LOVING YOU

3 TROMPETA B \flat

RUDOLF SCHENKER/KLAUS MEINE

INTÉRPRETE: SCORPIONS

ARRANTO: S. NAUMOV

REVISÃO E AMPLIAÇÃO: ELVIS WASHINGTON REIS

8

A

8

17

B

4

p

25

C

mf

30

D

f

36

42

47

E

p

53

57

F

16

COPYRIGHT © ELVIS WASHINGTON REIS

RESENDE COSTA - MINAS GERAIS

E-MAIL: MUSICALIDADERC@LIVE.COM

2

3 TROMPETE B \flat

73

G

79

H

84

89

I

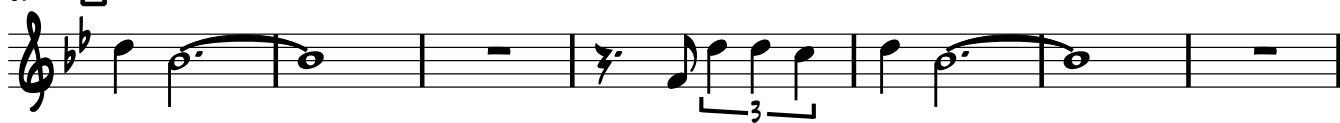

96

J

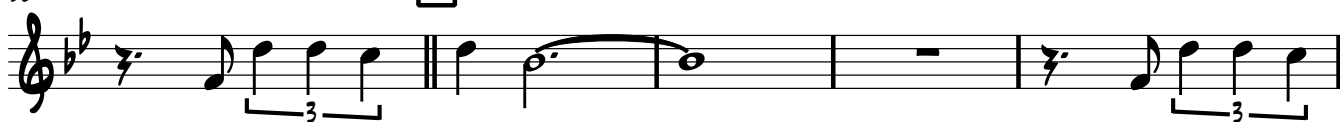

101

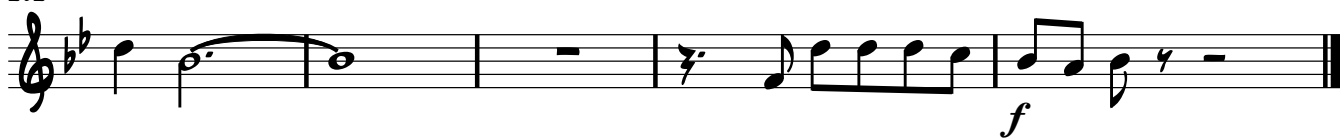

TROMBONE DE CANTO B \flat

STILL LOVING YOU

RUDOLF SCHENKER/KLAUS MEINE

INTÉRPRETE: SCORPIONS

ARRANTO: S. NAUMOV

REVISÃO E AMPLIAÇÃO: ELVIS WASHINGTON REIS

8 **A** 8 **B** *p*

19

25 **C** *mf* 3 3 3 3

30 **D** *mf* 3

38

45

48 **E** *p*

57 **F** *p* 4

65 4

COPYRIGHT © ELVIS WASHINGTON REIS

RESENDE COSTA - MINAS GERAIS

E-MAIL: MUSICALIDADERC@LIVE.COM

[illegible][illegible]

81 H

81 H

97 J

STILL LOVING YOU

RUDOLF SCHENKER/KLAUS MEINE

INTÉRPRETE: SCORPIONS

ARRANTO: S. NAUMOV

REVISÃO E AMPLIAÇÃO: ELVIS WASHINGTON REIS

1 TROMBONE B \flat

- Measures 19-24: Continuation of the melody.
- Measures 38-44: Continuation of the melody.
- Measures 45-47: Continuation of the melody.

COPYRIGHT © ELVIS WASHINGTON REIS

RESENDE COSTA - MINAS GERAIS

E-MAIL: MUSICALIDADE@LIVE.COM

69

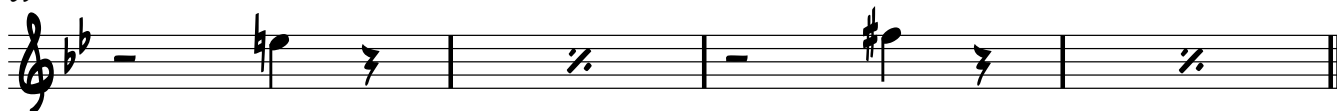

73

G

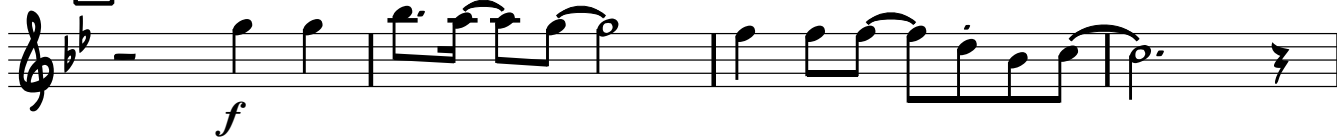

77

81

H

85

89

I

97

J

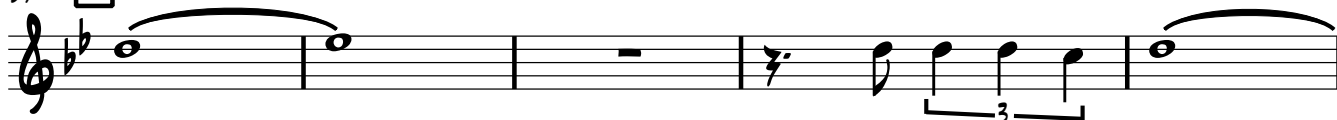

102

2 TROMBONE B \flat

STILL LOVING YOU

RUDOLF SCHENKER/KLAUS MEINE

INTÉRPRETE: SCORPIONS

ARRANJO: S. NAUMOV

REVISÃO E AMPLIAÇÃO: ELVIS WASHINGTON REIS

1 *mf*

8 **A** *p* **B**

19

25 **C** *mf*

30 **D** *mf*

38

45

48 **E** *p*

57 **F** *p*

65

COPYRIGHT © ELVIS WASHINGTON REIS

RESENDE COSTA - MINAS GERAIS

E-MAIL: MUSICALIDADE@LIVE.COM

3 TROMBONE B \flat

STILL LOVING YOU

RUDOLF SCHENKER/KLAUS MEINE

INTÉRPRETE: SCORPIONS

ARRANTO: S. NAUMOV

REVISÃO E AMPLIAÇÃO: ELVIS WASHINGTON REIS

8 *mf*

19

25 *mf*

30 *mf*

38

45

48 *p*

57 *p*

65

COPYRIGHT © ELVIS WASHINGTON REIS

RESENDE COSTA - MINAS GERAIS

E-MAIL: MUSICALIDADERC@LIVE.COM

2

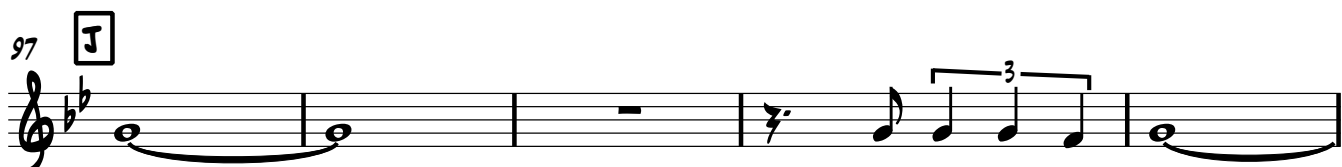
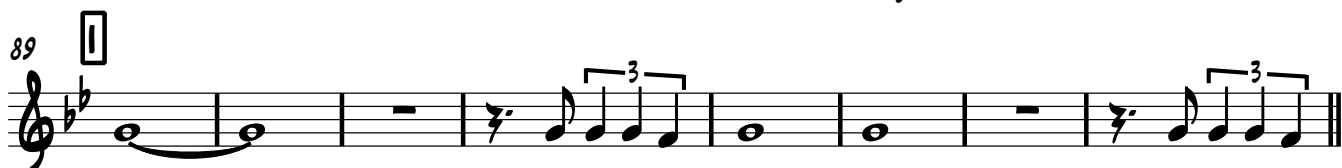
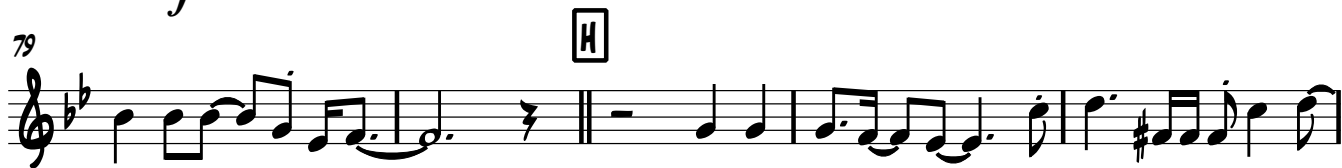
3 TROMBONE B \flat 

BARITONO B \flat

STILL LOVING YOU

RUDOLF SCHENKER/KLAUS MEINE

INTÉRPRETE: SCORPIONS

ARRANJO: S. NAUMOV

REVISÃO E AMPLIAÇÃO: ELVIS WASHINGTON REIS

5

9

20

25

32

40

45

48

53

2

BARITONO Bb

57 F BARITONO B \flat

mf

65

65

72 G 3

mf

81 H

f

86

1

92

92

97 J

102

f

BOMBARDINO B \flat

STILL LOVING YOU

RUDOLF SCHENKER/KLAUS MEINE

INTÉRPRETE: SCORPIONS

ARRANTO: S. NAUMOV

REVISÃO E AMPLIAÇÃO: ELVIS WASHINGTON REIS

5

9

20

25

32

41

47

52

57

mf

mf

p

mf

mf

COPYRIGHT © ELVIS WASHINGTON REIS

RESENDE COSTA - MINAS GERAIS

E-MAIL: MUSICALIDADERC@LIVE.COM

58

66

73

81

86

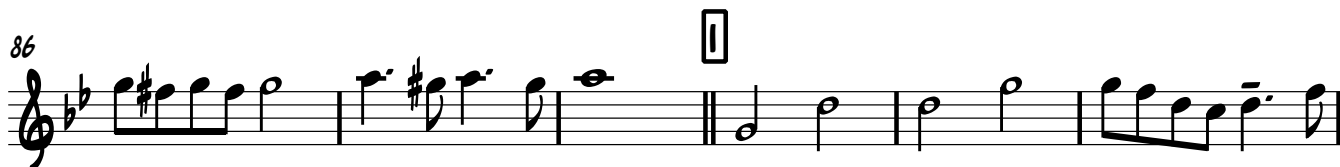

92

97

102

BAIXO E \flat

STILL LOVING YOU

RUDOLF SCHENKER/KLAUS MEINE

INTÉRPRETE: SCORPIONS

ARRANJO: S. NAUMOV

REVISÃO E AMPLIAÇÃO: ELVIS WASHINGTON REIS

8

16

23

31

37

42

48

56

62

mf

p

mf

p

pp

A

B

C

D

E

F

COPYRIGHT © ELVIS WASHINGTON REIS

RESENDE COSTA - MINAS GERAIS

E-MAIL: MUSICALIDADERC@LIVE.COM

68

73

G

80

H

84

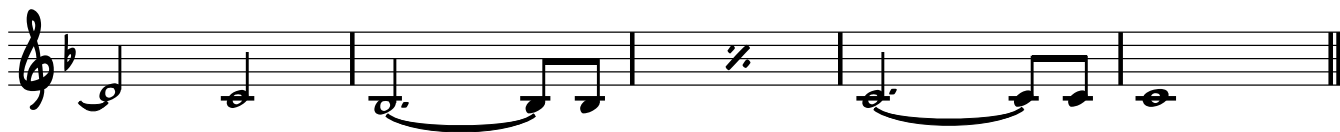

89

I

96

J

101

BAIXO B \flat

STILL LOVING YOU

RUDOLF SCHENKER/KLAUS MEINE

INTÉRPRETE: SCORPIONS

ARRANTO: S. NAUMOV

REVISÃO E AMPLIAÇÃO: ELVIS WASHINGTON REIS

8

16

23

31

37

42

48

56

62

mf

p

mf

p

pp

A

B

C

D

E

F

COPYRIGHT © ELVIS WASHINGTON REIS

RESENDE COSTA - MINAS GERAIS

E-MAIL: MUSICALIDADE@LIVE.COM

68

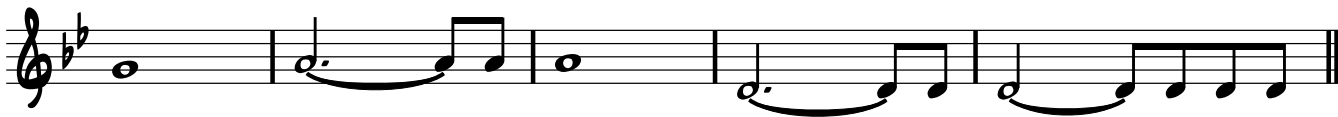

73

G

80

H

84

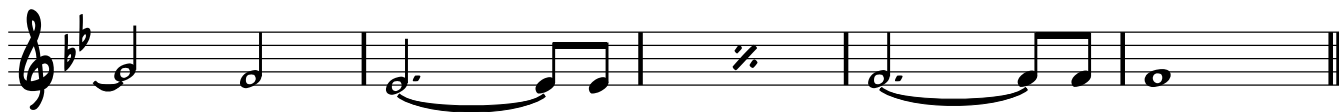

89

I

96

J

101

