

HINO À SÃO PEDRO

marcha solene

Compositor desconhecido

Arr.: Laudemir Ramos

$\text{♩} = 90$

A

Flute

Clarinet in B \flat

Alto Sax

Tenor Sax

Baritone Sax

Horn in E \flat

Trumpet in B \flat 1

Trumpet in B \flat 2

Tenor Trombone 1

Tenor Trombone 2

Bass Trombone

Euphonium

Sousaphone 1

Sousaphone 2

Percussion

Snare Drum

Electric Bass

f *mf* *p* *mp*

HINO À SÃO PEDRO

3

HINO A SÃO PEDRO

19 *To Coda*

Fl.

B \flat Cl.

A. Sx.

T. Sx.

B. Sx.

Hn.

B \flat Tpt. 1

B \flat Tpt. 2

T. Tbn. 1

T. Tbn. 2

B. Tbn.

Euph.

Sousa. 1

Sousa. 2

Perc.

S.Dr.

E.B.

f

HINO À SÃO PEDRO

5

32

Fl.

B \flat Cl.

A. Sx.

T. Sx.

B. Sx.

32

Hn.

B \flat Tpt. 1

B \flat Tpt. 2

T. Tbn. 1

T. Tbn. 2

B. Tbn.

Euph.

Sousa. 1

Sousa. 2

32

Perc.

32

S.Dr.

32

E.B.

Flute

HINO À SÃO PEDRO

marcha solene

Compositor descohecido

Arr.: Laudemir Ramos

♩ = 90

 \S_{tr} \geq

A

B

11

C

To Coda

.D.S. al Coda

24 **To Coda** **.D.S. al Coda**

HINO À SÃO PEDRO

marcha solene

Compositor descohecido

Arr.: Laudemir Ramos

$\text{♩} = 90$

f

3

A

mf

B

mf

f

C

f

To Coda

D.S. al Coda

24

1.

2.

29

\emptyset

HIÑO À SÃO PEDRO

marcha solene

Compositor descohecido

Arr.: Laudemir Ramos

$\text{♩} = 90$

tr

f

3

A

mf

B

f

3

3

C

To Coda

D.S. a F Coda

24

1.

2.

29

HINO À SÃO PEDRO

marcha solene

Compositor descohecido

Arr.: Laudemir Ramos

♩ = 90

$\frac{3}{4}$

f

A

5

mf

B

10

mf

C

15

f

To Coda

20

D.S. al Coda

25

30

HINO À SÃO PEDRO

marcha solene

Compositor descohecido

Arr.: Laudemir Ramos

♩ = 90

f

A

mf

B

mf

C

f

To Coda

D.S. al Coda

30

Detailed description of the musical score: The score is written for Alto Sax 1 in 4/4 time with a key signature of one sharp (F#). The tempo is marked as quarter note = 90. The score begins with a forte (f) dynamic and a triplet of eighth notes. It then moves to a mezzo-forte (mf) dynamic for section A, which includes a repeat sign. Section B continues with mf dynamics and features several accented notes. Section C starts with a forte (f) dynamic and includes a slur over a group of notes. The score concludes with a 'To Coda' section, followed by a 'D.S. al Coda' instruction and a final Coda section marked with a circle containing a cross. The score is numbered 1 through 30.

Tenor Sax

HINO À SÃO PEDRO

marcha solene

Compositor desconhecido

Arr.: Laudemir Ramos

♩ = 90

A

B

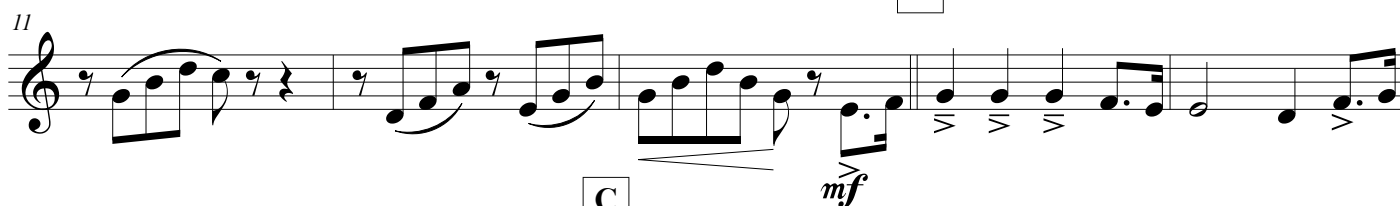

C

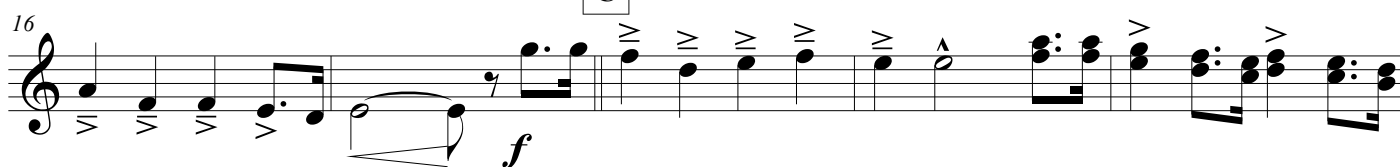

To Coda

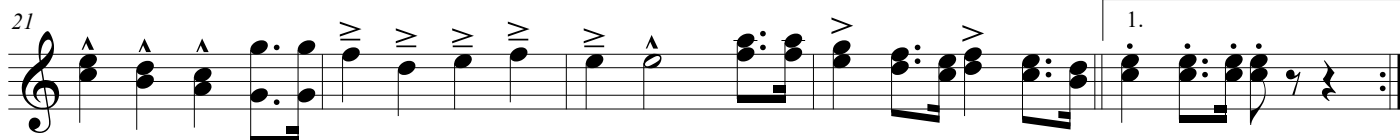

D.S. al Coda

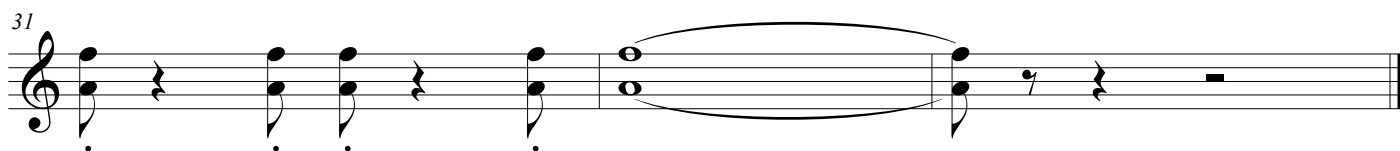

Baritone Sax

HINO À SÃO PEDRO

marcha solene

Compositor desconhecido

Arr.: Laudemir Ramos

A

B

C

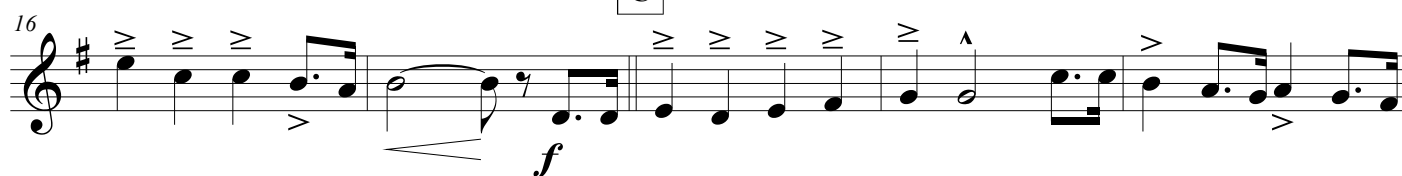

To Coda

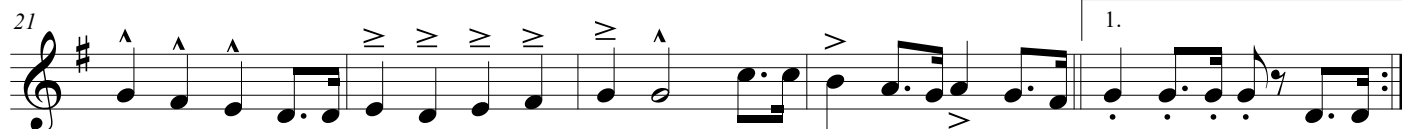

D.S. al Coda

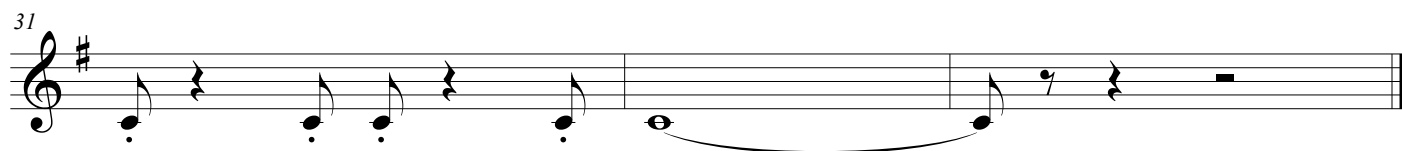
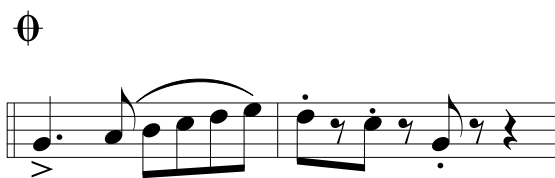

Horn in E \flat

HINO À SÃO PEDRO

marcha solene

Compositor desconhecido

Arr.: Laudemir Ramos

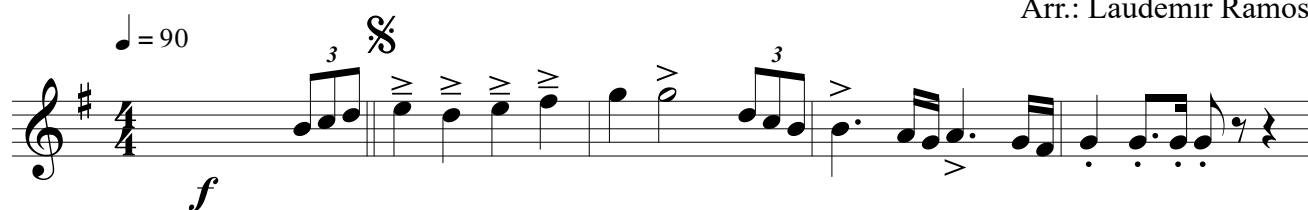

A

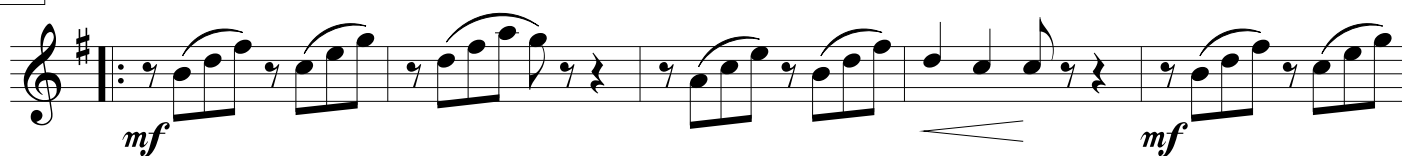

B

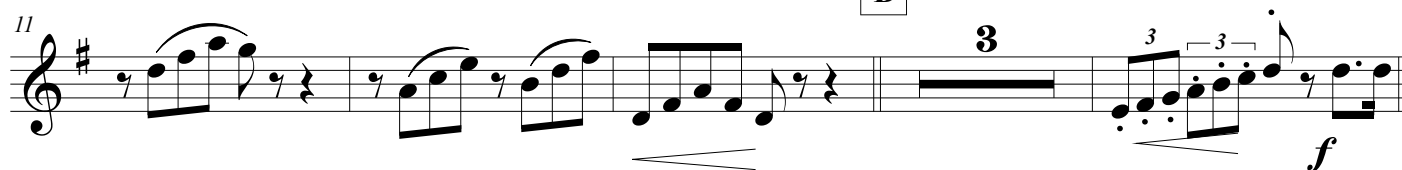

C

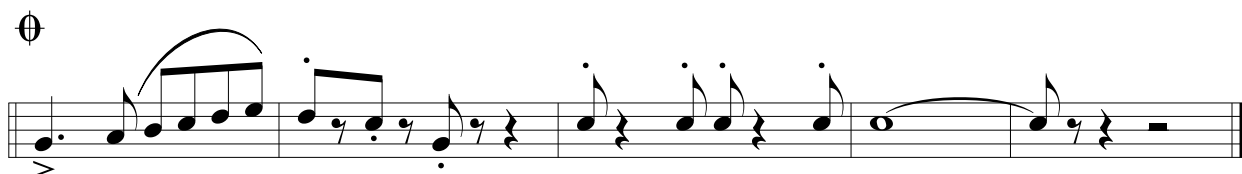
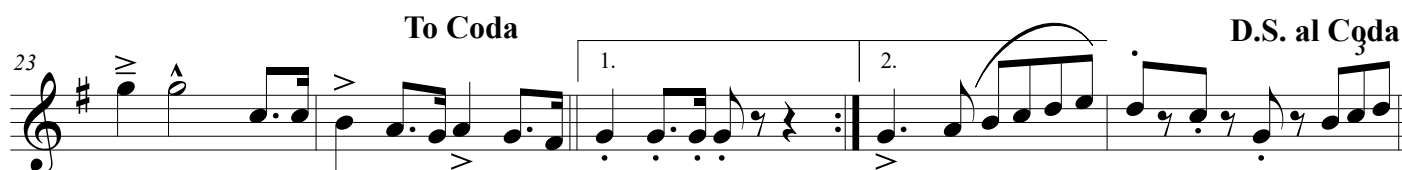

Trumpet in B \flat 1

HINO À SÃO PEDRO

marcha solene

Compositor descohecido

Arr.: Laudemir Ramos

$\text{♩} = 90$

A

B

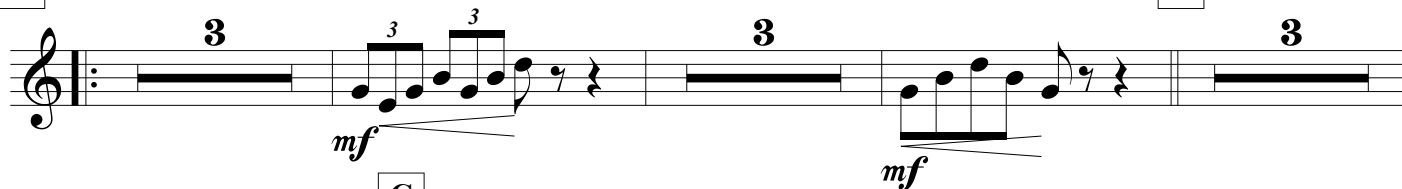

C

To Coda

D.S. al Coda

33

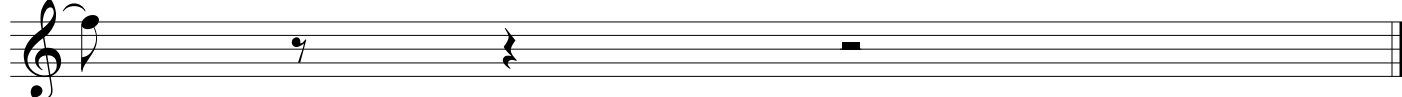

HINO À SÃO PEDRO

marcha solene

Compositor descohecido

Arr.: Laudemir Ramos

♩ = 90

A

B

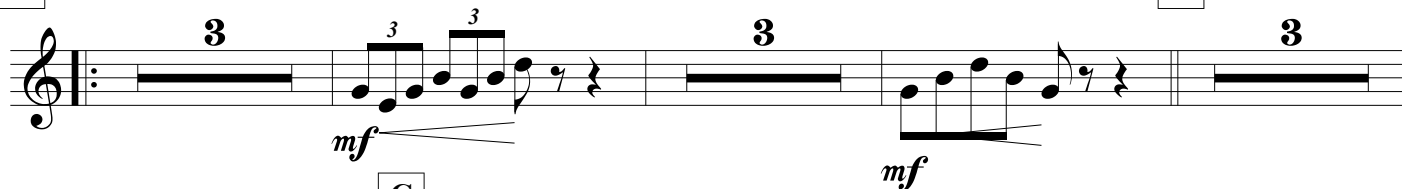

C

To Coda

D.S. al Coda

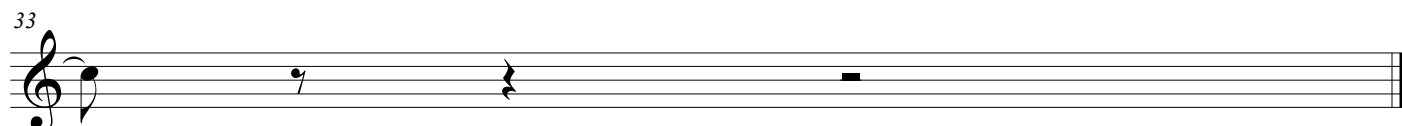

Trompete 3

HIÑO À SÃO PEDRO

marcha solene

Compositor descohecido

Arr.: Laudemir Ramos

♩ = 90

A

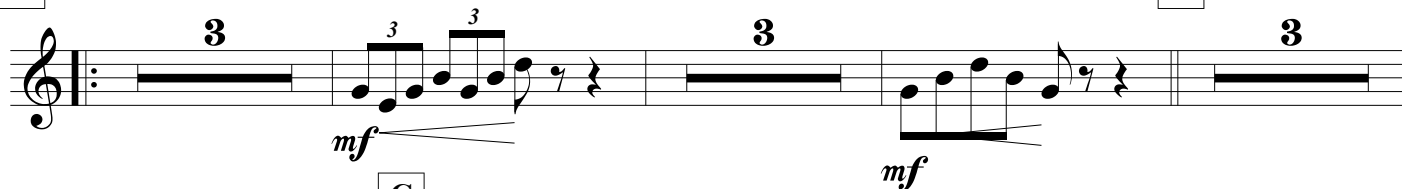

B

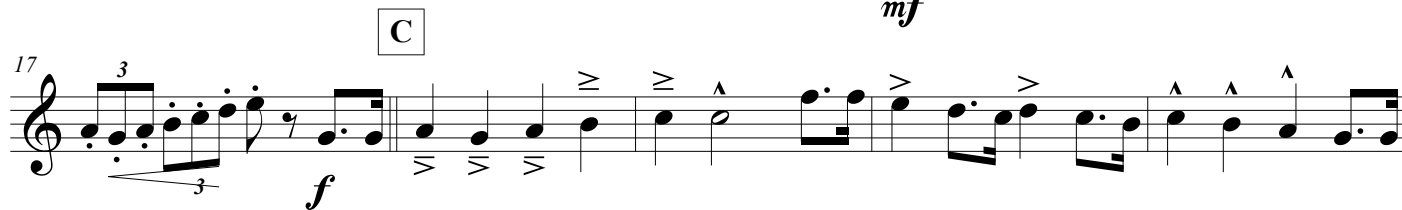

C

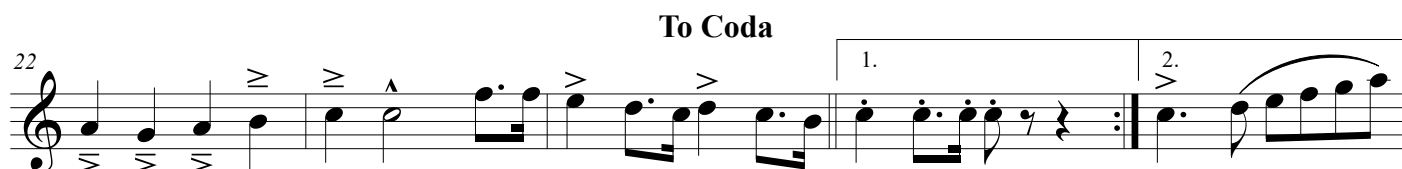

D.S. al Coda

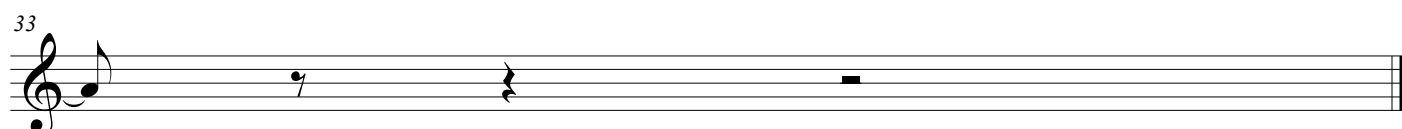

HI NO À SÃO PEDRO

marcha solene

Compositor desconhecido

Arr.: Laudemir Ramos

♩ = 90

Other markings include 'D.S. al Coda' and 'To Coda'.

HINO À SÃO PEDRO

marcha solene

Compositor desconhecido

Arr.: Laudemir Ramos

$\text{♩} = 90$

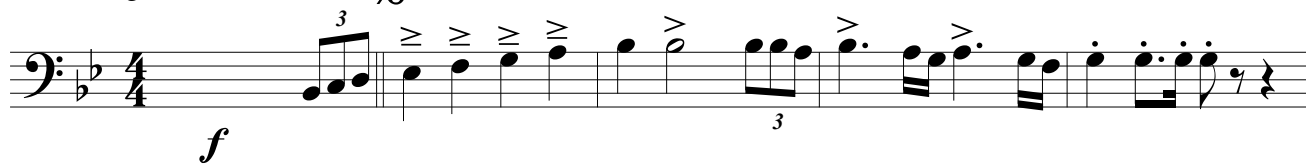

A

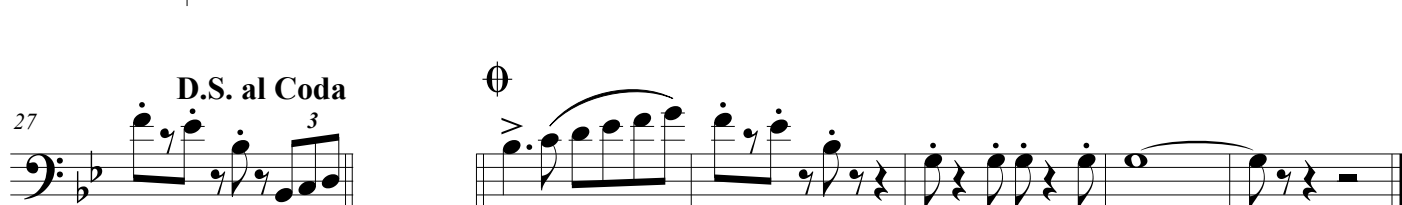
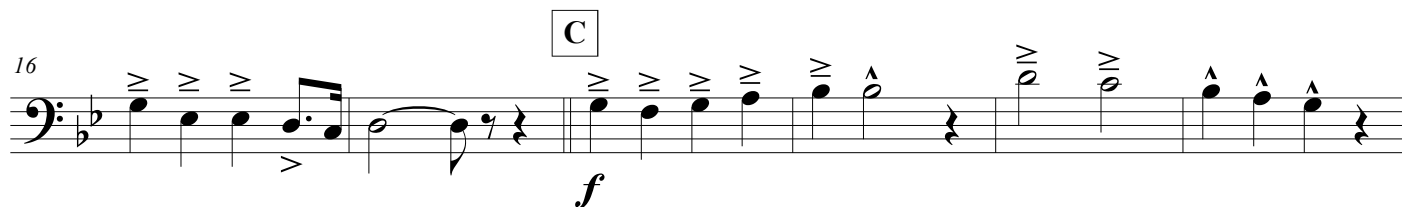
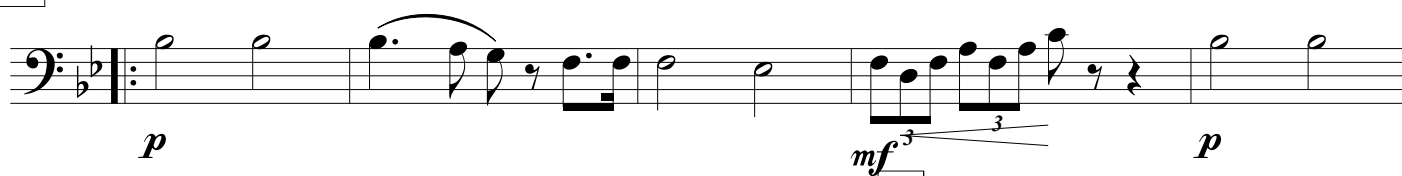

HINO À SÃO PEDRO

marcha solene

Compositor desconhecido

Arr.: Laudemir Ramos

♩ = 90

A

11

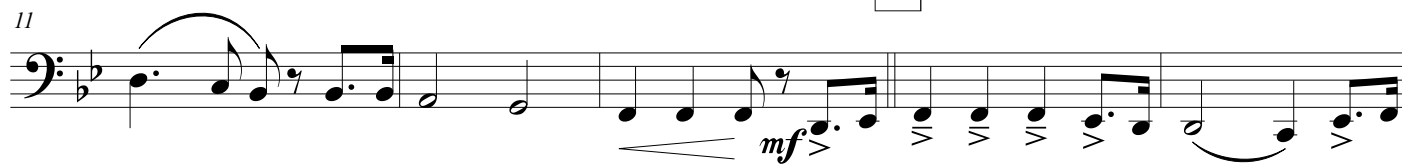

B

16

C

To Coda

22

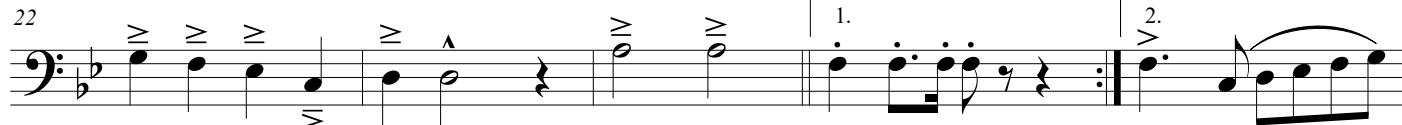

D.S. al Coda

27

HINO À SÃO PEDRO

marcha solene

Compositor desconhecido

Arr.: Laudemir Ramos

♩ = 90

A

B

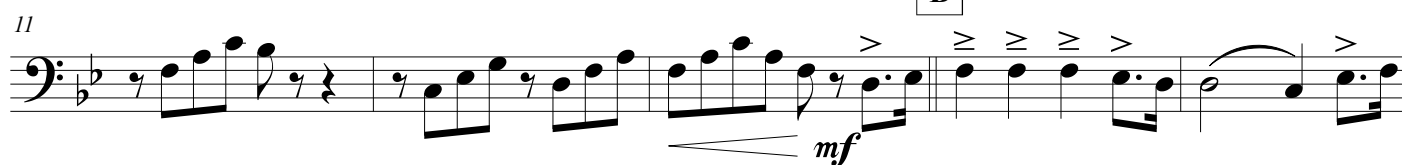

C

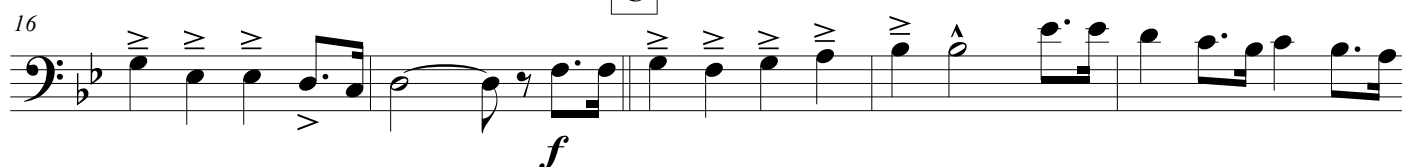

To Coda

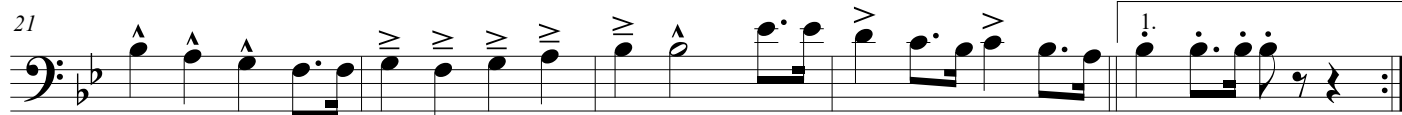

D.S. al Coda

HINO À SÃO PEDRO

marcha solene

Compositor descohecido

Arr.: Laudemir Ramos

♩ = 90

A

11

16

To Coda

21

D.S. al Coda

26

31

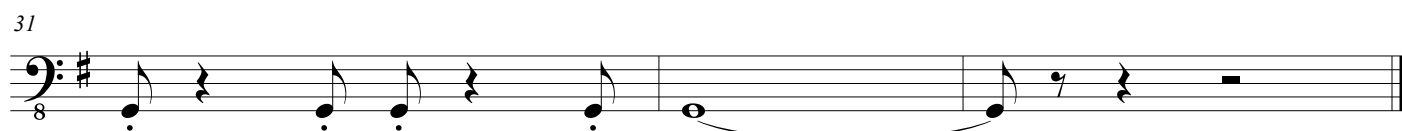

HINO À SÃO PEDRO

marcha solene

Compositor desconhecido

Arr.: Laudemir Ramos

♩ = 90

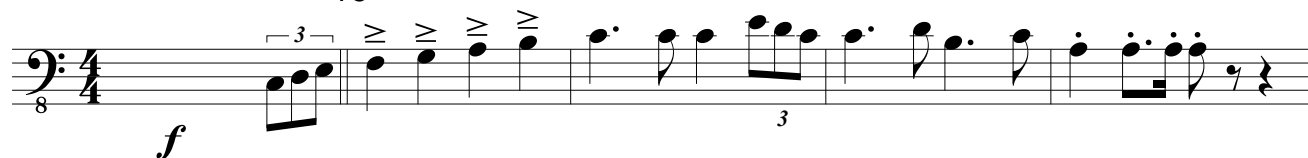

A

B

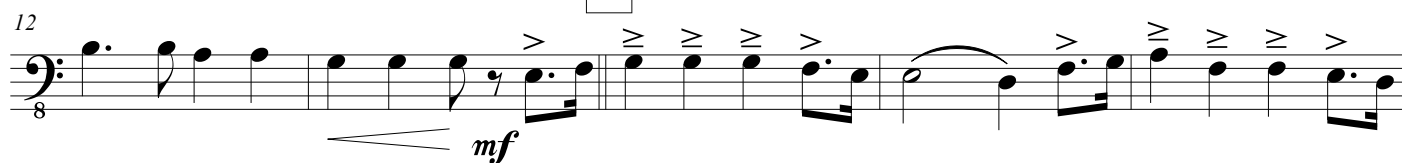

C

To Coda

D.S. al Coda

