

Andante

Marcha de procissão

Flute

Clarinet in B \flat 1

Clarinet in B \flat 2

Clarinet in B \flat 3

Soprano Sax

Alto Sax 1

Alto Sax 2

Tenor Sax

Baritone Sax

Bassoon

Horn in F 1

Horn in F 2

Trumpet in B \flat 1

Trumpet in B \flat 2

Trumpet in B \flat 3

Trombone 1

Trombone 2

Trombone 3

Euphonium

Sousaphone

Drum Set

©

Fl.

B♭ Cl. 1

B♭ Cl. 2

B♭ Cl. 3

S. Sax.

A. Sax. 1

A. Sax. 2

T. Sax.

B. Sax.

Bsn.

Hn. 1

Hn. 2

B♭ Tpt. 1

B♭ Tpt. 2

B♭ Tpt. 3

Tbn. 1

Tbn. 2

Tbn. 3

Euph.

Sousa.

D. S.

10

11

12

13

14

MARCA FESTIVA SAGRADO CORAÇÃO DE JESUS

The instruments listed on the left are:

- Fl.
- B♭ Cl. 1
- B♭ Cl. 2
- B♭ Cl. 3
- S. Sax.
- A. Sax. 1
- A. Sax. 2
- T. Sax.
- B. Sax.
- Bsn.
- Hn. 1
- Hn. 2
- B♭ Tpt. 1
- B♭ Tpt. 2
- B♭ Tpt. 3
- Tbn. 1
- Tbn. 2
- Tbn. 3
- Euph.
- Sousa.
- D. S.

Fl.

B♭ Cl. 1

B♭ Cl. 2

B♭ Cl. 3

S. Sax.

A. Sax. 1

A. Sax. 2

T. Sax.

B. Sax.

Bsn.

Hn. 1

Hn. 2

B♭ Tpt. 1

B♭ Tpt. 2

B♭ Tpt. 3

Tbn. 1

Tbn. 2

Tbn. 3

Euph.

Sousa.

D. S.

20

21

22

23

24

Fl.

B♭ Cl. 1

B♭ Cl. 2

B♭ Cl. 3

S. Sax.

A. Sax. 1

A. Sax. 2

T. Sax.

B. Sax.

Bsn.

Hn. 1

Hn. 2

B♭ Tpt. 1

B♭ Tpt. 2

B♭ Tpt. 3

Tbn. 1

Tbn. 2

Tbn. 3

Euph.

Sousa.

D. S.

p

p

p

mp

mp

mp

mf

p

p

p

p

mf

25

26

27

28

29

Fl.

B♭ Cl. 1

B♭ Cl. 2

B♭ Cl. 3

S. Sax.

A. Sax. 1

A. Sax. 2

T. Sax.

B. Sax.

Bsn.

Hn. 1

Hn. 2

B♭ Tpt. 1

B♭ Tpt. 2

B♭ Tpt. 3

Tbn. 1

Tbn. 2

Tbn. 3

Euph.

Sousa.

D. S.

30

31

32

33

34

Fl.

B♭ Cl. 1

B♭ Cl. 2

B♭ Cl. 3

S. Sx.

A. Sx. 1

A. Sx. 2

T. Sx.

B. Sx.

Bsn.

Hn. 1

Hn. 2

B♭ Tpt. 1

B♭ Tpt. 2

B♭ Tpt. 3

Tbn. 1

Tbn. 2

Tbn. 3

Euph.

Sousa.

D. S.

35 36 37 38 39 40

- B♭ Cl. 1, B♭ Cl. 2, B♭ Cl. 3 (Clarinet 1, 2, 3):** Measures 41 and 42 are identical, featuring a half note F#4, a quarter rest, an eighth note G#4, and a quarter rest.
- B♭ Tpt. 1, B♭ Tpt. 2, B♭ Tpt. 3 (Trumpet 1, 2, 3):** Measures 41 and 42 are identical, featuring a half note F#4, a quarter rest, an eighth note G#4, and a quarter rest.
- Tbn. 1, Tbn. 2, Tbn. 3 (Trombone 1, 2, 3):** Measures 41 and 42 are identical, featuring a half note F#4, a quarter rest, an eighth note G#4, and a quarter rest.

MARCHA FESTIVA SAGRADO CORAÇÃO DE JESUS

Flute

Edison Soares de Oliveira

Marcha de procissão

Andante

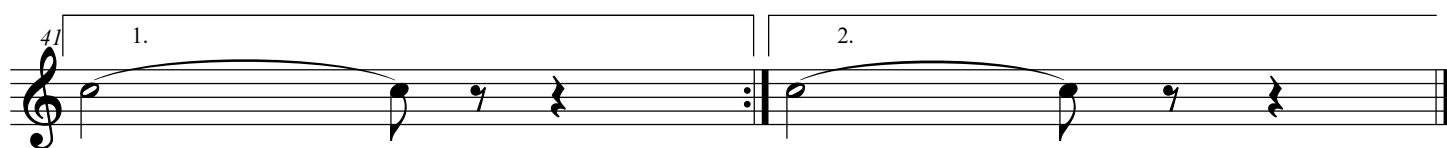
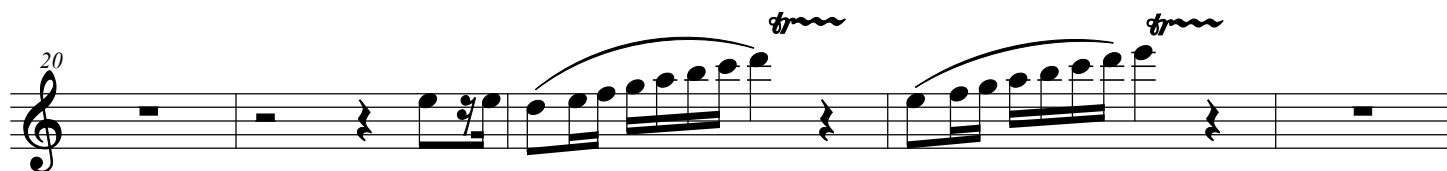

MARCHA FESTIVA SAGRADO CORAÇÃO DE JESUS

Clarinet in B \flat 1

Edison Soares de Oliveira

Marcha de procissão

Andante

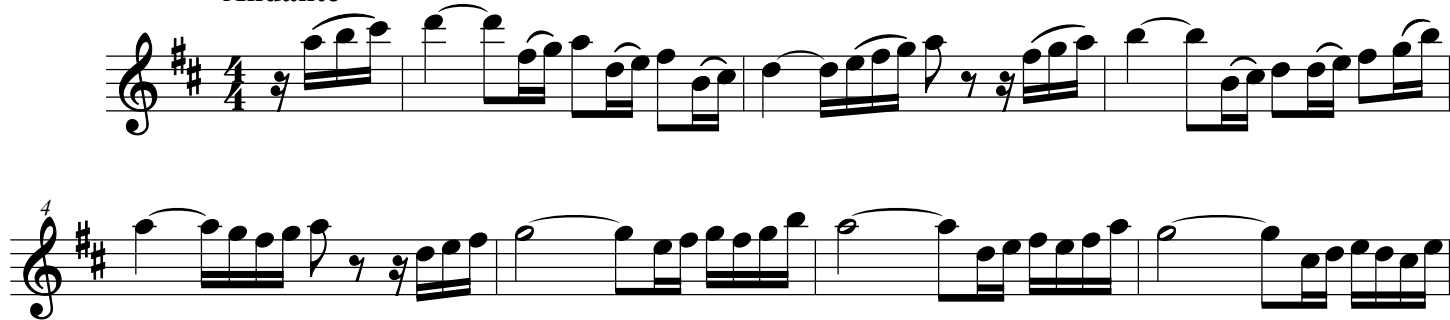

Andante

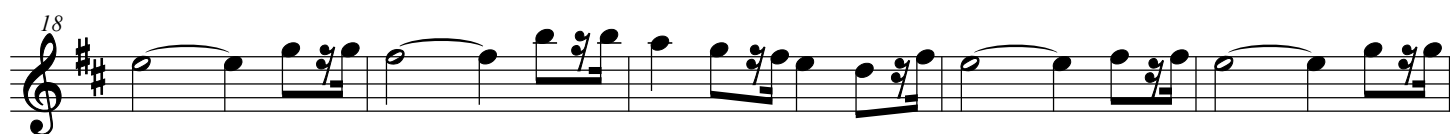
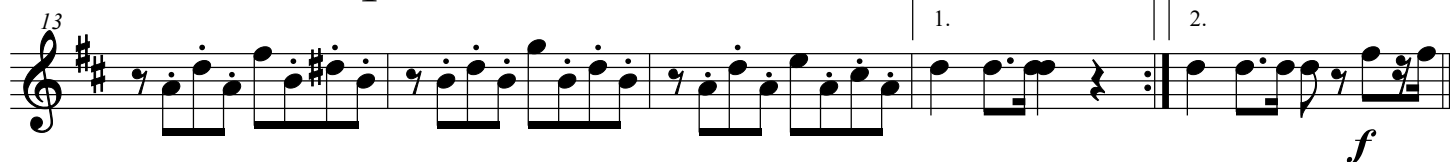
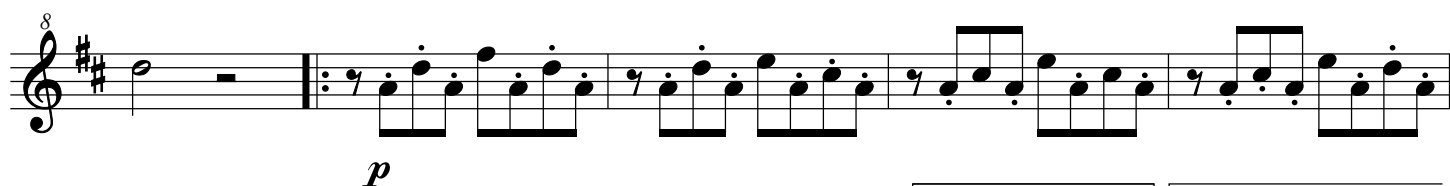

Andante

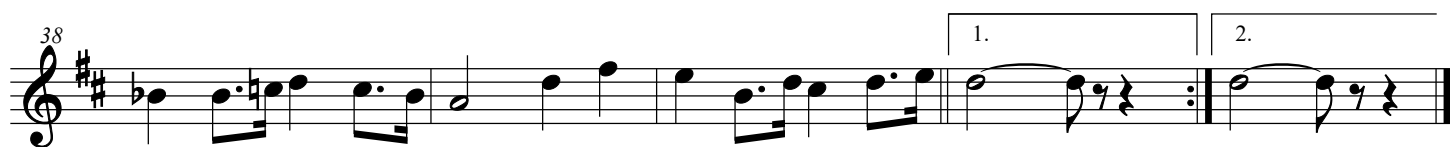
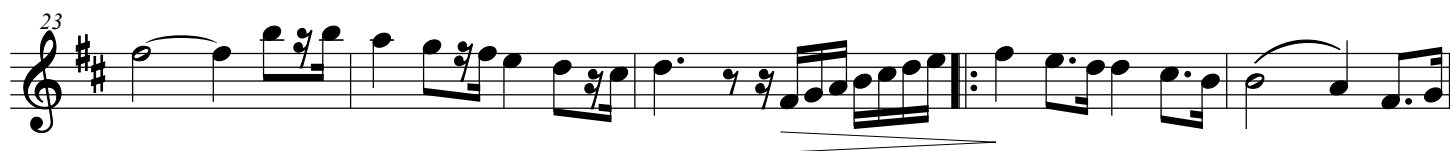

MARCHA FESTIVA SAGRADO CORAÇÃO DE JESUS

Clarinet in B \flat 2

Edison Soares de Oliveira

Marcha de procissão

Andante

Andante

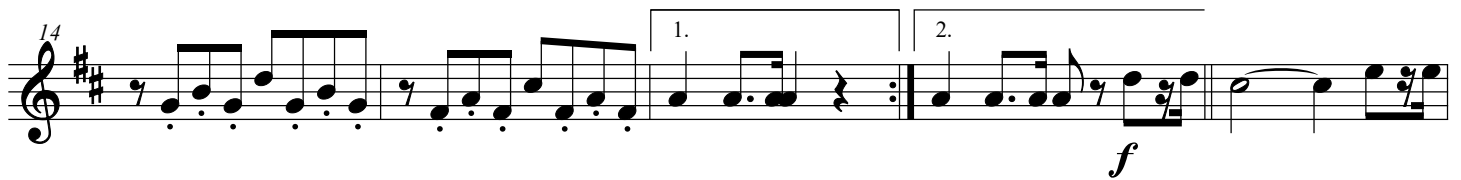

Andante

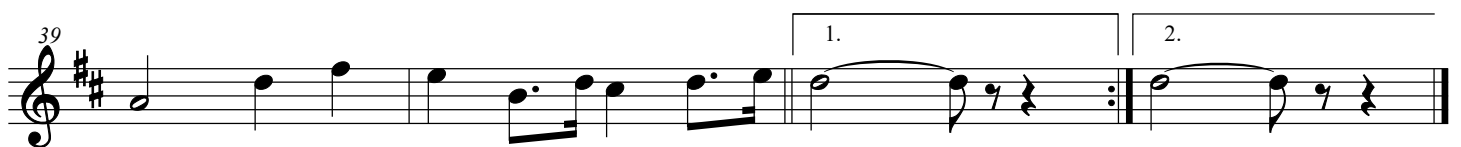
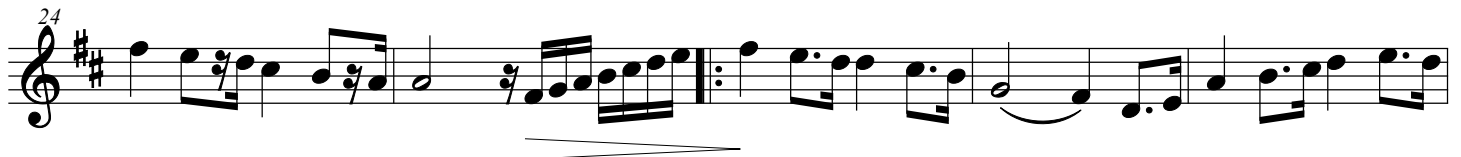

MARCHA FESTIVA SAGRADO CORAÇÃO DE JESUS

Clarinet in B \flat 3

Edison Soares de Oliveira

Marcha de procissão

Andante

4

Andante

8

p

13

1. 2.

f

18

Andante

23

28

33

38

1. 2.

MARCHA FESTIVA SAGRADO CORAÇÃO DE JESUS

Soprano Sax

Edison Soares de Oliveira

Marcha de procissão

Andante

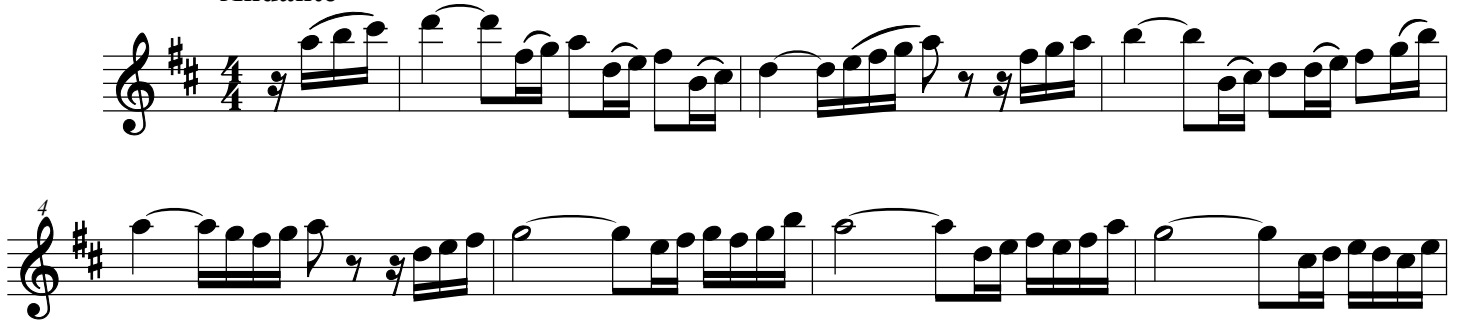

Andante

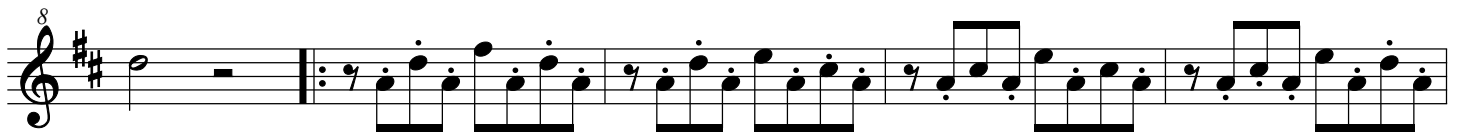

p

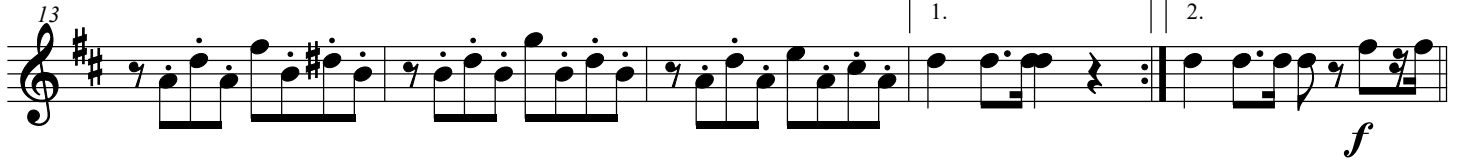

Andante

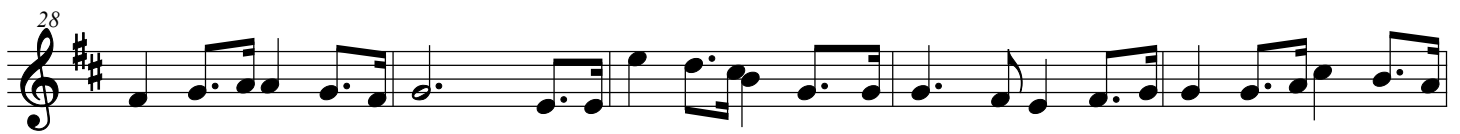

Marcha de procissão

Andante

Andante

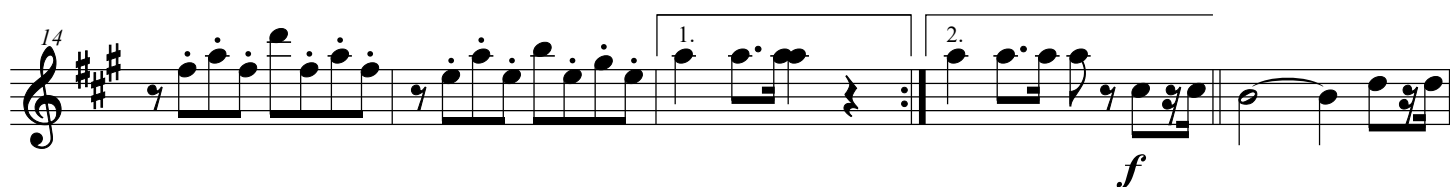

Andante

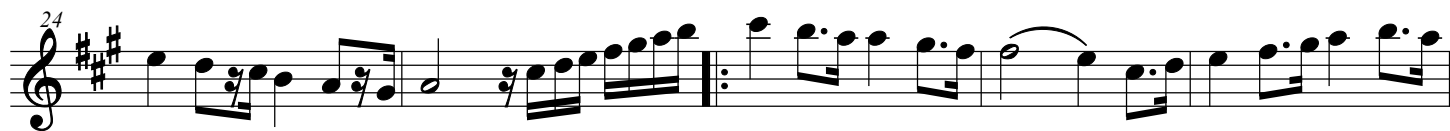

MARCHA FESTIVA SAGRADO CORAÇÃO DE JESUS

Alto Sax 2

Edison Soares de Oliveira

Marcha de procissão

Andante

Andante

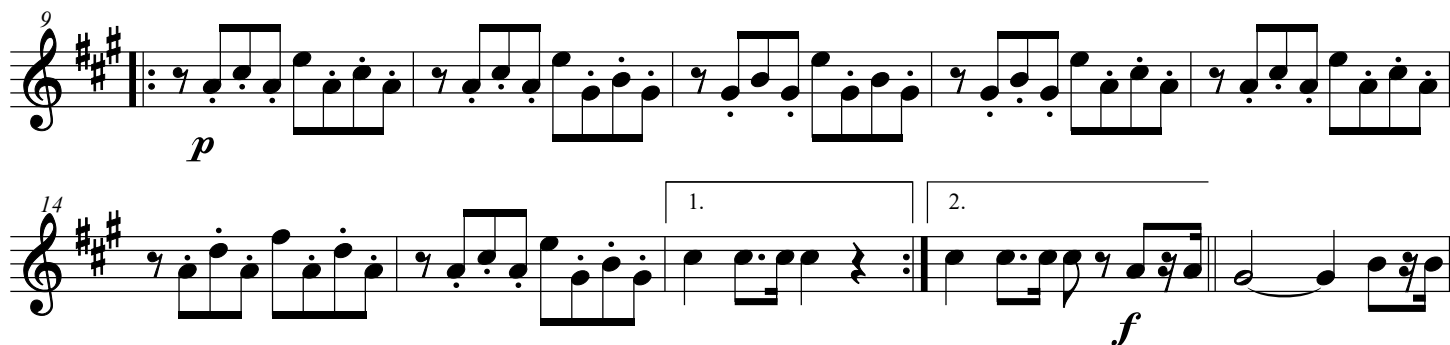

Andante

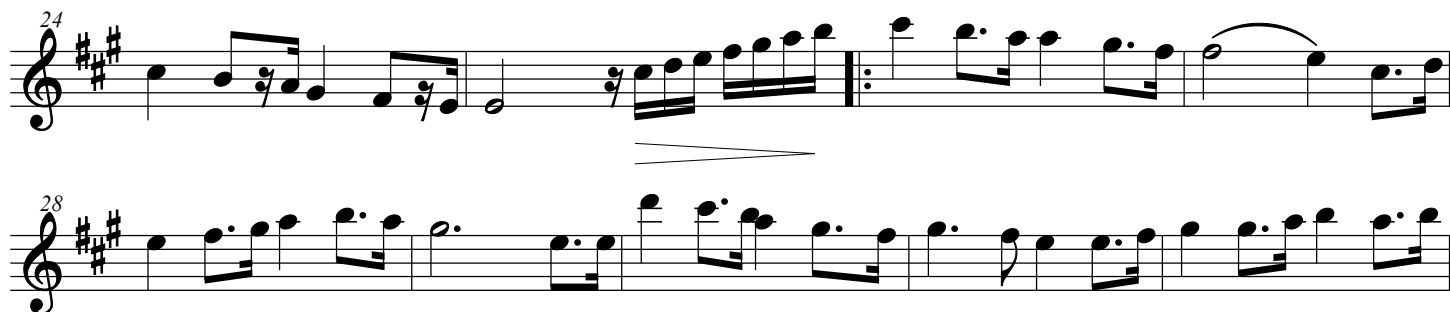

MARCHA FESTIVA SAGRADO CORAÇÃO DE JESUS

Tenor Sax

Edison Soares de Oliveira

Marcha de procissão

Andante

5

Andante

mf

10

15

1. 2.

f

20

Andante

25

p

30

35

40

1. 2.

MARCHA FESTIVA SAGRADO CORAÇÃO DE JESUS

Horn in F 1

Edison Soares de Oliveira

Marcha de procissão

Andante

Andante

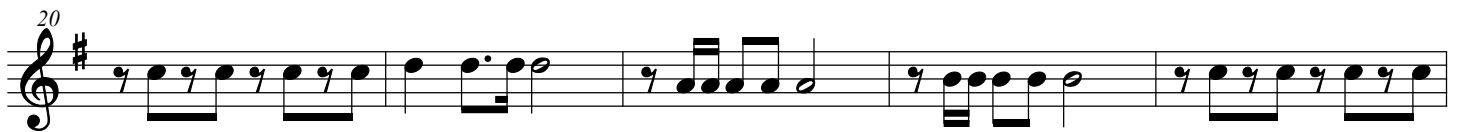
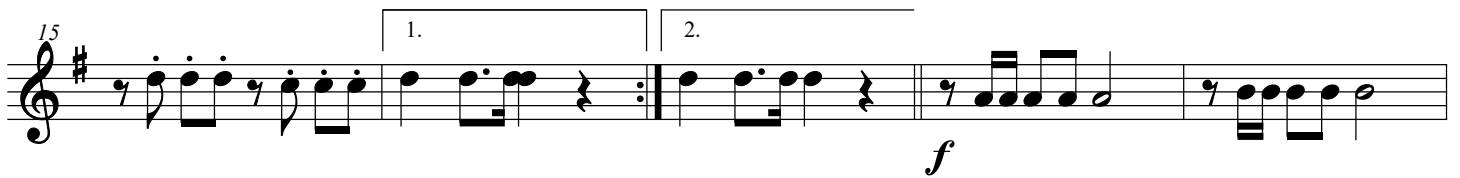
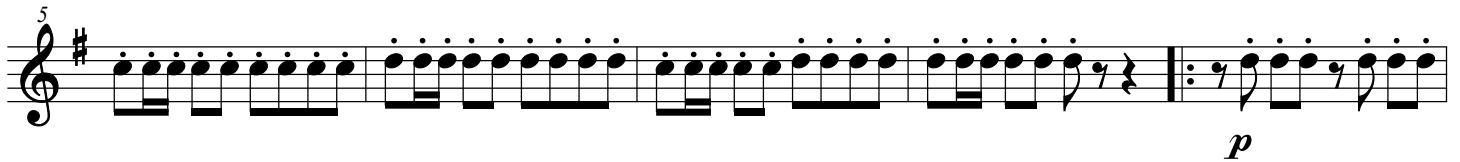

Andante

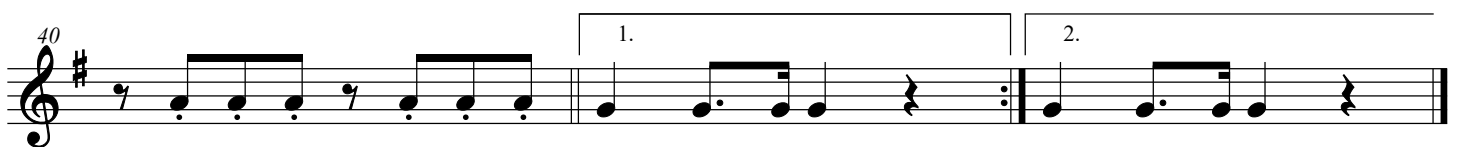
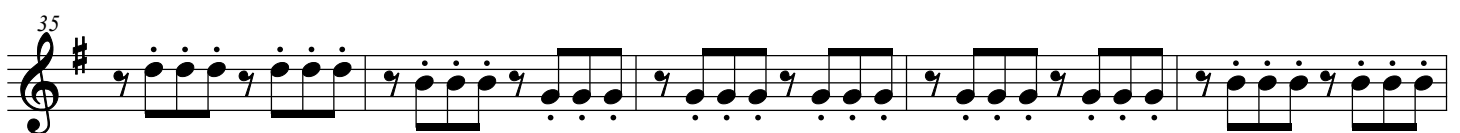

MARCHA FESTIVA SAGRADO CORAÇÃO DE JESUS

Horn in F 2

Edison Soares de Oliveira

Marcha de procissão

Andante

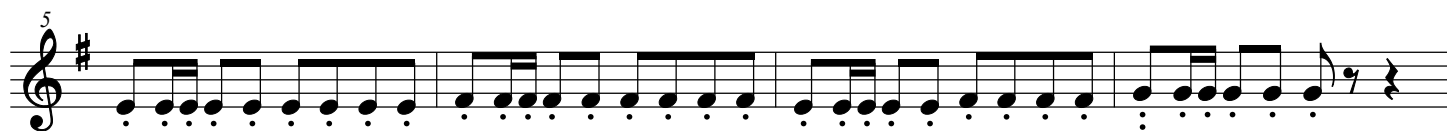

Andante

p

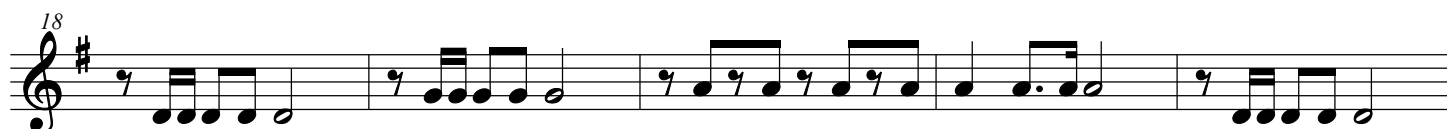

f

Andante

p

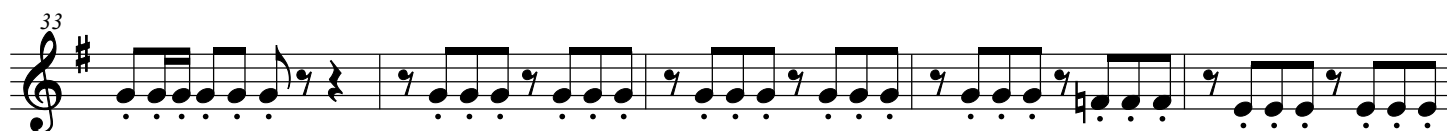
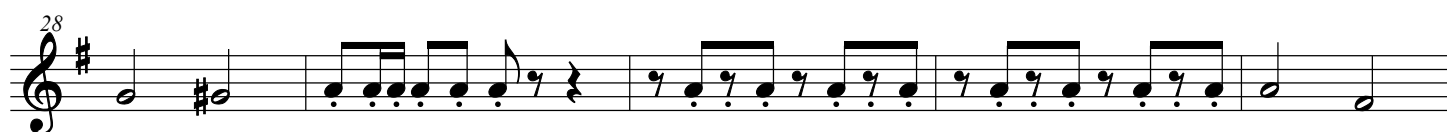

Marcha de procissão

Andante

5

Andante

p

10

15

1. 2.

20

25

Andante

mp

31

38

1. 2.

Marcha de procissão

Andante

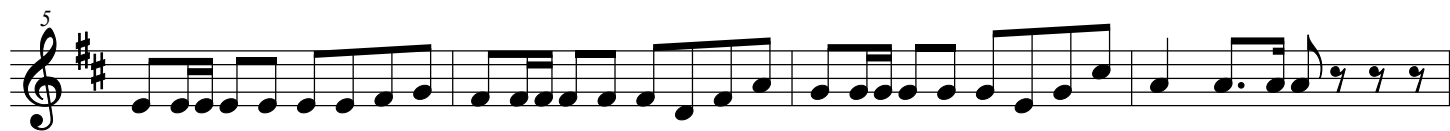

Andante

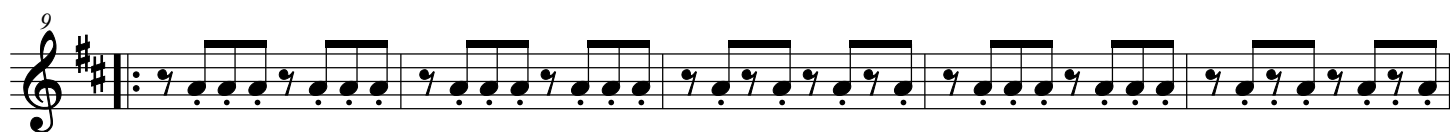
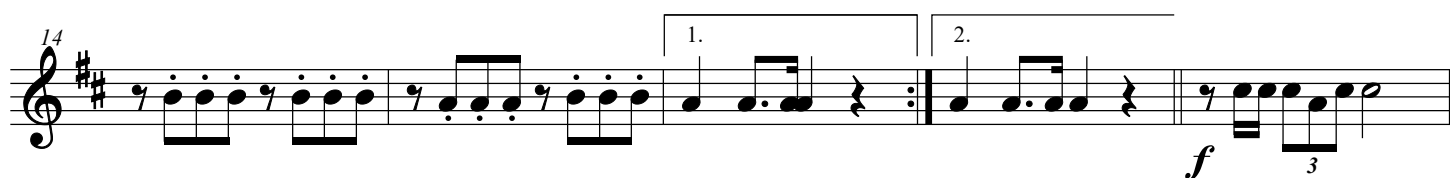
*p**f*

Andante

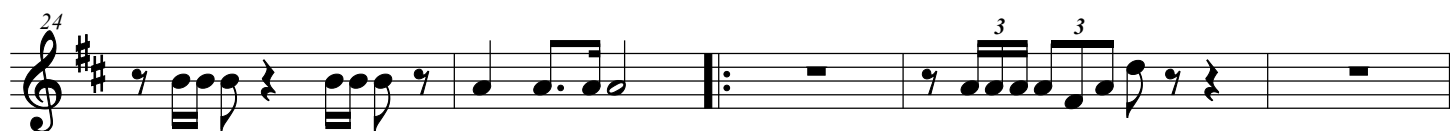
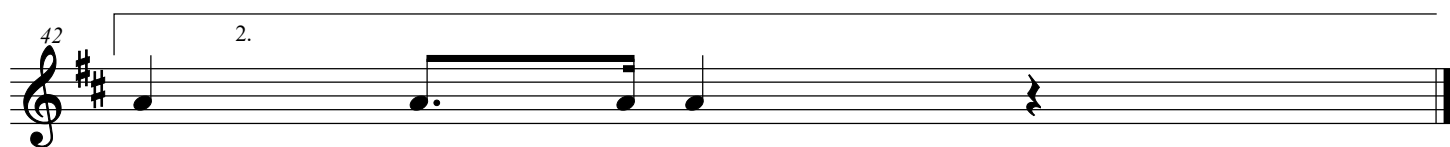
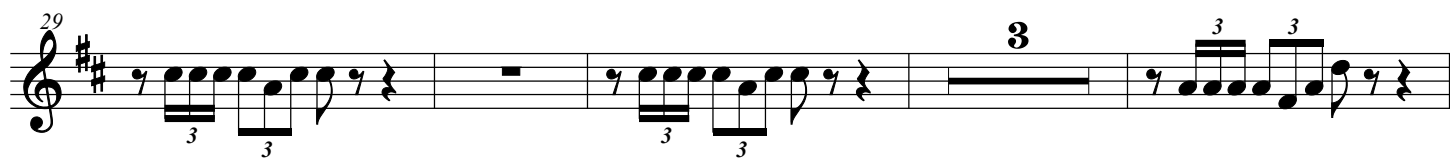
*mp*

Marcha de procissão

Andante

Andante

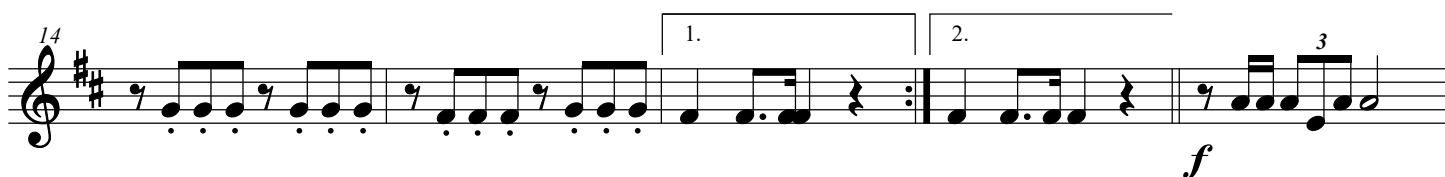

Andante

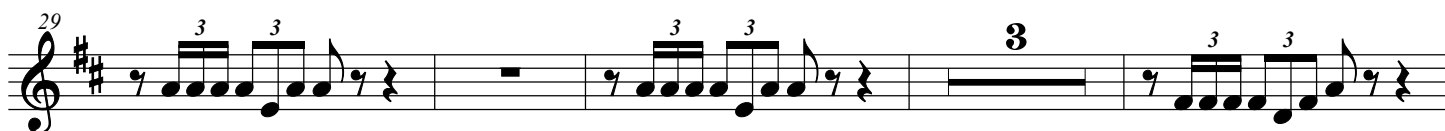
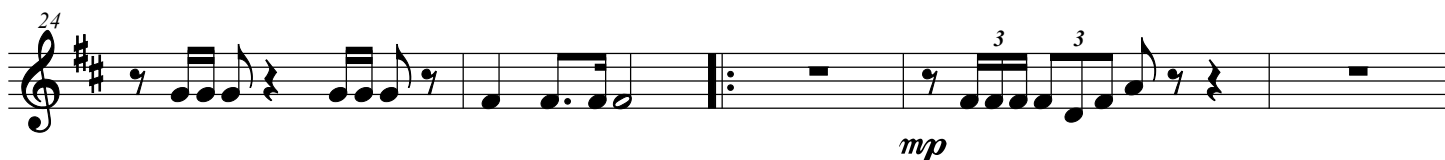

Marcha de procissão

Andante

5

Andante

p

12

1.

2.

18

f

Andante

24

p

31

38

1.

2.

Marcha de procissão

Andante

5

Andante

12

1. 2.

18

f

24

Andante

p

31

39

1. 2.

Marcha de procissão

Andante

5

Andante

12

1.

2.

18

f

Andante

24

p

31

39

1.

2.

Marcha de procissão

Andante

5

Andante

mf

10

14

19

Andante

25

p

30

35

40

1.

2.

Marcha de procissão

Andante

5

10

15

21

27

32

37

41

Andante

mf

f

Andante

mf

1.

2.

1.

2.

Marcha de procissão

Andante

5

10

15

20

26

30

34

39

1.

2.

f

mf

Andante

Marcha de procissão

Andante

5

Andante

mf

10

14

f

19

Andante

25

p

30

35

40

1.

2.

Marcha de procissão

Andante

5

10

15

20

25

30

35

40

Andante

p

f

1.

2.

3

3

1.

2.