

# Hino à N. Senhora do Carmo

## Hino Católico

Arr: Washington L. Gomes

□ □ □ □ □

Flute

Clarinet in B♭

Alto Sax

Tenor Sax

Baritone Sax

Trumpet in B♭

Trombone

Tuba

Drum Set

Piano

Violin I

Violin II

Cello

# Hino à N. Senhora do Carmo

2

7

Fl.

B $\flat$  Cl.

A. Sx.

T. Sx.

B. Sx.

B $\flat$  Tpt.

Tbn.

Tuba

D. S.

Pno.

Vln. I

Vln. II

Vc.

# Hino à N. Senhora do Carmo

3

14

Fl.

B $\flat$  Cl.

A. Sx.

T. Sx.

B. Sx.

B $\flat$  Tpt.

Tbn.

Tuba

D. S.

Pno.

Vln. I

Vln. II

Vc.

1.

2. *rubato*

Flute

# Hino à N. Senhora do Carmo

## Hino Católico

Arr: Washington L. Gomes

□□□□□

Clarinet in B $\flat$

# Hino à N. Senhora do Carmo

## Hino Católico

Arr: Washington L. Gomes

□□□□□

7

14

*rubato*

1.

2.

Alto Sax

# Hino à N. Senhora do Carmo

# Hino Católico

Arr: Washington L. Gomes

8 

Tenor Sax

# Hino à N. Senhora do Carmo

# Hino Católico

Arr: Washington L. Gomes

8

[illegible]

## Baritone Sax

# Hino à N. Senhora do Carmo

# Hino Católico

Arr: Washington L. Gomes

9

1.

Trumpet in B $\flat$

# Hino à N. Senhora do Carmo

## Hino Católico

Arr: Washington L. Gomes

□□□□

Trombone

# Hino à N. Senhora do Carmo

## Hino Católico

Arr: Washington L. Gomes

□□□□

4

10

1.

17

*rubato*

2.

Tuba Bb

# Hino à N. Senhora do Carmo

## Hino Católico

Arr: Washington L. Gomes

8

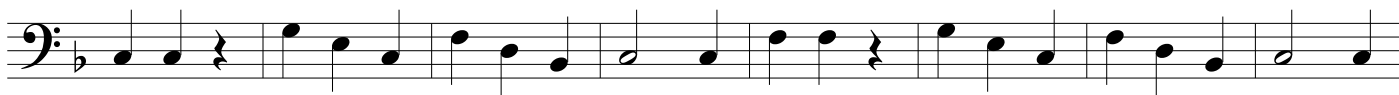

16

1.

*rubato*  
2.

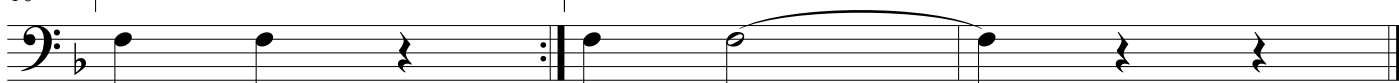

Piano

# Hino à N. Senhora do Carmo

## Hino Católico

Arr: Washington L. Gomes

□□□□

Piano

6

Pno.

13

Pno.

Violin I

# Hino à N. Senhora do Carmo

## Hino Católico

Arr: Washington L. Gomes

□□□□□

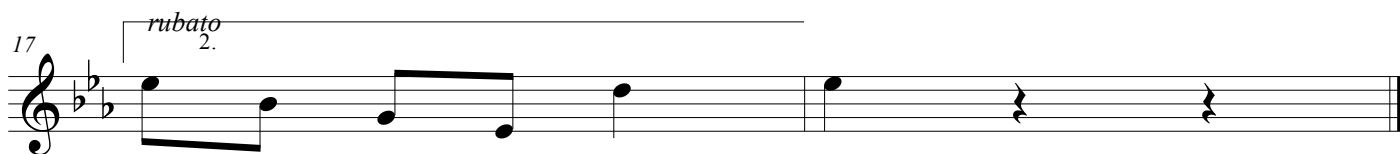
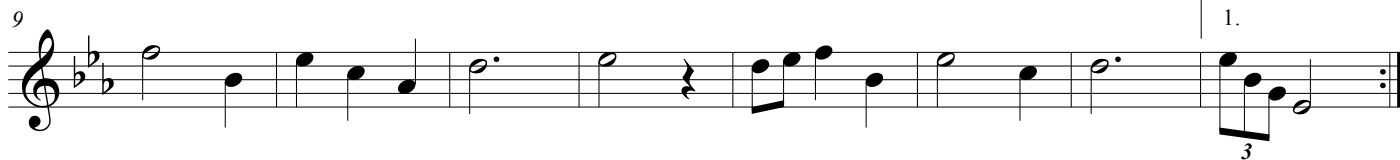
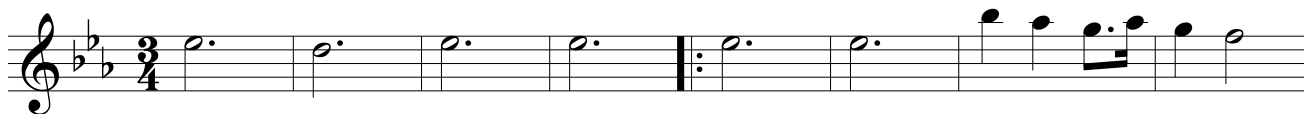

Violin II

# Hino à N. Senhora do Carmo

## Hino Católico

Arr: Washington L. Gomes

□□□□

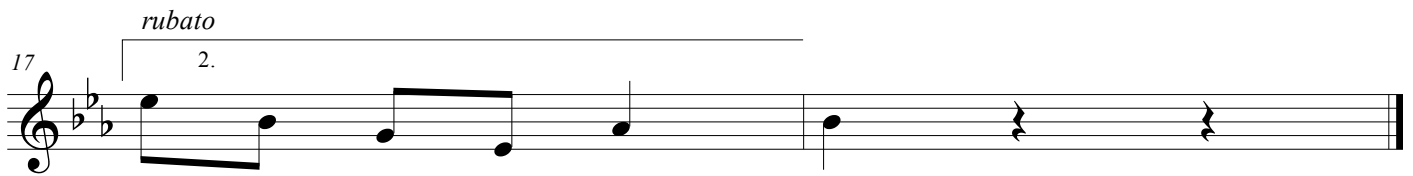
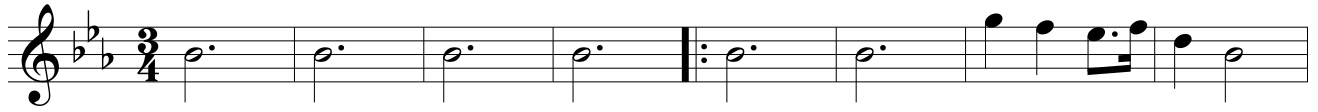

Cello

# Hino à N. Senhora do Carmo

## Hino Católico

Arr: Washington L. Gomes

□□□□□

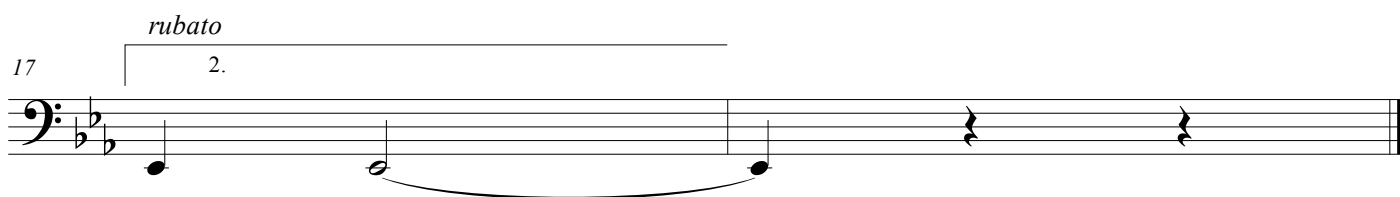
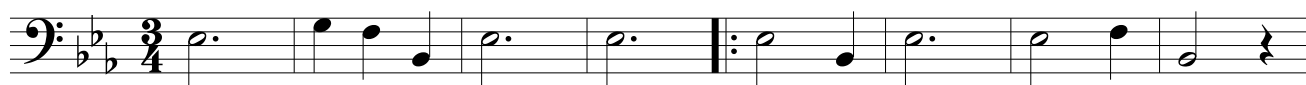

Drum Set

# Hino à N. Senhora do Carmo

## Hino Católico

Arr: Washington L. Gomes

□□□□

**3**

9

*rubato*

17 2.
