

SOBERANO

TONY ALLYSSON

ARRANJO
LAUDEMIR RAMOS

SOBERANO

Tony Allysson

Arr.:Laudemir Ramos

$\text{♩} = 80$

Flute *mf*

Clarinet in B \flat *mf*

Alto Sax *mf*

Tenor Sax *dim.*

Baritone Sax *p* *dim.* *mf*

Horn in F *dim.* *mp*

Trumpet in B \flat 1 *mp*

Trumpet in B \flat 2 *mp*

Tenor Trombone 1 *p* *dim.* *p*

Tenor Trombone 2 *p* *dim.* *p*

Bass Trombone *p* *dim.* *mf*

Euphonium *p* *dim.* *mp*

Tuba *p* *dim.* *mp*

Drum Set *p* *mp*

Electric Bass *p* *mp*

Piano *mf* *mp*

Violin *dim.* *p*

Viola *dim.* *p*

Cello *dim.* *p*

Re F A dim. G F G/B

②

Fl. *mp*

B♭ Cl. *mf* *cresc.* *f*

A. Sx. *mf* *cresc.*

T. Sx. *mf* *cresc.*

B. Sx. *mp* *cresc.*

Hn. *mp* *cresc.* *ff*

B♭ Tpt. 1 *cresc.* *f*

B♭ Tpt. 2 *cresc.* *f*

T. Tbn. 1 *mp* *cresc.* *f*

T. Tbn. 2 *mp* *cresc.* *f*

B. Tbn. *mp* *cresc.* *f*

Euph. *mp* *cresc.* *ff*

Tuba *mp* *cresc.* *f*

D. S. *mp* *cresc.* *ff*

E.B. *mp* *cresc.* *f*

Pno. *mp* *cresc.* *f*

Vln. *mp* *cresc.* *f*

Vla. *mp* *cresc.* *f*

Vc. *mp* *cresc.* *f*

Chords: G, Am7, F, G, A[♯]7, G, F[♯]7, G, C, G

Score for SOBERANO, page 4. The score is written for a large ensemble, including woodwinds, brass, percussion, strings, and piano.

The instruments and parts shown are:

- Fl.
- B♭ Cl.
- A. Sx.
- T. Sx.
- B. Sx.
- Hn.
- B♭ Tpt. 1
- B♭ Tpt. 2
- T. Tbn. 1
- T. Tbn. 2
- B. Tbn.
- Euph.
- Tuba
- D. S.
- E.B.
- Pno.
- Vln.
- Vla.
- Vc.

The piano part includes chord markings: **C**, **G/B**, **Am7**, **Am7/G**, **F9**, **C**, and **G/B**.

27 D 4

Fl. *mf* *mf*

B♭ Cl. *mf* *mf*

A. Sax. *mf* *mf*

T. Sax. *mf* *mp*

B. Sax. *mf*

Hn. *mp*

B♭ Tpt. 1 *p*

B♭ Tpt. 2 *p*

T. Tbn. 1 *p*

T. Tbn. 2 *p*

B. Tbn. *p*

Euph. *mf* *mp*

Tuba *mf* *mp*

D. S. *mp*

E.B. *mp*

Pno. *mp*

Vln. *mp* *mf*

Vla. *mf*

Vc. *mf*

Am7 Am7/G F Am7 F C Gsus

This page of a musical score is for a symphony, featuring a variety of instruments. The instruments listed on the left are: Fl. (Flute), B♭ Cl. (B-flat Clarinet), A. Sx. (Alto Saxophone), T. Sx. (Tenor Saxophone), B. Sx. (Baritone Saxophone), Hn. (Horn), B♭ Tpt. 1 (B-flat Trumpet 1), B♭ Tpt. 2 (B-flat Trumpet 2), T. Tbn. 1 (Tenor Trombone 1), T. Tbn. 2 (Tenor Trombone 2), B. Tbn. (Baritone Trombone), Euph. (Euphonium), Tuba, D. S. (Double Bass), E.B. (Electric Bass), Pno. (Piano), Vln. (Violin), Vla. (Viola), and Vc. (Cello).

5 F

Fl.

B♭ Cl.

A. Sx.

T. Sx.

B. Sx.

Hn.

B♭ Tpt. 1

B♭ Tpt. 2

T. Tbn. 1

T. Tbn. 2

B. Tbn.

Euph.

Tuba

D. S.

E.B.

Pno.

Vln.

Vla.

Vc.

mf

cresc.

mp

G

A m 7

F

G

A 7

G

F 7

G

cresc.

This page of the musical score contains the following parts and markings:

- Parts:** Fl. (Flute), B♭ Cl. (Clarinet), A. Sx. (Alto Saxophone), T. Sx. (Tenor Saxophone), B. Sx. (Baritone Saxophone), Hn. (Horn), B♭ Tpt. 1 (Trumpet), B♭ Tpt. 2 (Trumpet), T. Tbn. 1 (Trombone), T. Tbn. 2 (Trombone), B. Tbn. (Baritone Trombone), Euph. (Euphonium), Tuba, D. S. (Double Bass), E.B. (Electric Bass), Pno. (Piano), Vln. (Violin), Vla. (Viola), and Vc. (Cello).
- Dynamic Markings:**
 - mf* (mezzo-forte) appears in the Clarinet, Alto Saxophone, and Tenor Saxophone parts.
 - mp* (mezzo-piano) appears in the Baritone Saxophone, Horn, Trumpets, Trombones, Euphonium, and Tuba parts.
- Chord Markings:** The Piano part includes chord symbols: G/B, Am7, Am7/G, F, F, and G.

Fl. 59 **H**

B♭ Cl.

A. Sx.

T. Sx.

B. Sx.

Hn.

B♭ Tpt. 1

B♭ Tpt. 2

T. Tbn. 1

T. Tbn. 2

B. Tbn.

Euph.

Tuba

D. S. 59

E.B. 59

F maj7 G F Am/E F

Pno. 59

Vln. 59

Vla.

Vc.

SOBERANO

Tony Allysson

Arr.:Laudemir Ramos

$\text{♩} = 80$

mf

A

mp

B

mf *cresc.*

C

20

D

mf

E

36

F

42

mf *cresc.*

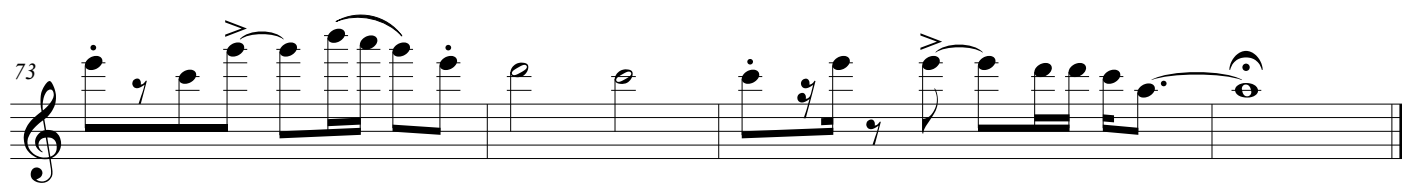
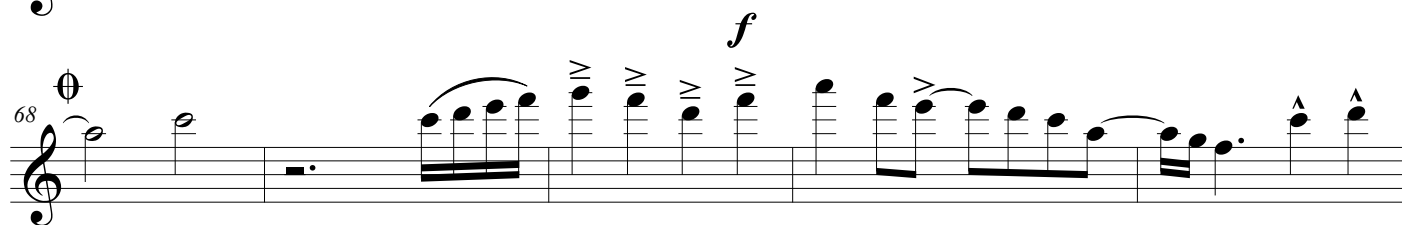
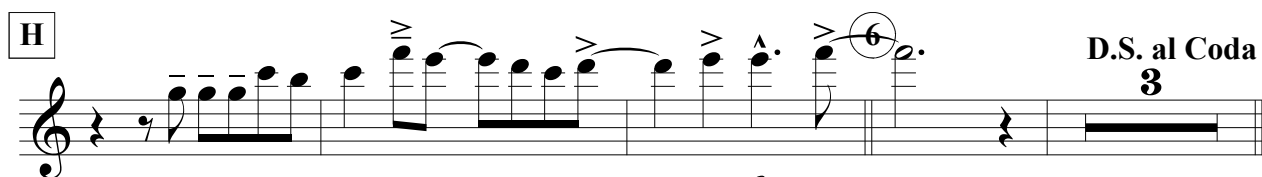
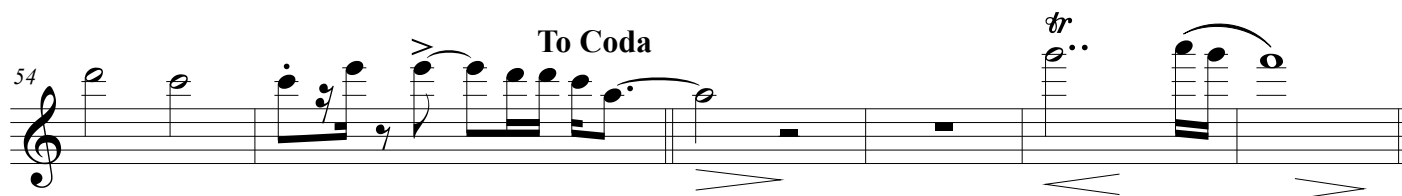
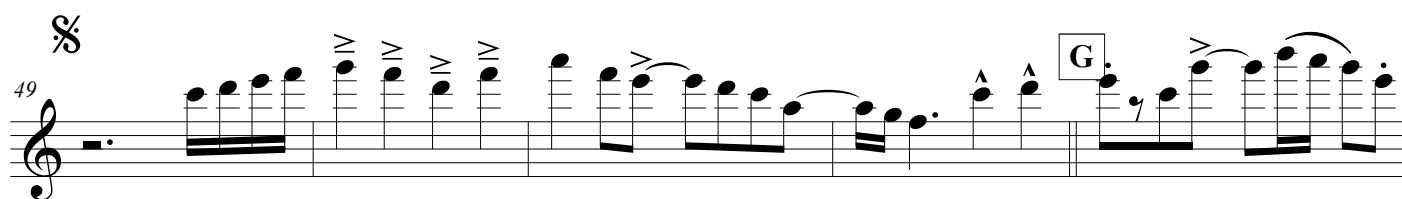

SOBERANO

Tony Allysson

Arr.:Laudemir Ramos

 $\text{♩} = 80$ 

A

1

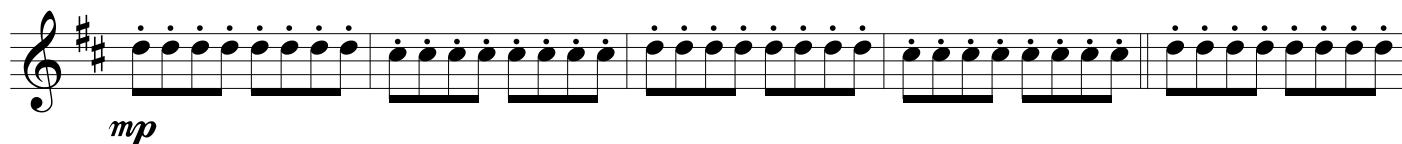

B

2

C

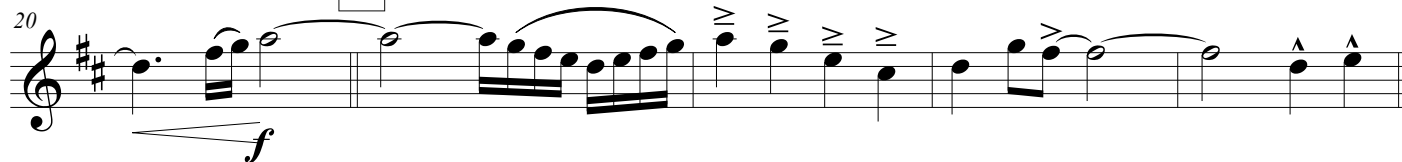

3

D

4

E

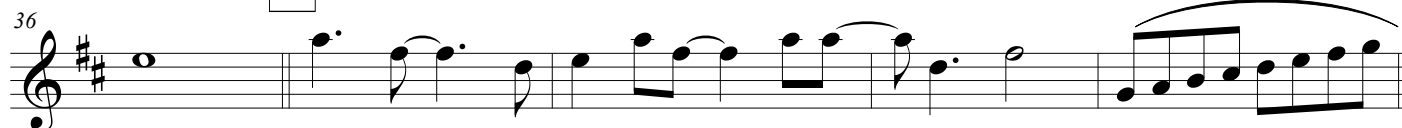

5

F

mf

46

3

cresc.

f

G

51

To Coda

55

mf

H

59

f

64

2

D.S. al Coda

f

f

71

cresc.

76

SOBERANO

Tony Allysson

Arr.:Laudemir Ramos

 $\text{♩} = 80$ 

A

①

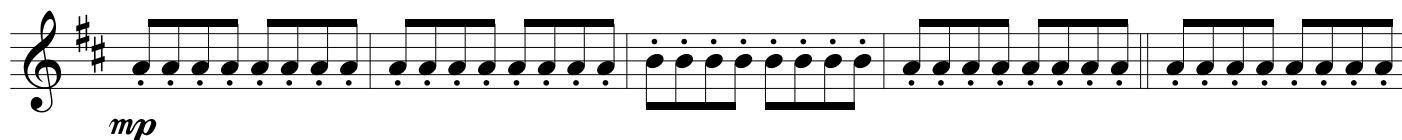

B

②

C

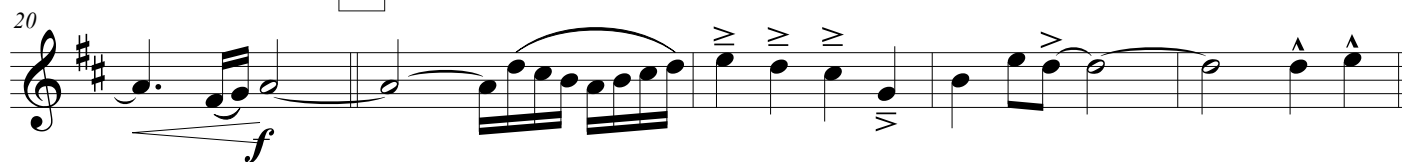

③

D

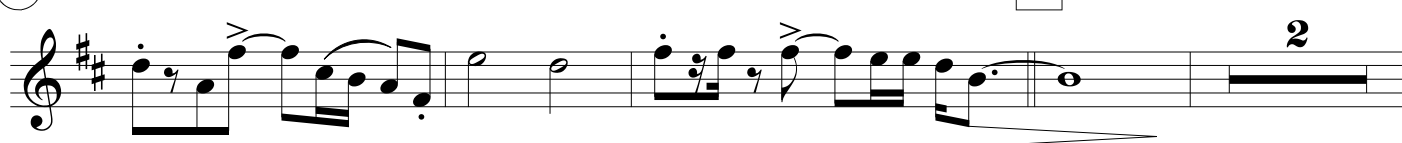

④

E

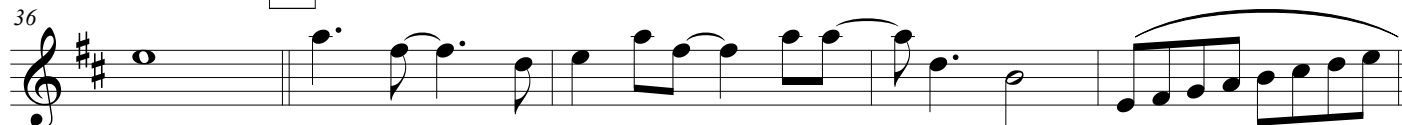

5

F

mf

46

cresc.

f

G

51

To Coda

55

mf

H

59

f

6

D.S. al Coda

64

f

\emptyset

f

71

cresc.

76

SOBERANO

Tony Allysson

Arr.:Laudemir Ramos

 $\text{♩} = 80$ 

A

1

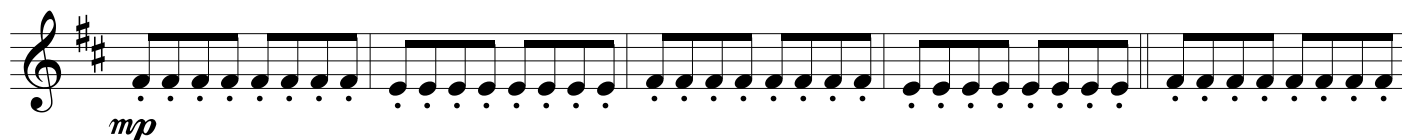

B

2

C

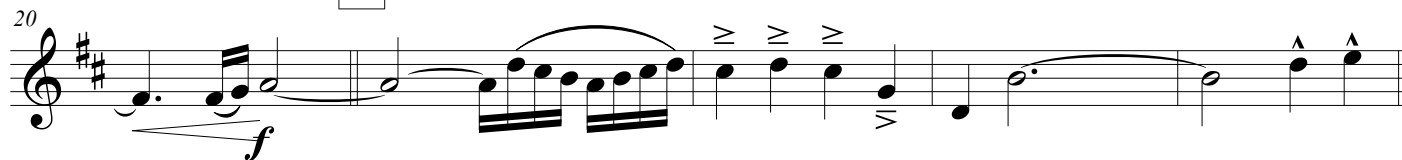

3

D

4

E

5

F

mf

46

3

cresc.

f

G

51

To Coda

55

mf

H

59

6

f

D.S. al Coda

64

2

f

\emptyset

f

71

cresc.

76

SOBERANO

Tony Allysson

Arr.:Laudemir Ramos

$\text{♩} = 80$

mf

A

4

mp

mf

B

10

mf

cresc.

C

20

f

D

30

mf

mf

E

35

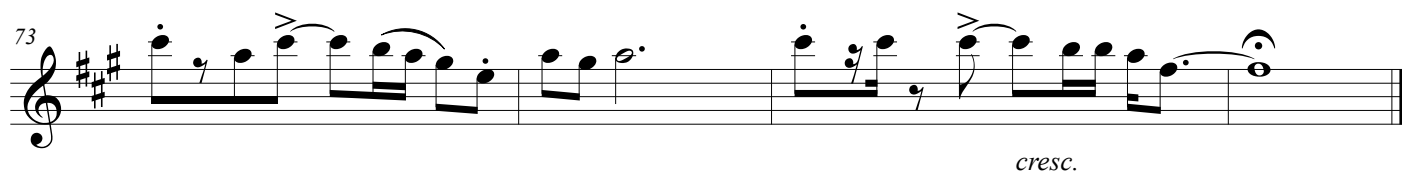
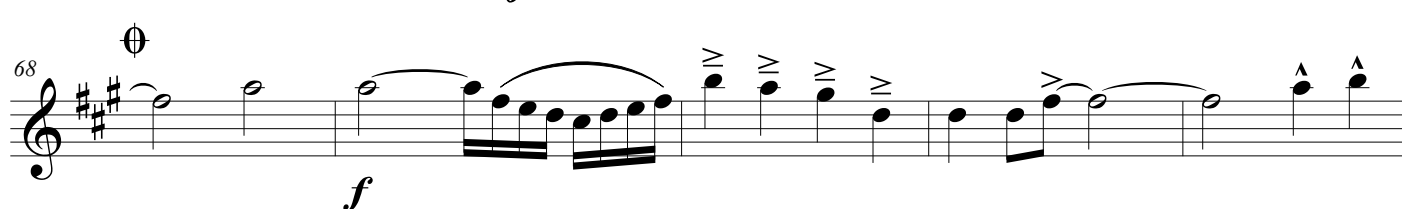
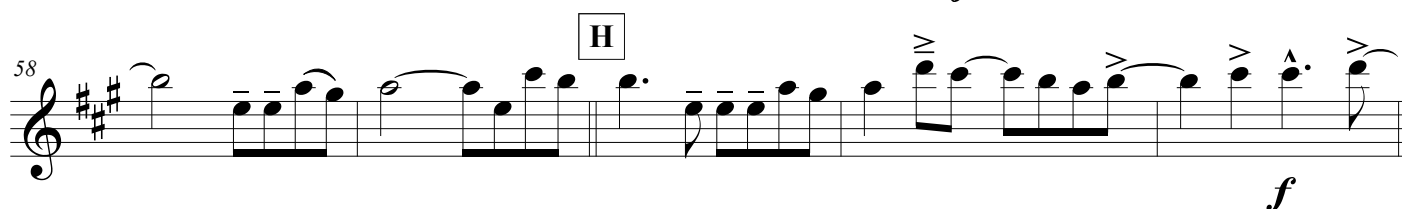
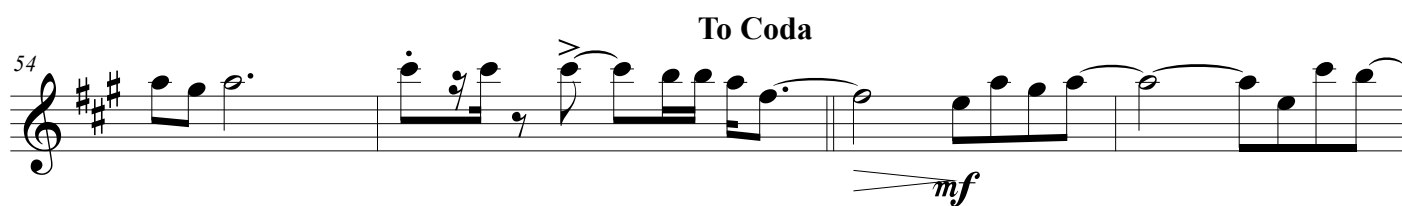
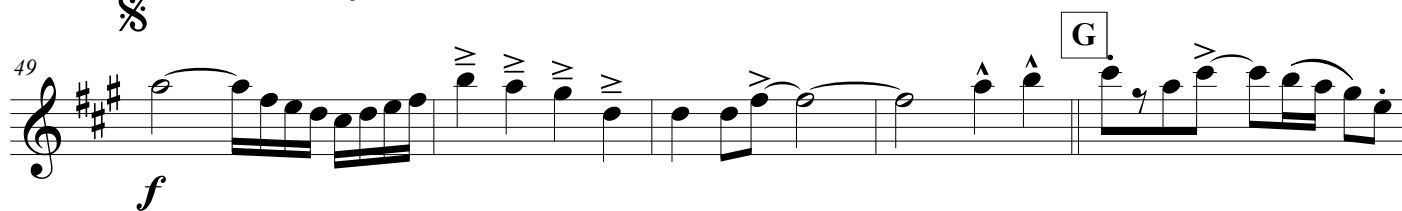
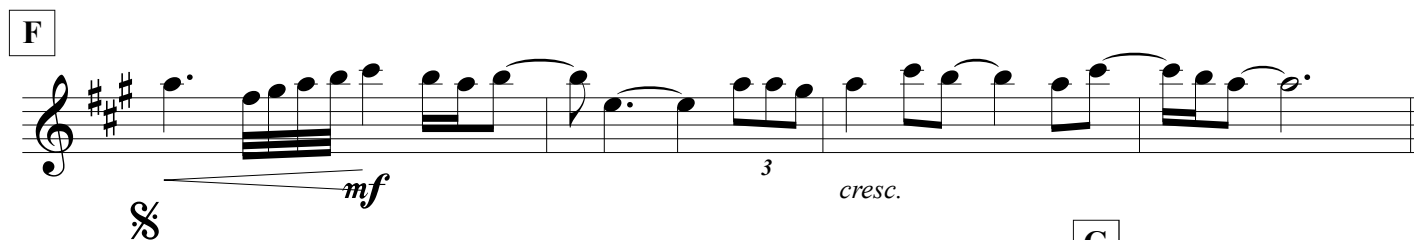
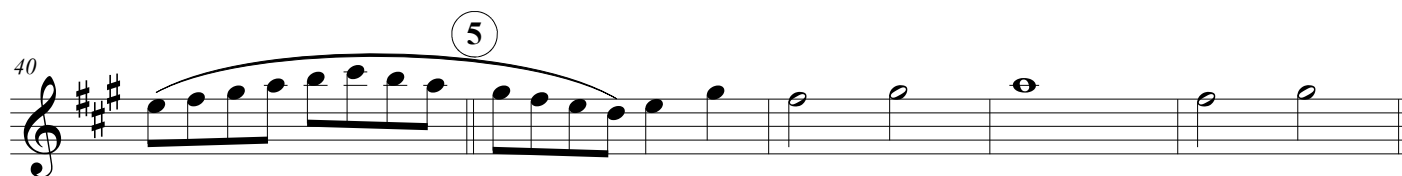

SOBERANO

Tony Allysson

Arr.:Laudemir Ramos

$\text{♩} = 80$

mf

A

4

mp

B

10

mf

C

16

mf

3

cresc.

D

20

f

E

30

mf

mf

35

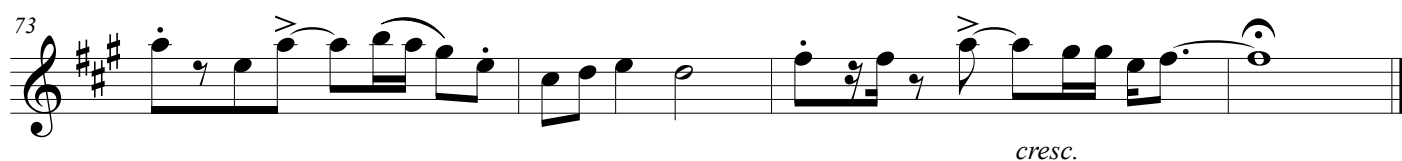
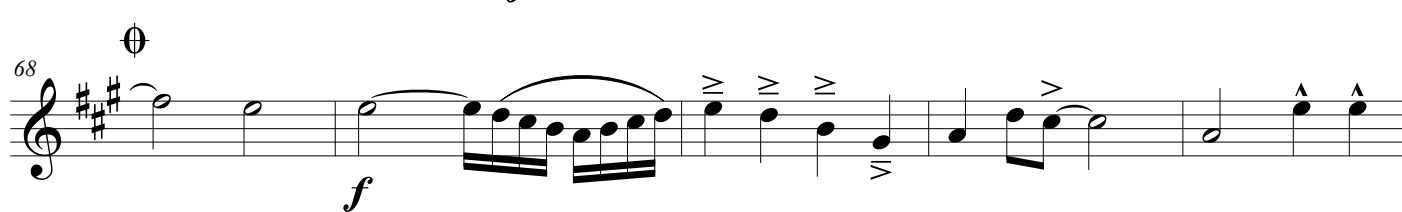
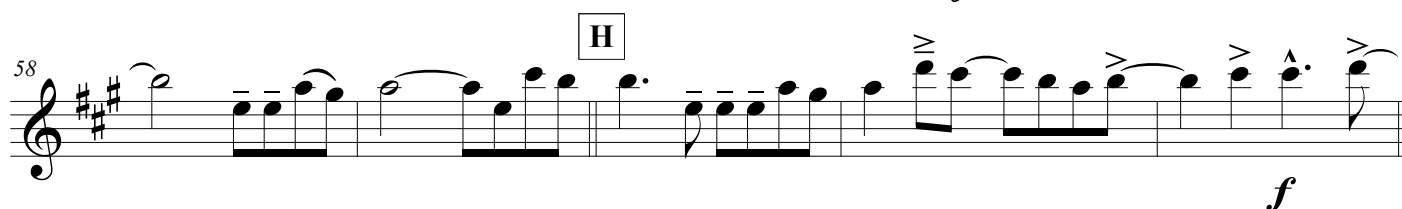
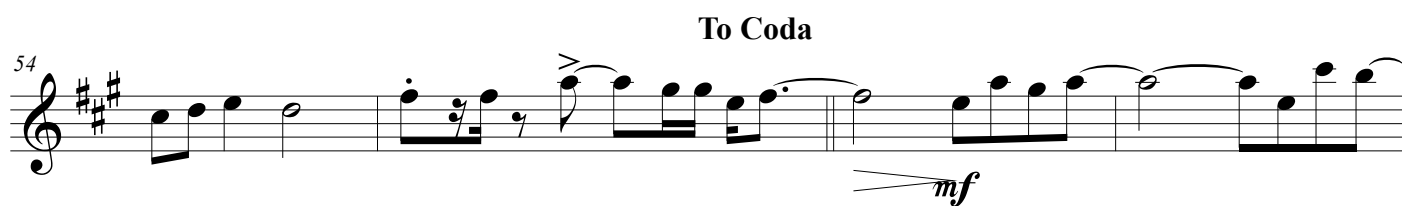
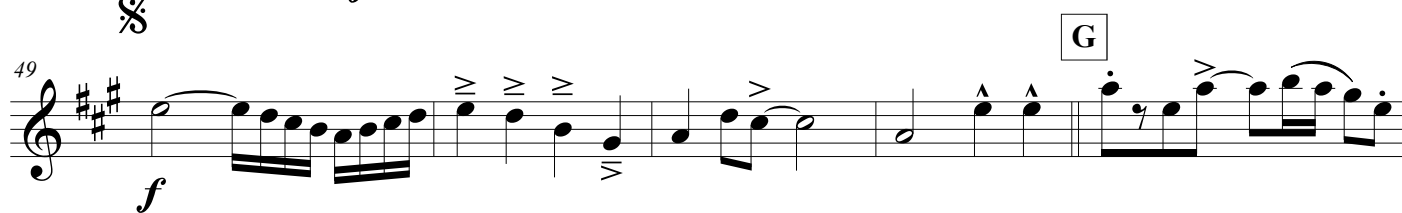
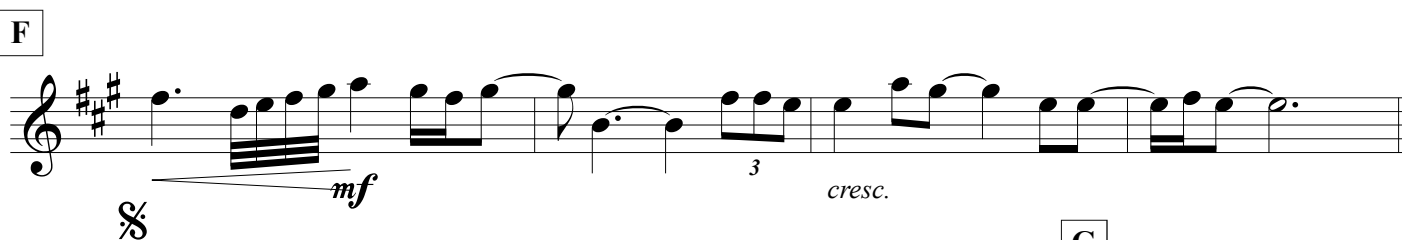

SOBERANO

Tony Allysson

Arr.:Laudemir Ramos

$\text{♩} = 80$

A

dim. *mf*

6

B

11

2

mf 3 *cresc.*

C

f

3

D

mf

4

30

mp

E

35

5

F

§

47

cresc.

$$f$$

G

To Coda

52

57

H

mp

6

D.S. al Coda

62

$$f$$
 \angle
$$\mathcal{f}$$
 Θ

68

$$f$$

73

cresc.

SOBERANO

Tony Allysson

Arr.:Laudemir Ramos

$\text{♩} = 80$

A

dim. *mf*

6

B

11

2

mf *cresc.*

C

f

D

3

mf

4

30

mp

E

35

5

F

mf

47

cresc.

f

G

To Coda

52

H

57

mp

62

6

f

D.S. al Coda

68

f

73

cresc.

SOBERANO

Tony Allysson

Arr.:Laudemir Ramos

$\text{♩} = 80$

p *dim.* *mf*

A

6

B

mp

11

C

f

D

27

E

mf

39

1 2 3 4 5

cresc.

44 F

44 45 46 47 48

3 *cresc.*

§

49 G

49 50 51 52 53 54

f

To Coda

55

55 56 57 58 59

mp

H

60 61 62 63 64 65

6

66 D.S. al Coda

66 67

⊖

68 69 70 71

f

72

72 73 74 75 76

cresc.

SOBERANO

Tony Allysson

Arr.:Laudemir Ramos

$\text{♩} = 80$

A

dim. *mp*

1

6

B

12

mp

2

C

cresc. *ff*

3

23

D

4

mp

E

35

5

F

mp

46 *cresc.* *ff*

51 **G** *To Coda*

56 *mp* **H** **(6)**

62 *f* *D.S. al Coda* *ff*

ff

73 *cresc.*

SOBERANO

Tony Allysson

Arr.: Laudemir Ramos

$\text{♩} = 80$

A **1** **B**

mp *mf*

14 **2** **4** **2** **f**

C **3**

D **4** **p**

35 **E**

40 **5** **F** *mf* $\%$

46 **2** **f**

G **To Coda** **H** **3** **3**

6 **D.S. al Coda** \emptyset **f** **f**

71 *cresc.*

SOBERANO

Tony Allysson

Arr.: Laudemir Ramos

♩ = 80

A **1** **B**

mp *mf*

14 **2** **4** **2** **f**

C **3**

D **4** **p**

E

35 **5** **F**

40 *mf* $\%$

46 **2** **f**

G **To Coda** **H** **3** **3**

6 **D.S. al Coda** **f** \emptyset **f**

71 *cresc.*

SOBERANO

Tony Allysson

Arr.: Laudemir Ramos

$\text{♩} = 80$

A **1** **B**

mp *mf*

14 **2** **4** **2** **f**

C **3**

D **4** **p**

E

35

5 **F**

mf $\%$

40

2 **f**

G **To Coda** **H** **3** **3**

6 **D.S. al Coda** \emptyset **f** **f**

71 *cresc.*

SOBERANO

Tony Allysson
Arr.:Laudemir Ramos

$\text{♩} = 80$

A

p *dim.* *p*

8 **1** **B** *mp*

15 **2** *cresc.*

20 **C** *f*

3 **D**

30 **4** *p*

35 **E**

40 **5** *mp*

SOBERANO

Tony Allysson

Arr.:Laudemir Ramos

$\text{♩} = 80$

A

p *dim.* *p*

8 **B**

14 **2**

mp

19 **C**

cresc. *f*

24 **3** **D**

29 **4**

p

E

35

40 **5**

mp

F

cresc. **f**

G

51

To Coda

H

55

mp

62

f

D.S. al Coda

66

f

f

72

cresc.

SOBERANO

Tony Allysson

Arr.:Laudemir Ramos

$\text{♩} = 80$

A

p *dim.* *p*

8 **B**

14 **2**

mp

19 **C**

cresc. *f*

24 **3** **D**

29 **4**

p

35 **E**

40 **5**

mp

SOBERANO

Tony Allysson

Arr.: Laudemir Ramos

♩ = 80

① *p* *dim.* *mf* *mp* *f* *cresc.* *mf* *mp* *f* *cresc.* *f* *mp* *f* *cresc.* *f* *mp* *f* *cresc.*

A **B** **C** **D** **E** **F** **G** **H**

8 15 27 47 54 61 70

To Coda *D.S. al Coda*

SOBERANO

Tony Allysson

Arr.:Laudemir Ramos

$\text{♩} = 80$

dim. *mp*

6

12 *mp*

18 *cresc.* *ff*

24 *mf*

30 *mf*

36 *mp*

40 *mp*

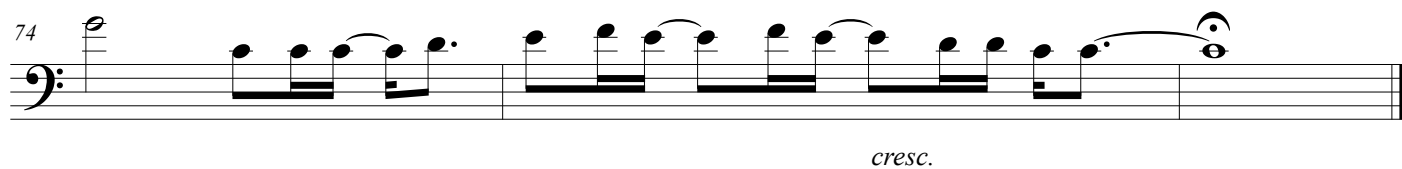
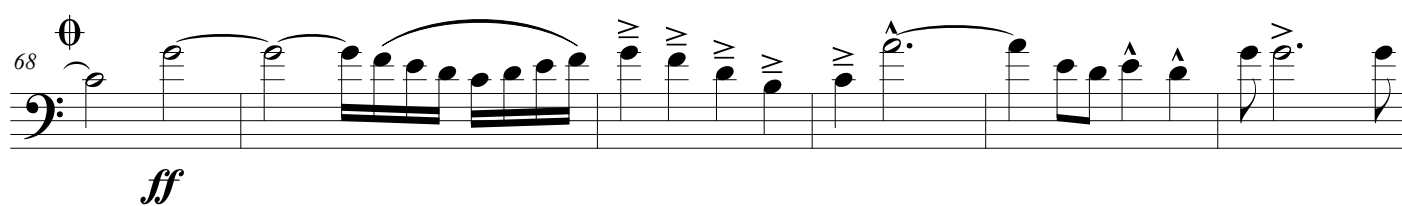
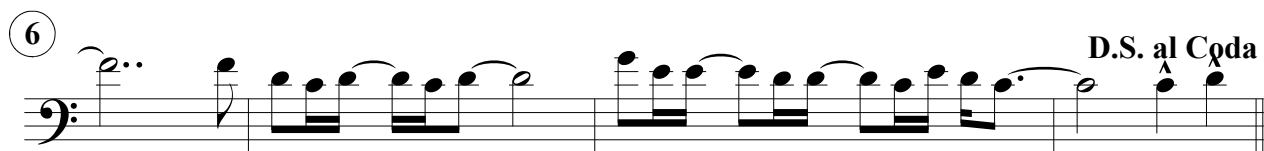
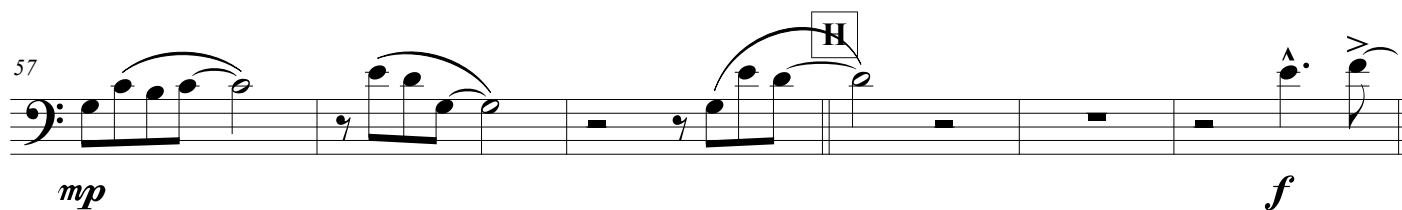
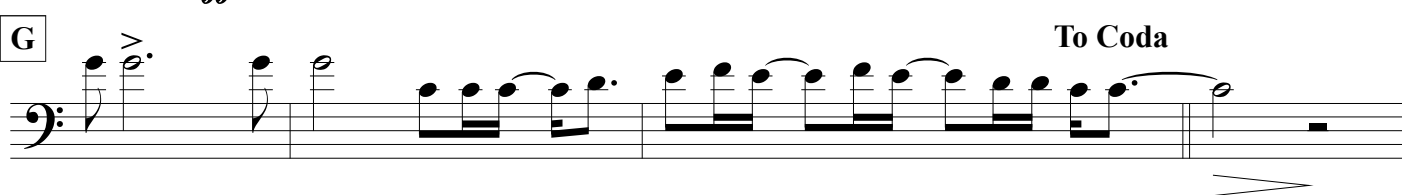
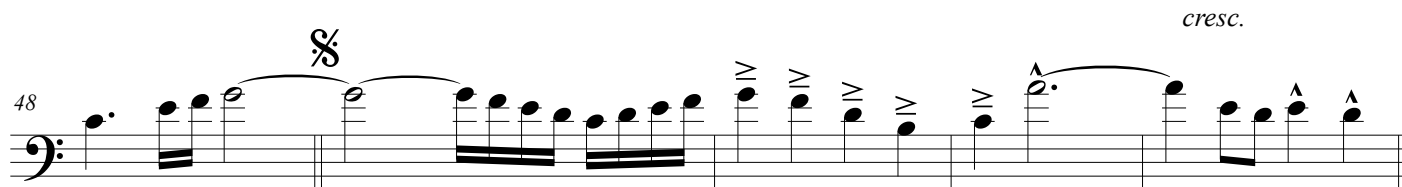
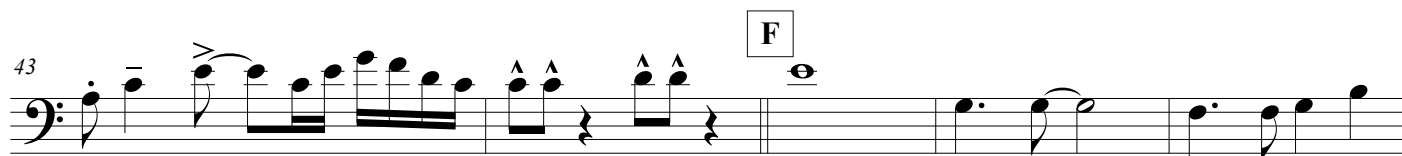

SOBERANO

Tony Allysson
Arr.:Laudemir Ramos

$\text{♩} = 80$

A

p *dim.* *mp*

6

1

B

11

mp

2

16

cresc. *f*

C

3

D

29

4

mp

E

34

*mp*

§

*cresc.*

To Coda

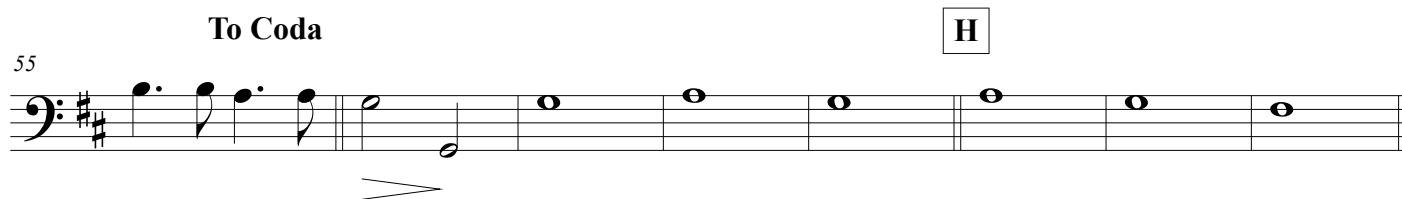

6

D.S. al Coda

Ø

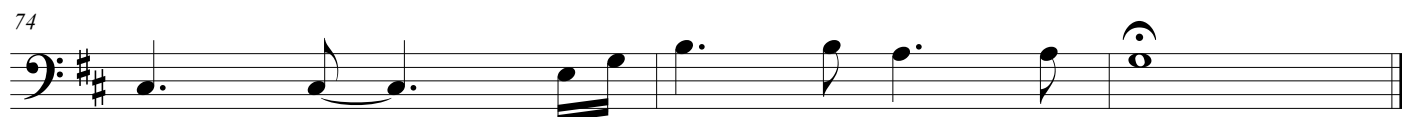
*cresc.*

SOBERANO

Tony Allysson

Arr.:Laudemir Ramos

$\text{♩} = 80$

A

p *dim.* *mp*

7

B

mp

18

C

cresc. *f*

23

D

27

E

39

mp

mp

1
2
3
4
5

44 F §

cresc.

50 G To Coda

56 H ⑥

64 D.S. al Coda ⊖

70 *cresc.*

76

SOBERANO

Tony Allysson

Arr.:Laudemir Ramos

$\text{♩} = 80$

A

p *dim.* *mp*

6

B

11

mp

2

16

cresc. *f*

C

3

D

30

mp

4

E

35

5 F

mp §

46

cresc.

52 G To Coda

58 H 6

65 D.S. al Coda

70

75

cresc.

SOBERANO

Tony Allysson

Arr.: Laudemir Ramos

♩ = 80

6

11

16

30

36

40

A

B

C

D

E

F

1

2

3

4

5

mp

cresc.

ff

46 *cresc.* *ff*

51 **G**

55 **To Coda**

59 **H**

62 **6**

65 **D.S. al Coda** *ff*

69

73 *cresc.*

Piano

SOBERANO

Tony Allysson

Arr.: Laudemir Ramos

♩ = 80

C

F

Am

G

F

Piano

mf

A

C9

G/B

Am7

G

1 C

Pno.

mp

mp

G/C

C

Am7

G

B sus

G

F

G

Pno.

10

Am7

F

G

2 Am7

G

3

Pno.

15

F maj7

G

C

G

C C

Pno.

cresc.

2

SOBERANO

Pno.

22

G/B Am7 Am7/G F9

Pno.

3

C G/B Am7 Am7/G

Pno.

D

F Am7 F C G sus

Pno.

4

C G/B Am7 G E C

mp

Pno.

38

G/C C Am7 G 5 F G

mp

SOBERANO

3

Measures 61-64: Chords F, Am/E, (6) F, G. The music features a melodic line in the right hand and a bass line in the left hand.

Measure 65: Chord G. The music continues with a melodic line in the right hand and a bass line in the left hand.

Measure 66: Chord C. The music continues with a melodic line in the right hand and a bass line in the left hand.

Measure 67: Chord D.S. al Coda. The music continues with a melodic line in the right hand and a bass line in the left hand.

Measure 68: Chord F. The music continues with a melodic line in the right hand and a bass line in the left hand.

Measures 69-71: The music continues with a melodic line in the right hand and a bass line in the left hand.

Measures 72-74: The music continues with a melodic line in the right hand and a bass line in the left hand.

Measure 75: The music concludes with a melodic line in the right hand and a bass line in the left hand. The score ends with a double bar line.

Chords indicated above the staff: F, Am/E, (6) F, G, G, C, D.S. al Coda, F.

Dynamic markings: *cresc.* (crescendo) is marked in measures 72 and 75.

SOBERANO

Tony Allysson

Arr.: Laudemir Ramos

♩ = 80

A

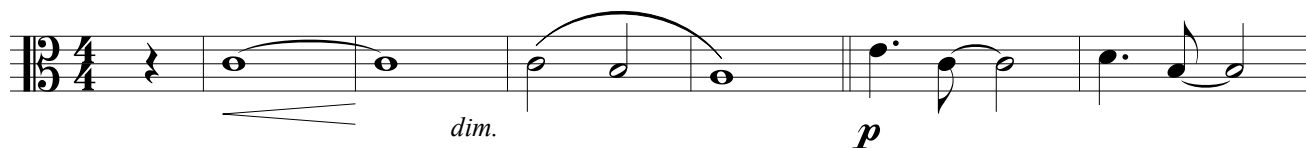

7

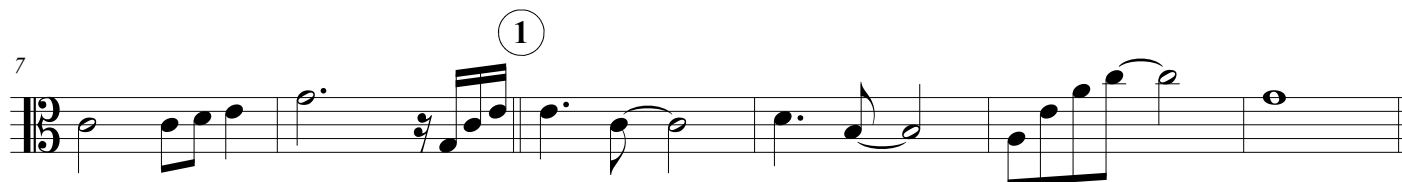

B

2

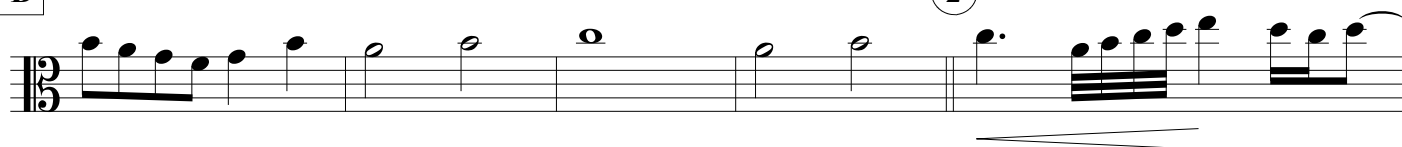

18

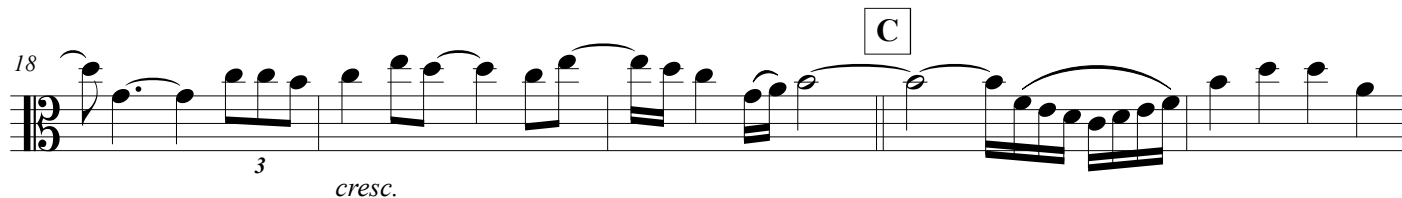

23

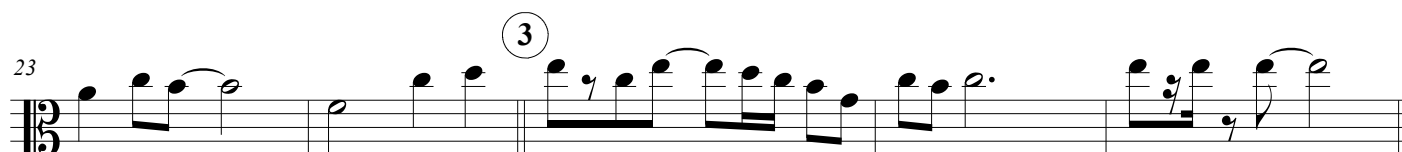

D

4

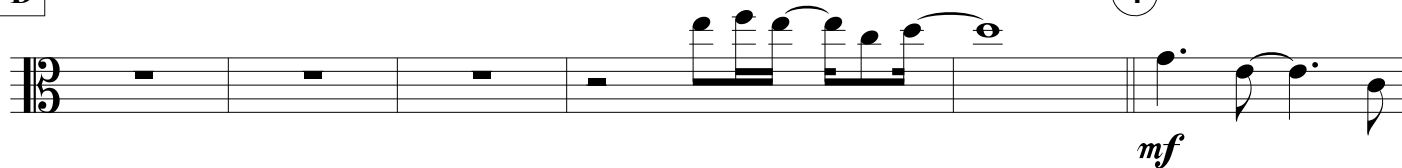

34

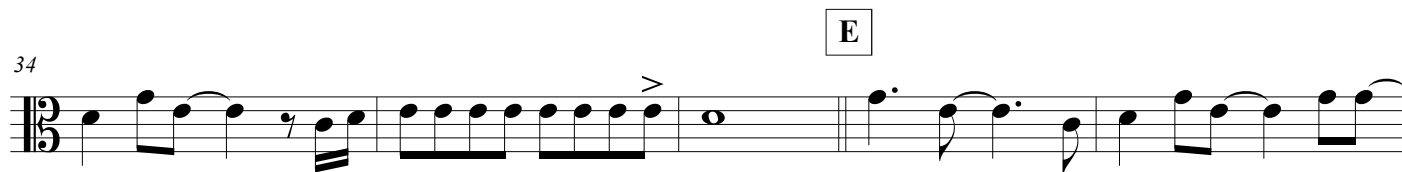

39

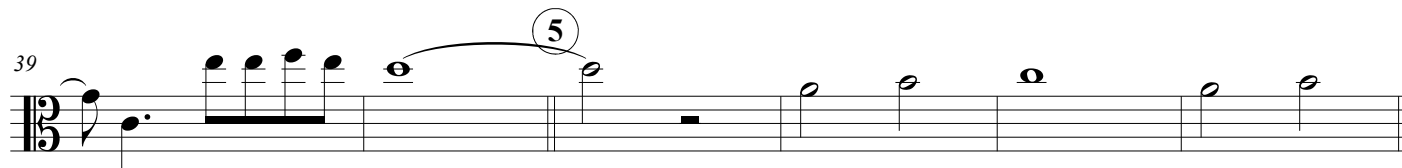

F

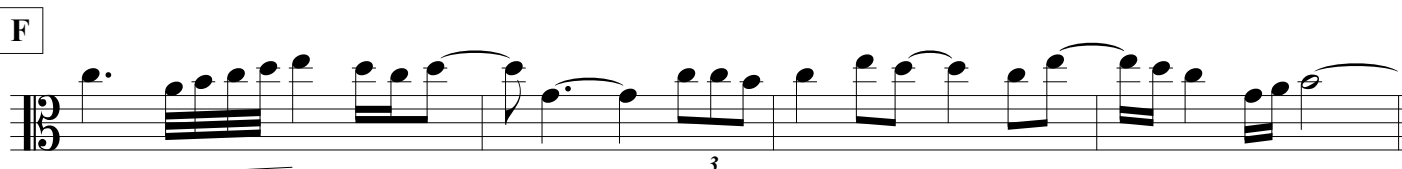

2

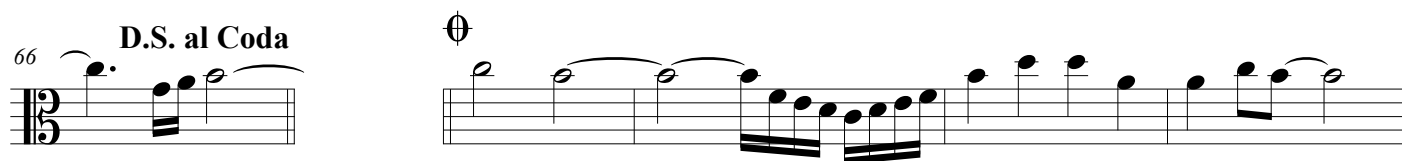
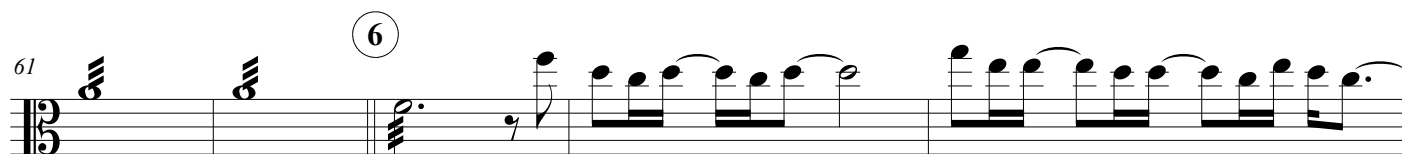
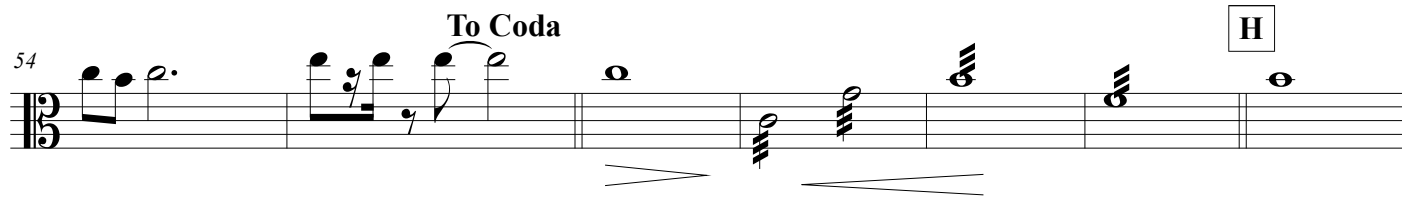
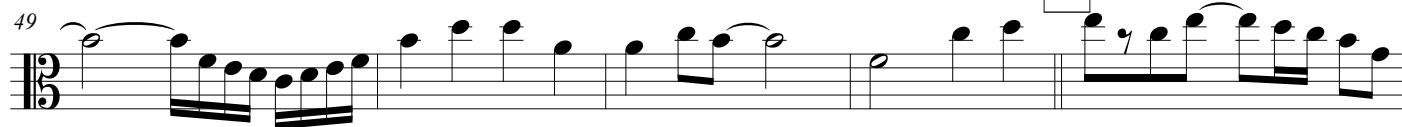

SOBERANO

*cresc.*

Art: Leonardo Ramos

Thiago Loureiro de Oliveira Ramos, Rua do Espinho, 100 - PE, NOYMEIRO 2014
 ram.oliveira19@gmail.com

SOBERANO

Tony Allysson

Arr.: Laudemir Ramos

♩ = 80

dim. *p*

1 2 3

4 5

6 7 8

9 10 11 12 13 14 15 16 17 18 19 20 21 22 23 24 25 26 27 28 29 30 31 32 33 34 35 36 37 38 39 40 41 42 43 44

cresc. *mf*

3

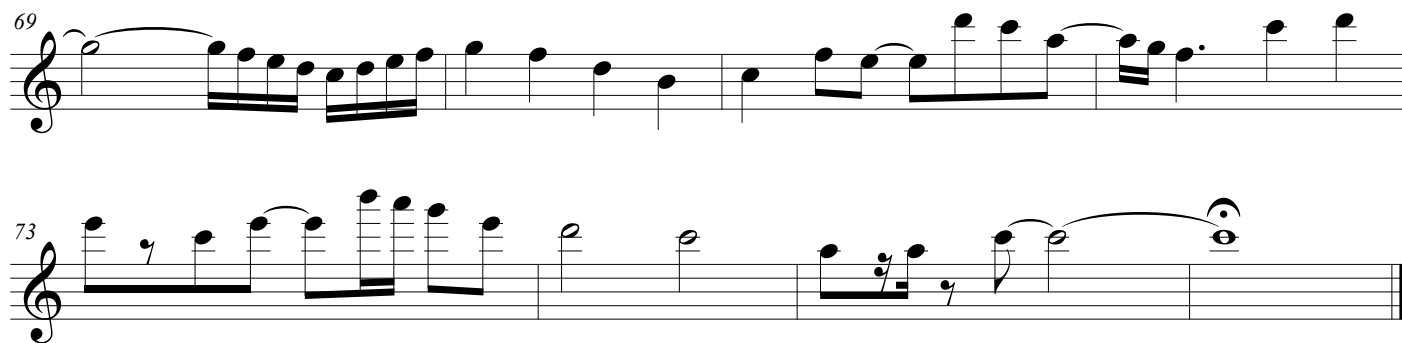
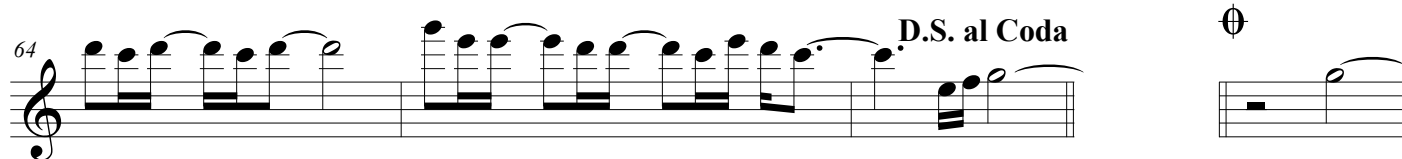
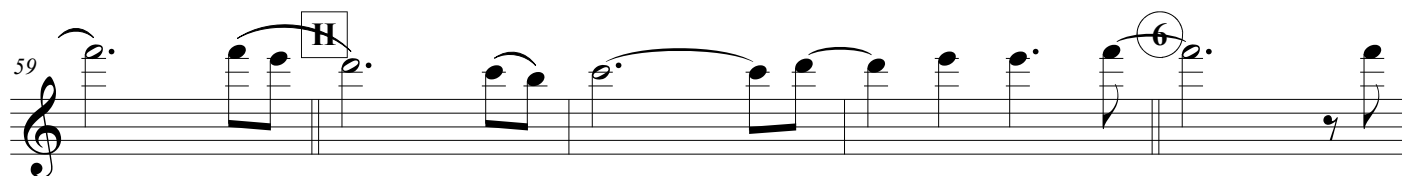
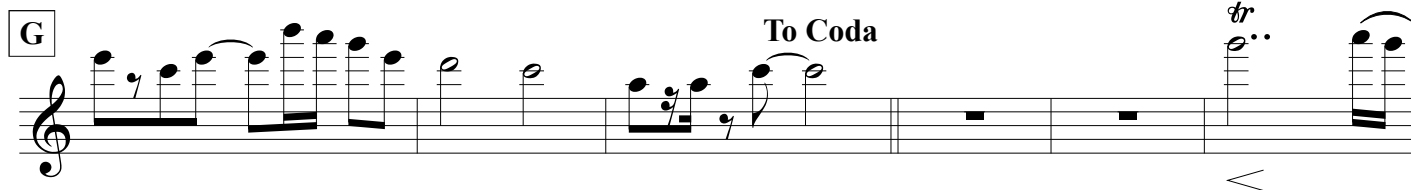

cresc.

SOBERANO

Tony Allysson

Arr.:Laudemir Ramos

♩ = 80

1

8

15

19

23

34

39

44

A

B

C

D

E

F

dim.

p

cresc.

mf

73

cresc.

SOBERANO

Tony Allysson

Arr.:Laudemir Ramos

♩ = 80

A

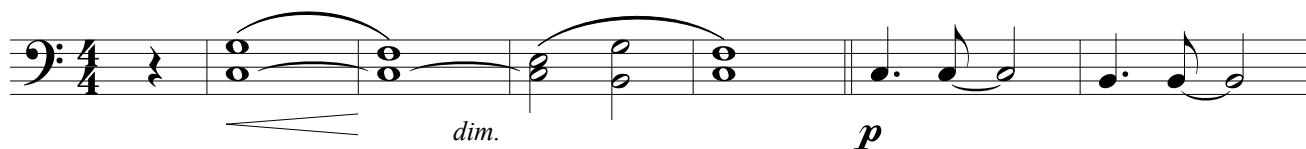

①

7

B

②

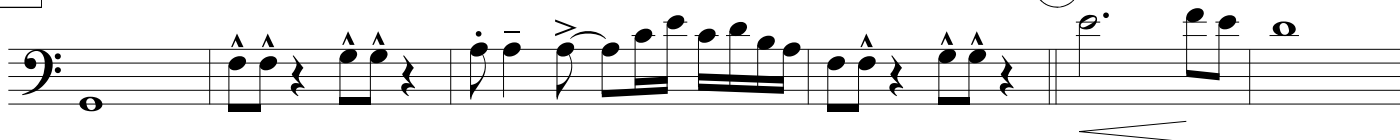

C

19

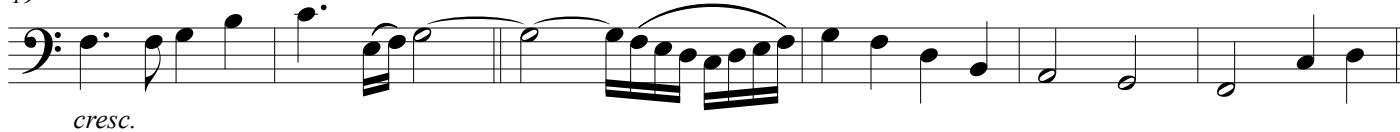

③

D

④

31

E

⑤

F

43

§

48

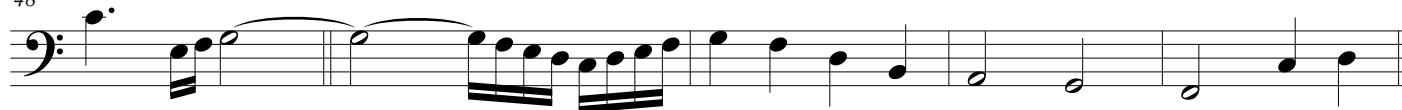

G

To Coda

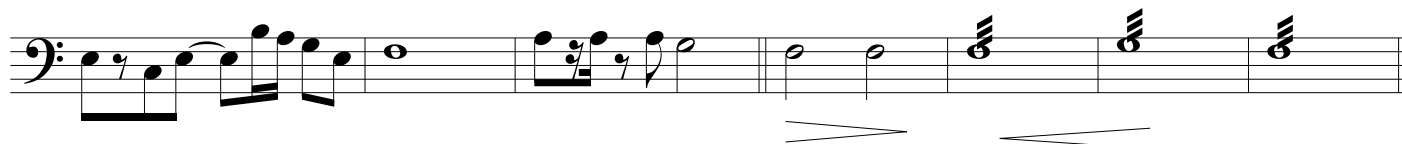

H

6

D.S. al Coda

⊕

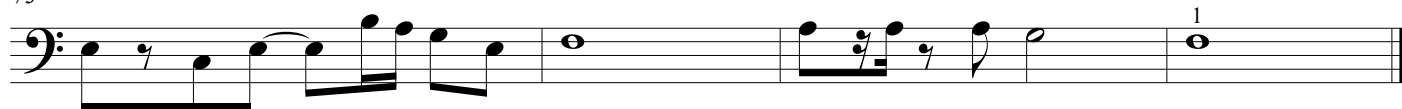

73

*cresc.*