

Mestre Mil

Marcha Grave

De "Arthur Antunes"

Homenagem ao Grande Amigo e Maestro MIL

$\text{♩} = 86$

Flute

Clarinet in E \flat

Clarinet in B \flat 1

Clarinet in B \flat 2

Clarinet in B \flat 3

Soprano Sax

Alto Sax 1

Alto Sax 2

Tenor Sax 1

Tenor Sax 2

Horn in E \flat 1

Horn in E \flat 2

Horn in E \flat 3

Trumpet in B \flat 1

Trumpet in B \flat 2

Trumpet in B \flat 3

Trombone 1

Trombone 2

Trombone 3

Euphonium in B \flat

Tuba in B \flat

Tuba in E \flat

Caixa

Pratos

Bombo

8 Jo Coda

Fl.

E♭ Cl.

B♭ Cl. 1

B♭ Cl. 2

B♭ Cl. 3

S. Sx.

A. Sx. 1

A. Sx. 2

T. Sx. 1

T. Sx. 2

Hn. 1

Hn. 2

Hn. 3

B♭ Tpt. 1

B♭ Tpt. 2

B♭ Tpt. 3

Tbn. 1

Tbn. 2

Tbn. 3

Euph. B♭

Tuba B♭

Tuba E♭

Caixa

Pratos

Bombo

- Fl.** (Flute): Measures 33-40, then rests. Measures 41-48, plays a melodic line with eighth notes.
- E♭ Cl.** (E-flat Clarinet): Measures 33-40, then rests. Measures 41-48, plays a melodic line with eighth notes.
- B♭ Cl. 1** (B-flat Clarinet 1): Measures 33-40, then rests. Measures 41-48, plays a melodic line with eighth notes.
- B♭ Cl. 2** (B-flat Clarinet 2): Measures 33-40, then rests. Measures 41-48, plays a melodic line with eighth notes.
- B♭ Cl. 3** (B-flat Clarinet 3): Measures 33-40, then rests. Measures 41-48, plays a melodic line with eighth notes.
- S. Sx.** (Soprano Saxophone): Measures 33-40, then rests. Measures 41-48, plays a melodic line with eighth notes.
- A. Sx. 1** (Alto Saxophone 1): Measures 33-40, then rests. Measures 41-48, plays a melodic line with eighth notes.
- A. Sx. 2** (Alto Saxophone 2): Measures 33-40, then rests. Measures 41-48, plays a melodic line with eighth notes.
- T. Sx. 1** (Tenor Saxophone 1): Measures 33-40, then rests. Measures 41-48, plays a melodic line with eighth notes.
- T. Sx. 2** (Tenor Saxophone 2): Measures 33-40, then rests. Measures 41-48, plays a melodic line with eighth notes.
- Hn. 1** (Horn 1): Measures 33-40, then rests. Measures 41-48, plays a melodic line with eighth notes.
- Hn. 2** (Horn 2): Measures 33-40, then rests. Measures 41-48, plays a melodic line with eighth notes.
- Hn. 3** (Horn 3): Measures 33-40, then rests. Measures 41-48, plays a melodic line with eighth notes.
- B♭ Tpt. 1** (B-flat Trumpet 1): Measures 33-40, then rests. Measures 41-48, plays a melodic line with eighth notes.
- B♭ Tpt. 2** (B-flat Trumpet 2): Measures 33-40, then rests. Measures 41-48, plays a melodic line with eighth notes.
- B♭ Tpt. 3** (B-flat Trumpet 3): Measures 33-40, then rests. Measures 41-48, plays a melodic line with eighth notes.
- Tbn. 1** (Trombone 1): Measures 33-40, then rests. Measures 41-48, plays a melodic line with eighth notes.
- Tbn. 2** (Trombone 2): Measures 33-40, then rests. Measures 41-48, plays a melodic line with eighth notes.
- Tbn. 3** (Trombone 3): Measures 33-40, then rests. Measures 41-48, plays a melodic line with eighth notes.
- Euph. B♭** (Euphonium B-flat): Measures 33-40, then rests. Measures 41-48, plays a melodic line with eighth notes.
- Tuba B♭** (Tuba B-flat): Measures 33-40, then rests. Measures 41-48, plays a melodic line with eighth notes.
- Tuba E♭** (Tuba E-flat): Measures 33-40, then rests. Measures 41-48, plays a melodic line with eighth notes.
- Caixa** (Snare Drum): Measures 33-40, then rests. Measures 41-48, plays a rhythmic pattern of eighth notes.
- Pratos** (Cymbals): Measures 33-40, then rests. Measures 41-48, plays a rhythmic pattern of eighth notes.
- Bombo** (Bass Drum): Measures 33-40, then rests. Measures 41-48, plays a rhythmic pattern of eighth notes.

- Flute (Fl.)
- E♭ Clarinet (E♭ Cl.)
- B♭ Clarinet 1 (B♭ Cl. 1)
- B♭ Clarinet 2 (B♭ Cl. 2)
- B♭ Clarinet 3 (B♭ Cl. 3)
- Soprano Saxophone (S. Sax.)
- Alto Saxophone 1 (A. Sax. 1)
- Alto Saxophone 2 (A. Sax. 2)
- Tenor Saxophone 1 (T. Sax. 1)
- Tenor Saxophone 2 (T. Sax. 2)
- Horn 1 (Hn. 1)
- Horn 2 (Hn. 2)
- Horn 3 (Hn. 3)
- B♭ Trumpet 1 (B♭ Tpt. 1)
- B♭ Trumpet 2 (B♭ Tpt. 2)
- B♭ Trumpet 3 (B♭ Tpt. 3)
- Trombone 1 (Tbn. 1)
- Trombone 2 (Tbn. 2)
- Trombone 3 (Tbn. 3)
- Euphonium (Euph. Bb)
- Tuba B♭
- Tuba E♭
- Caixa (Snare Drum)
- Pratos (Cymbals)
- Bombo (Bass Drum)

Mestre Mil

7

D.S. al Coda

- Flutes:** Fl. (First Flute), Fl. 2 (Second Flute).
- Clarinets:** E♭ Cl. (E-flat Clarinet), B♭ Cl. 1 (B-flat Clarinet 1), B♭ Cl. 2 (B-flat Clarinet 2), B♭ Cl. 3 (B-flat Clarinet 3).
- Saxophones:** S. Sax. (Soprano Saxophone), A. Sax. 1 (Alto Saxophone 1), A. Sax. 2 (Alto Saxophone 2), T. Sax. 1 (Tenor Saxophone 1), T. Sax. 2 (Tenor Saxophone 2).
- Horns:** Hn. 1 (Horn 1), Hn. 2 (Horn 2), Hn. 3 (Horn 3).
- Trumpets:** B♭ Tpt. 1 (B-flat Trumpet 1), B♭ Tpt. 2 (B-flat Trumpet 2), B♭ Tpt. 3 (B-flat Trumpet 3).
- Trombones:** Tbn. 1 (Trombone 1), Tbn. 2 (Trombone 2), Tbn. 3 (Trombone 3).
- Euphonium and Tuba:** Euph. Bb (Euphonium B-flat), Tuba Bb (Tuba B-flat), Tuba Eb (Tuba E-flat).
- Percussion:** Caixa (Cymbal), Pratos (Cymbals), Bombo (Bass Drum).

Fl.

E♭ Cl.

B♭ Cl. 1

B♭ Cl. 2

B♭ Cl. 3

S. Sax.

A. Sax. 1

A. Sax. 2

T. Sax. 1

T. Sax. 2

Hn. 1

Hn. 2

Hn. 3

B♭ Tpt. 1

B♭ Tpt. 2

B♭ Tpt. 3

Tbn. 1

Tbn. 2

Tbn. 3

Euph. Bb

Tuba B♭

Tuba E♭

Caixa

Pratos

Bombo

Flute

Mestre Mil

Marcha Grave

De "Arthur Antunes"

Homenagem ao Grande Amigo e Maestro MIL

♩ = 86

Filarmônica Manoel Felipe Nery.

Mestre Mil

Marcha Grave

De "Arthur Antunes"

Homenagem ao Grande Amigo e Maestro MIL

$\text{♩} = 86$

f

To Coda *tr*

f

f

f

p **Trio**

f

f **D.S. al Coda**

f

Mestre Mil

Marcha Grave

De "Arthur Antunes"

Homenagem ao Grande Amigo e Maestro MIL

$\text{♩} = 86$

f

To Coda

tr

Solo

f

p

Trio

f

D.S. al Coda

f

Mestre Mil

Marcha Grave

De "Arthur Antunes"

Homenagem ao Grande Amigo e Maestro MIL

$\text{♩} = 86$

f

6

To Coda *tr*

11

tr *tr* *tr*

16

7 1. 2. *f* *f*

28

34 1. 2. 2 Trio *p*

40

45 *f*

50 1. 2. D.S. al Coda

55 *f*

Mestre Mil

Marcha Grave

De "Arthur Antunes"

Homenagem ao Grande Amigo e Maestro MIL

$\text{♩} = 86$

♩

f

6

To-Coda

tr

12

tr

tr

tr

17

7

1.

2.

f

f

29

1.

35

2.

2

Trio

p

41

47

f

51

1.

2.

D.S. al Coda

55

♩

f

Soprano Sax

Mestre Mil

Marcha Grave

De "Arthur Antunes"

Homenagem ao Grande Amigo e Maestro MIL

$\text{♩} = 86$

♩

f

7 To Coda

13 7 1.

26 2. *f* *f*

32 1. 2. 2 Trio *p*

39

46 *f*

51 1. 2. D.S. al Coda

55 ♩ *f*

Mestre Mil

Marcha Grave

De "Arthur Antunes"

Homenagem ao Grande Amigo e Maestro MIL

♩ = 86

6 *f*

11 *f*

17 *f* *f*

29 *f*

35 *p* Trio

43 *f*

50 *f* D.S. al Coda

55 *f*

Mestre Mil

Marcha Grave

De "Arthur Antunes"

Homenagem ao Grande Amigo e Maestro MIL

♩ = 86

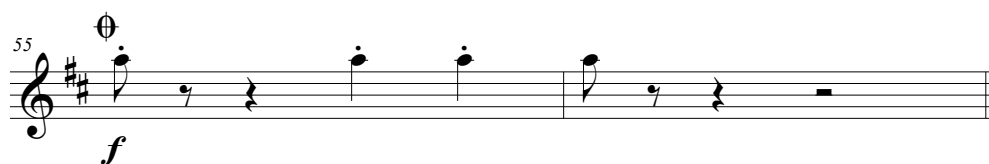
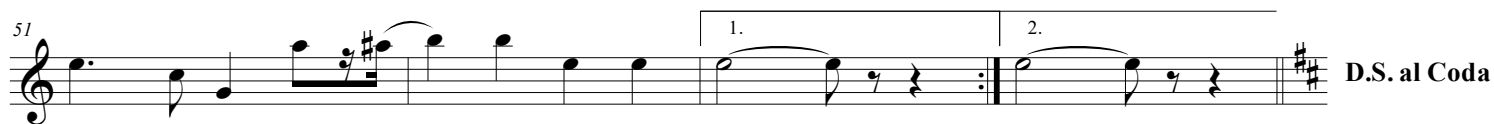
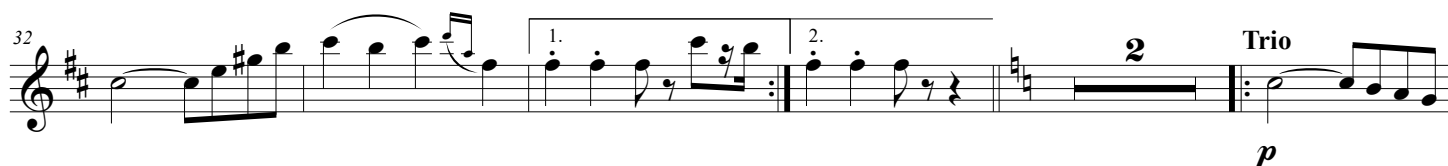

Mestre Mil

Marcha Grave

De "Arthur Antunes"

Homenagem ao Grande Amigo e Maestro MIL

♩ = 86

f

7 **To Coda**

14 *p*

20 1.

26 2. *f*

30 1. 2.

36 **Trio** *p* *p*

42 *f*

50 1. 2. *p* **D.S. al Coda**

55 *f*

Mestre Mil

Marcha Grave

De "Arthur Antunes"

Homenagem ao Grande Amigo e Maestro MIL

♩ = 86

f

To Coda

p

f

Trio

p

f

p

D.S. al Coda

f

55

Filarmônica Manoel Felipe Nery.

Mestre Mil

Marcha Grave

De "Arthur Antunes"

Homenagem ao Grande Amigo e Maestro MIL

♩ = 86

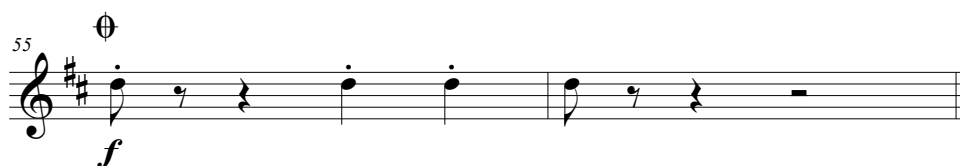
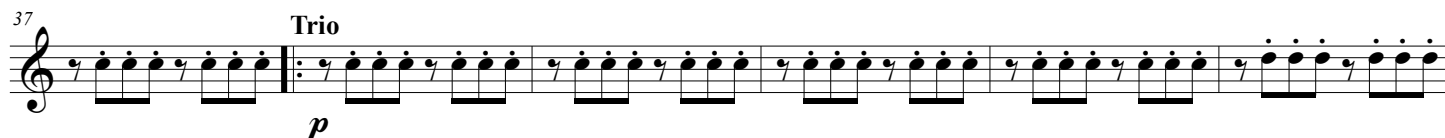
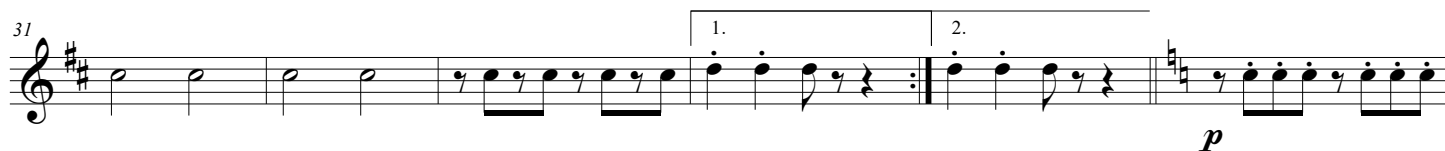

Mestre Mil

Marcha Grave

De "Arthur Antunes"

Homenagem ao Grande Amigo e Maestro MIL

♩ = 86

f

7 **To Coda**

13 *p*

19

25 *f*

31 *p*

37 **Trio** *p*

43

50 *f* **D.S. al Coda**

55 *f*

Mestre Mil

Marcha Grave

De "Arthur Antunes"

Homenagem ao Grande Amigo e Maestro MIL

♩ = 86

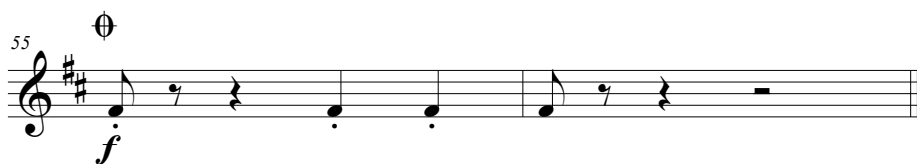

Trumpet in B \flat 1

Mestre Mil

Marcha Grave

De "Arthur Antunes"

Homenagem ao Grande Amigo e Maestro MIL

$\text{♩} = 86$

♩

f

7 To Coda

13 7 1.

26 2. *f* *f*

32 1. 2. 2 Trio *p* *p*

39

46 *f*

51 1. 2. D.S. al Coda

55 ♩ *f*

Trumpet in B \flat 2

Mestre Mil

Marcha Grave

De "Arthur Antunes"

Homenagem ao Grande Amigo e Maestro MIL

$\text{♩} = 86$

♩

f

7 **To Coda**

13 *mp*

19 1.

26 2. *f* *f*

32 1. 2. *p* *p* **Trio**

39

46 *f*

51 1. 2. **D.S. al Coda**

55 ♩ *f*

Trumpet in B \flat 3

Mestre Mil

Marcha Grave

De "Arthur Antunes"

Homenagem ao Grande Amigo e Maestro MIL

$\text{♩} = 86$

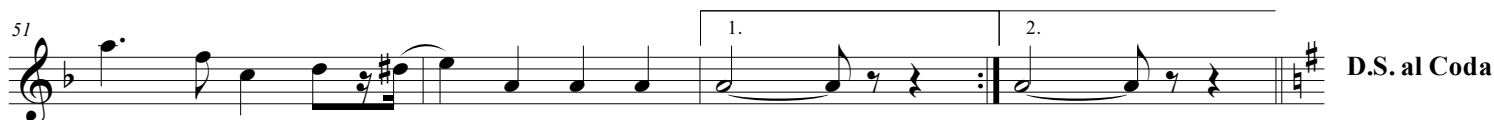
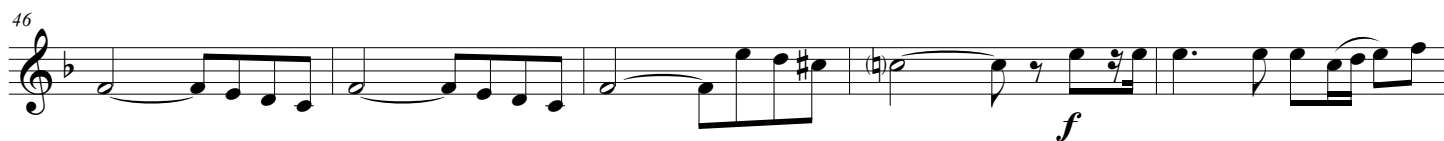
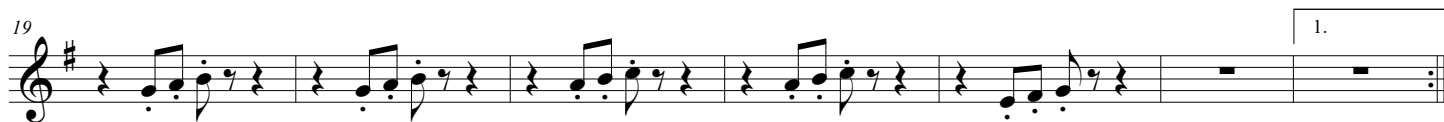

Mestre Mil

Marcha Grave

De "Arthur Antunes"

Homenagem ao Grande Amigo e Maestro MIL

$\text{♩} = 86$

§

f

7 *To Coda*

13 *p*

20

26 *f*

32 *p*

38 *Trio* *p*

43

49 *f* *D.S. al Coda*

55 *f*

Mestre Mil

Marcha Grave

De "Arthur Antunes"

Homenagem ao Grande Amigo e Maestro MIL

♩ = 86

§

f

7 To Coda

13 *p*

20 1.

26 2.

f

32 1. 2. *p*

38 Trio *p*

44

49 1. 2. *f* D.S. al Coda

55 *f*

Mestre Mil

Marcha Grave

De "Arthur Antunes"

Homenagem ao Grande Amigo e Maestro MIL

♩ = 86

§

f

7 To Coda

13 *p*

20 1.

26 2.

f

32 1. 2. *p*

38 Trio *p*

44 *f*

50 1. 2. D.S. al Coda

55 *f*

Mestre Mil

Marcha Grave

De "Arthur Antunes"

Homenagem ao Grande Amigo e Maestro MIL

$\text{♩} = 86$

§

f

7 *To Coda*

13 *p*

20

26 *f*

30

36 *p* *Trio* *p*

42 *f*

50 *p* *D.S. al Coda*

55 *f*

Tuba in Bb

Mestre Mil

Marcha Grave

De "Arthur Antunes"

Homenagem ao Grande Amigo e Maestro MIL

♩ = 86

8

f

7

To Coda

14

mp

20

1.

26

2.

f

33

1.

2.

p

Trio

p

40

48

f

p

1.

2.

D.S. al Coda

55

f

Tuba in Eb

Mestre Mil

Marcha Grave

De "Arthur Antunes"

Homenagem ao Grande Amigo e Maestro MIL

♩ = 86

f

To Coda

mp

1. 2.

f

1.

Trio

p

p

1. 2.

f

p

f

f

D.S. al Coda

55

f

Mestre Mil

Marcha Grave

De "Arthur Antunes"

Homenagem ao Grande Amigo e Maestro MIL

♩ = 86

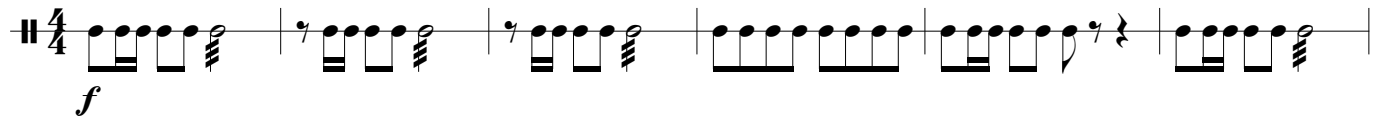

7

To Coda

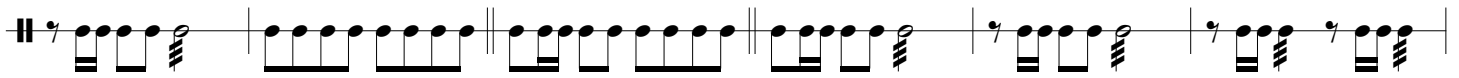

13

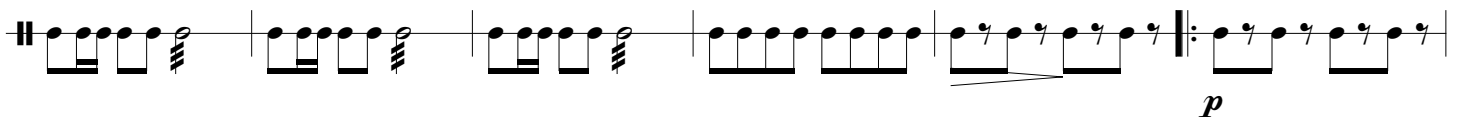

19

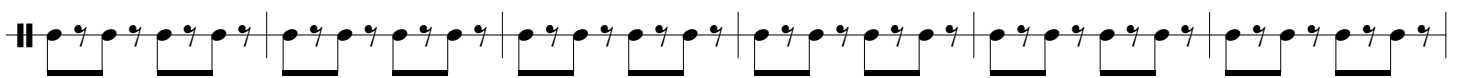

25

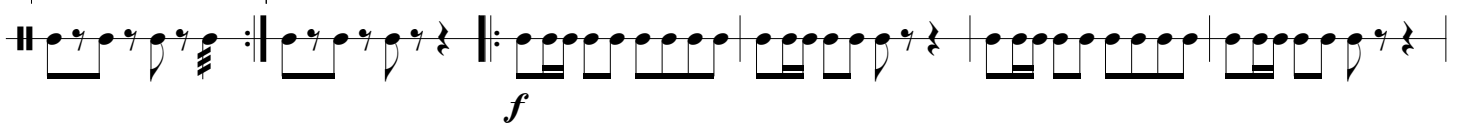

31

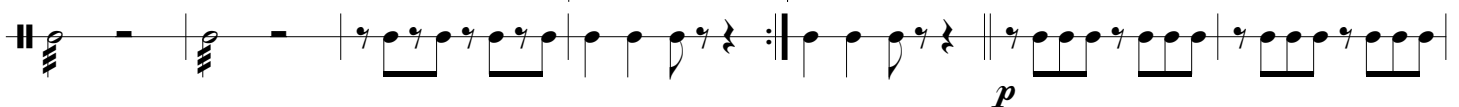

38 Trio

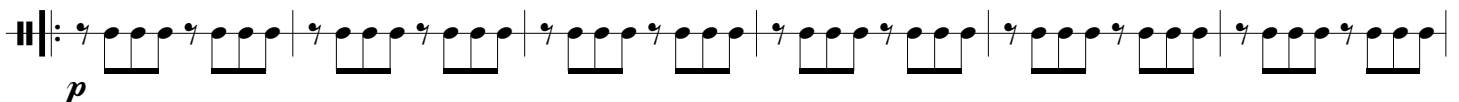

44

50

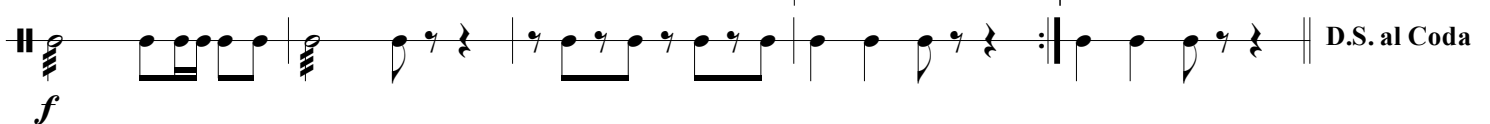

55

Mestre Mil

Marcha Grave

De "Arthur Antunes"

Homenagem ao Grande Amigo e Maestro MIL

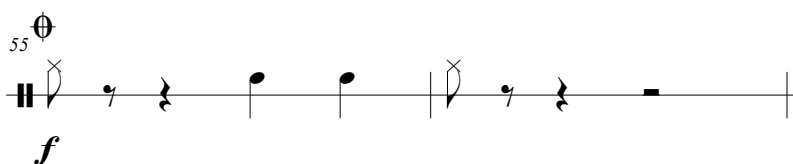
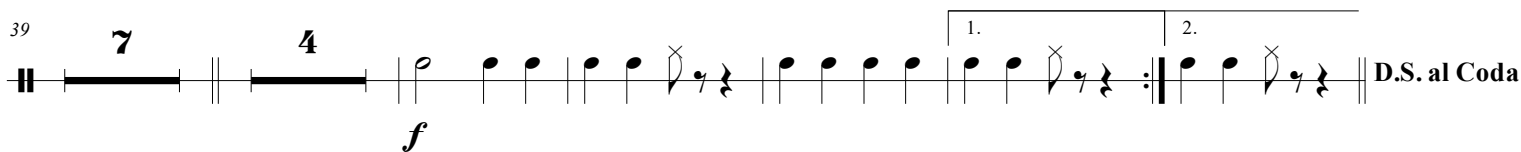
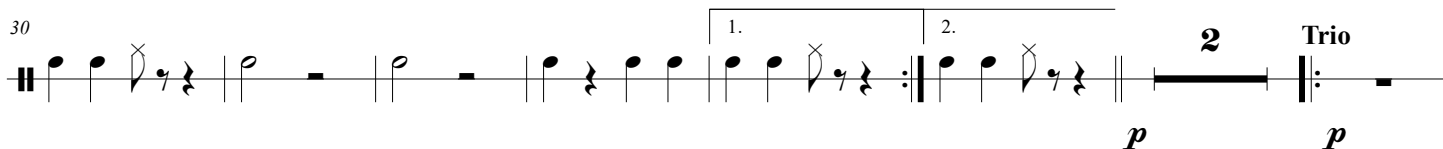
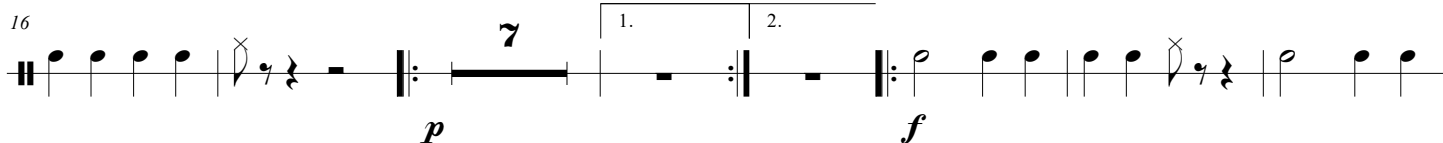
 $\text{♩} = 86$ 8 **To Coda**

Bombo

Mestre Mil

Marcha Grave

De "Arthur Antunes"

Homenagem ao Grande Amigo e Maestro MIL

♩ = 86

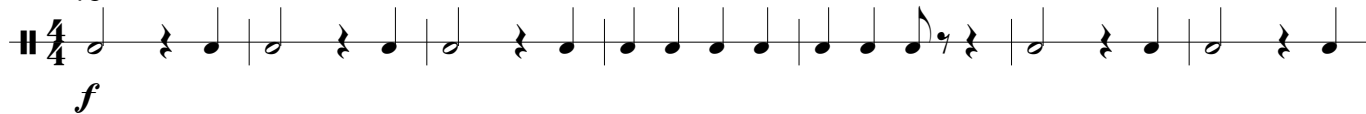

8

To Coda

16

22

28

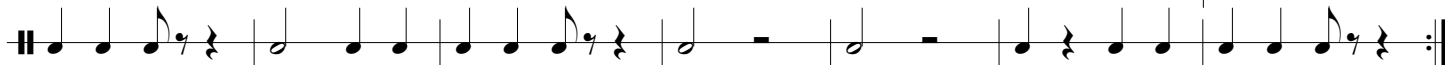

35

Trio

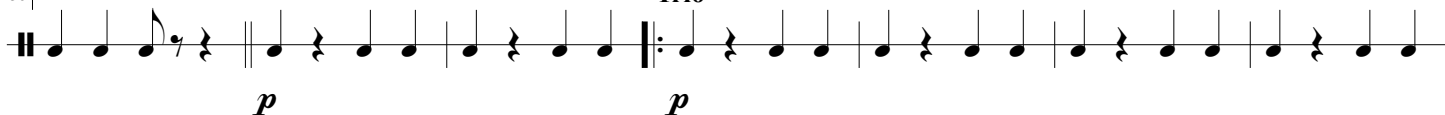

42

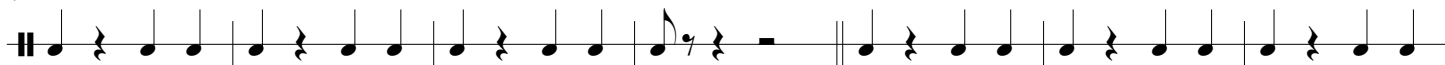

49

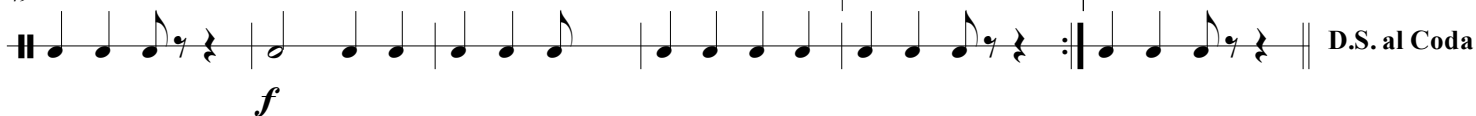

55

