

Chiquinha Brito

Marcha Grave

de Jaime M. Brito

Cópia de Arthur Antunes

Flute

Clarinet in E♭

Clarinet in B♭ 1

Clarinet in B♭ 2

Clarinet in B♭ 3

Alto Sax 1

Alto Sax 2

Tenor Sax 1

Tenor Sax 2

Horn in E♭ 1

Horn in E♭ 2

Horn in E♭ 3

Trumpet in B♭ 1

Trumpet in B♭ 2

Trumpet in B♭ 3

Trombone 1

Trombone 2

Trombone 3

Euphonium in B♭ 1

Euphonium in C 2

Tuba in B♭ 1

Tuba in E♭ 2

Tuba in C 3

Caixa 1

Pratos 2

Bombo 3

Fl.

E♭ Cl.

B♭ Cl. 1

B♭ Cl. 2

B♭ Cl. 3

A. Sax. 1

A. Sax. 2

T. Sax. 1

T. Sax. 2

Hrn. 1

Hrn. 2

Hrn. 3

B♭ Tpt. 1

B♭ Tpt. 2

B♭ Tpt. 3

Tbn. 1

Tbn. 2

Tbn. 3

Euph. Bb 1

Euph. C 2

Tba Bb 1

Tba Eb. 2

Tba. C 3

Cxa. 1

Pts. 2

Bmb. 3

Fl.
E♭ Cl.
B♭ Cl. 1
B♭ Cl. 2
B♭ Cl. 3
A. Sax. 1
A. Sax. 2
T. Sax. 1
T. Sax. 2
Hn. 1
Hn. 2
Hn. 3
B♭ Tpt. 1
B♭ Tpt. 2
B♭ Tpt. 3
Tbn. 1
Tbn. 2
Tbn. 3
Euph. Bb 1
Euph. C 2
Tba Bb 1
Tba Eb 2
Tba. C 3
Cxa. 1
Pss. 2
Bmb. 3

19

0

19

Chiquinha Brito

5

Trio

[illegible]

Chiquinha Brito

Fl.

E♭ Cl.

B♭ Cl. 1

B♭ Cl. 2

B♭ Cl. 3

A. Sax. 1

A. Sax. 2

T. Sax. 1

T. Sax. 2

Hn. 1

Hn. 2

Hn. 3

B♭ Tpt. 1

B♭ Tpt. 2

B♭ Tpt. 3

Tbn. 1

Tbn. 2

Tbn. 3

Euph. Bb 1

Euph. C 2

Tba Bb 1

Tba Eb. 2

Tba. C 3

Cxa. 1

Pcs. 2

Bmb. 3

Chiquinha Brito

Marcha Grave

de Jaime M. Brito

Cópia de Arthur Antunes

7

14

21

29

37

44

52

60

f

p

f

f

f

p

f

Trio

1.

2.

Chiquinha Brito

Marcha Grave

de Jaime M. Brito

Cópia de Arthur Antunes

7

14

22

30

38

45

53

62

f

p

f

p

Trio

2.

Chiquinha Brito

Marcha Grave

de Jaime M. Brito

Cópia de Arthur Antunes

8

16

24

32

40

48

57

f

p

f

p

Trio

Chiquinha Brito

Marcha Grave

de Jaime M. Brito

Cópia de Arthur Antunes

8

16

24

32

40

48

57

f

p

f

p

Trio

Chiquinha Brito

Marcha Grave

de Jaime M. Brito

Cópia de Arthur Antunes

Chiquinha Brito

Marcha Grave

de Jaime M. Brito

Cópia de Arthur Antunes

Chiquinha Brito

Marcha Grave

de Jaime M. Brito

Cópia de Arthur Antunes

f *p*

7

15

23

31

39

46

Trio

p

55

1. 2.

1. 2.

ao Σ e Φ

f

Chiquinha Brito

Marcha Grave

de Jaime M. Brito

Cópia de Arthur Antunes

Copia de Ardañal Antunes

8

15

22

29

37

45

52

60

f

p

p

f

Trio

Chiquinha Brito

Marcha Grave

de Jaime M. Brito

Cópia de Arthur Antunes

Measures 1-7: *f* (forte), triplets, *p* (piano), repeat sign.

Measures 8-14: Continuation of the melody.

Measures 15-21: First ending (1.) and second ending (2.) marked with a repeat sign and a first ending symbol.

Measures 22-28: Continuation of the melody.

Measures 29-36: First ending (1.) and second ending (2.) marked with a repeat sign and a first ending symbol.

Measures 37-44: Continuation of the melody.

Measures 45-51: Trio section, marked *p* (piano).

Measures 52-59: Continuation of the melody.

Measures 60-66: First ending (1.) and second ending (2.) marked with a repeat sign and a first ending symbol.

Chiquinha Brito

Marcha Grave

de Jaime M. Brito

Cópia de Arthur Antunes

Key features of the score include:

- Measure 5:** A repeat sign with a first ending bracket.
- Measures 14-20:** A second ending bracket with a first ending bracket.
- Measures 21-27:** A second ending bracket with a first ending bracket.
- Measures 28-34:** A second ending bracket with a first ending bracket.
- Measures 35-41:** A second ending bracket with a first ending bracket.

Chiquinha Brito

Marcha Grave

de Jaime M. Brito

Cópia de Arthur Antunes

Chiquinha Brito

Marcha Grave

de Jaime M. Brito

Cópia de Arthur Antunes

1. f p \S

7

14 Φ 1.

21 2.

28 1. 2. \S Φ ao

35 Φ f

42 Trio p

49

56 1. 2.

Chiquinha Brito

Marcha Grave

de Jaime M. Brito

Cópia de Arthur Antunes

57

40

32

24

16

8

f *p*

1. 2.

1. 2.

f

Trio

p

1. 2.

Chiquinha Brito

Marcha Grave

de Jaime M. Brito

Cópia de Arthur Antunes

Chiquinha Brito

Marcha Grave

de Jaime M. Brito

Cópia de Arthur Antunes

8

16

24

32

40

47

56

f

p

f

p

Trio

1.

2.

1.

2.

ao Σ e Φ

©

Chiquinha Brito

Marcha Grave

de Jaime M. Brito

Cópia de Arthur Antunes

Measures 1-6: *f* (forte), 3 (triplets), \S (caesura), *p* (piano).

Measures 7-13: Continuation of the first line.

Measures 14-20: Continuation of the first line, ending with a first ending bracket.

Measures 21-27: Continuation of the first line, ending with a first ending bracket.

Measures 28-35: Continuation of the first line, ending with a first ending bracket.

Measures 36-43: Continuation of the first line, ending with a first ending bracket.

Measures 44-51: Trio section, marked *p* (piano).

Measures 52-59: Continuation of the Trio section.

Chiquinha Brito

Marcha Grave

de Jaime M. Brito

Cópia de Arthur Antunes

[illegible]

Chiquinha Brito

Marcha Grave

de Jaime M. Brito

Cópia de Arthur Antunes

Measures 1-6: *f* 3 3 3 3 3 3 *p* §

Measure 7: 7

Measures 14-20: 14 Θ 1.

Measures 21-27: 21 2.

Measures 28-35: 28 1. 2. ao § e Θ

Measures 36-43: 36 Θ *f*

Measures 44-50: 44 Trio *p*

Measures 51-57: 51

Measures 58-64: 58 1. 2.

Chiquinha Brito

Marcha Grave

de Jaime M. Brito

Cópia de Arthur Antunes

7

14

21

28

36

44

51

59

f

p

f

p

Trio

1.

2.

ao $\frac{8}{e}$ θ

Euphonium in C

Chiquinha Brito

Marcha Grave

de Jaime M. Brito

Cópia de Arthur Antunes

Musical score for "The Swan" by Camille Saint-Saëns, featuring a bass line. The score is written in 2/4 time and includes various musical notations such as dynamics, articulation, and repeat signs.

Key musical elements include:

- Measure 21:** Includes a first ending bracket and a second ending bracket.
- Measure 28:** Features a first ending bracket and a second ending bracket.
- Measure 59:** Includes a first ending bracket and a second ending bracket.

Chiquinha Brito

Marcha Grave

de Jaime M. Brito

Cópia de Arthur Antunes

8 *f* 3 3 3 3 3 3 *p* 8

7 8

15 8 1 2

22 8

30 8 1. 2. *f* 8

38 8

46 Trio *p* 8

54 8 1.

62 8 2.

Tuba in C

Chiquinha Brito

Marcha Grave

de Jaime M. Brito

Cópia de Arthur Antunes

7

14

21

29

37

45

53

61

Trio

f

p

f

p

Chiquinha Brito

Marcha Grave

de Jaime M. Brito

Cópia de Arthur Antunes

7

14

21

29

37

45

53

61

f

p

f

p

f

Trio

1.

2.

1.

2.

ao Σ e Θ

Chiquinha Brito

Marcha Grave

de Jaime M. Brito

Cópia de Arthur Antunes

§

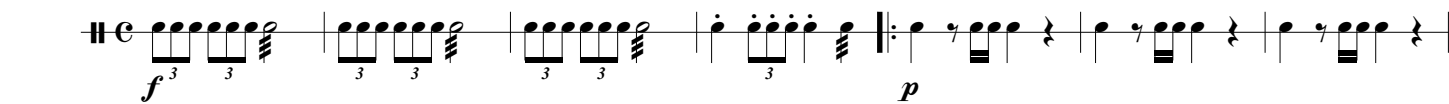

8

15

22

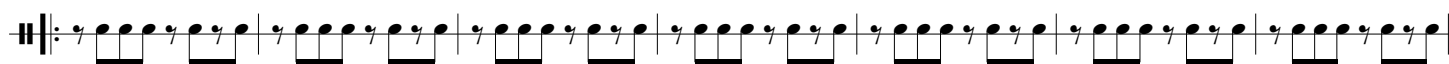

29

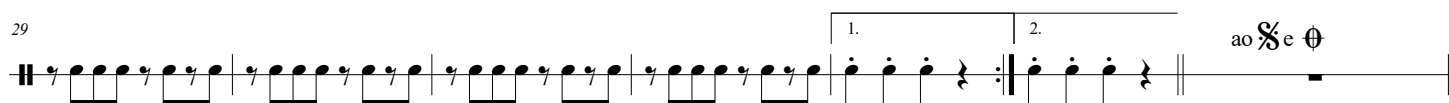

36

43

50

57

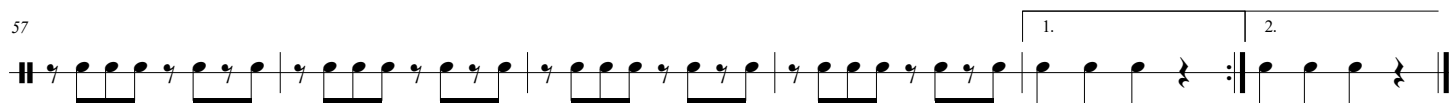

Chiquinha Brito

Marcha Grave

de Jaime M. Brito

Cópia de Arthur Antunes

Cópia de Rafael Amante

Chiquinha Brito

Marcha Grave

de Jaime M. Brito

Cópia de Arthur Antunes

Measures 8-14: *p* (piano).

Measures 23-29: Θ (theta symbol).

Measures 63-69: Θ (theta symbol).

Measures 70-76: Θ (theta symbol).

Measures 77-83: Θ (theta symbol).

Measures 84-90: Θ (theta symbol).

Measures 91-97: Θ (theta symbol).

Measures 98-104: Θ (theta symbol).

Measures 105-111: Θ (theta symbol).

Measures 112-118: Θ (theta symbol).

Measures 119-125: Θ (theta symbol).

Measures 126-132: Θ (theta symbol).

Measures 133-139: Θ (theta symbol).

Measures 140-146: Θ (theta symbol).

Measures 147-153: Θ (theta symbol).

Measures 154-160: Θ (theta symbol).

Measures 161-167: Θ (theta symbol).

Measures 168-174: Θ (theta symbol).

Measures 175-181: Θ (theta symbol).

Measures 182-188: Θ (theta symbol).

Measures 189-195: Θ (theta symbol).

Measures 196-202: Θ (theta symbol).

Measures 203-209: Θ (theta symbol).

Measures 210-216: Θ (theta symbol).

Measures 217-223: Θ (theta symbol).

Measures 224-230: Θ (theta symbol).

Measures 231-237: Θ (theta symbol).

Measures 238-244: Θ (theta symbol).

Measures 245-251: Θ (theta symbol).

Measures 252-258: Θ (theta symbol).

Measures 259-265: Θ (theta symbol).

Measures 266-272: Θ (theta symbol).

Measures 273-279: Θ (theta symbol).

Measures 280-286: Θ (theta symbol).

Measures 287-293: Θ (theta symbol).

Measures 294-300: Θ (theta symbol).

Measures 301-307: Θ (theta symbol).

Measures 308-314: Θ (theta symbol).

Measures 315-321: Θ (theta symbol).

Measures 322-328: Θ (theta symbol).

Measures 329-335: Θ (theta symbol).

Measures 336-342: Θ (theta symbol).

Measures 343-349: Θ (theta symbol).

Measures 350-356: Θ (theta symbol).

Measures 357-363: Θ (theta symbol).

Measures 364-370: Θ (theta symbol).

Measures 371-377: Θ (theta symbol).

Measures 378-384: Θ (theta symbol).

Measures 385-391: Θ (theta symbol).

Measures 392-398: Θ (theta symbol).

Measures 399-405: Θ (theta symbol).

Measures 406-412: Θ (theta symbol).

Measures 413-419: Θ (theta symbol).

Measures 420-426: Θ (theta symbol).

Measures 427-433: Θ (theta symbol).

Measures 434-440: Θ (theta symbol).

Measures 441-447: Θ (theta symbol).

Measures 448-454: Θ (theta symbol).

Measures 455-461: Θ (theta symbol).

Measures 462-468: Θ (theta symbol).

Measures 469-475: Θ (theta symbol).

Measures 476-482: Θ (theta symbol).

Measures 483-489: Θ (theta symbol).

Measures 490-496: Θ (theta symbol).

Measures 497-503: Θ (theta symbol).

Measures 504-510: Θ (theta symbol).

Measures 511-517: Θ (theta symbol).

Measures 518-524: Θ (theta symbol).

Measures 525-531: Θ (theta symbol).

Measures 532-538: Θ (theta symbol).

Measures 539-545: Θ (theta symbol).

Measures 546-552: Θ (theta symbol).

Measures 553-559: Θ (theta symbol).

Measures 560-566: Θ (theta symbol).

Measures 567-573: Θ (theta symbol).

Measures 574-580: Θ (theta symbol).

Measures 581-587: Θ (theta symbol).

Measures 588-594: Θ (theta symbol).

Measures 595-601: Θ (theta symbol).

Measures 602-608: Θ (theta symbol).

Measures 609-615: Θ (theta symbol).

Measures 616-622: Θ (theta symbol).

Measures 623-629: Θ (theta symbol).

Measures 630-636: Θ (theta symbol).

Measures 637-643: Θ (theta symbol).

Measures 644-650: Θ (theta symbol).

Measures 651-657: Θ (theta symbol).

Measures 658-664: Θ (theta symbol).

Measures 665-671: Θ (theta symbol).

Measures 672-678: Θ (theta symbol).

Measures 679-685: Θ (theta symbol).

Measures 686-692: Θ (theta symbol).

Measures 693-699: Θ (theta symbol).

Measures 700-706: Θ (theta symbol).

Measures 707-713: Θ (theta symbol).

Measures 714-720: Θ (theta symbol).

Measures 721-727: Θ (theta symbol).

Measures 728-734: Θ (theta symbol).

Measures 735-741: Θ (theta symbol).

Measures 742-748: Θ (theta symbol).

Measures 749-755: Θ (theta symbol).

Measures 756-762: Θ (theta symbol).

Measures 763-769: Θ (theta symbol).

Measures 770-776: Θ (theta symbol).

Measures 777-783: Θ (theta symbol).

Measures 784-790: Θ (theta symbol).

Measures 791-797: Θ (theta symbol).

Measures 798-804: Θ (theta symbol).

Measures 805-811: Θ (theta symbol).

Measures 812-818: Θ (theta symbol).

Measures 819-825: Θ (theta symbol).

Measures 826-832: Θ (theta symbol).

Measures 833-839: Θ (theta symbol).

Measures 840-846: Θ (theta symbol).

Measures 847-853: Θ (theta symbol).

Measures 854-860: Θ (theta symbol).

Measures 861-867: Θ (theta symbol).

Measures 868-874: Θ (theta symbol).

Measures 875-881: Θ (theta symbol).

Measures 882-888: Θ (theta symbol).

Measures 889-895: Θ (theta symbol).

Measures 896-902: Θ (theta symbol).

Measures 903-909: Θ (theta symbol).

Measures 910-916: Θ (theta symbol).

Measures 917-923: Θ (theta symbol).

Measures 924-930: Θ (theta symbol).

Measures 931-937: Θ (theta symbol).

Measures 938-944: Θ (theta symbol).

Measures 945-951: Θ (theta symbol).

Measures 952-958: Θ (theta symbol).

Measures 959-965: Θ (theta symbol).

Measures 966-972: Θ (theta symbol).

Measures 973-979: Θ (theta symbol).

Measures 980-986: Θ (theta symbol).

Measures 987-993: Θ (theta symbol).

Measures 994-1000: Θ (theta symbol).