

## 13 DE MAIO

## Marcha Solena

Desconhecido

Transcrição: Laudemir Ramos

Flute

Clarinet in B $\flat$

Alto Sax

Tenor Sax

Baritone Sax

Horn in F

Trumpet in B $\flat$  1

Trumpet in B $\flat$  2

Tenor Trombone 1

Tenor Trombone 2

Bass Trombone

Euphonium

Tuba

Cymbals

Drum Set

Snareline

Fl. *mp*

B♭ Cl. *mp*

A. Sx. *mp*

T. Sx. *p*

B. Sx. *p*

Hn. *p*

B♭ Tpt. 1 *p*

B♭ Tpt. 2 *p*

T. Tbn. 1

T. Tbn. 2

B. Tbn.

Euph. *mp*

Tuba *mp*

Cym. *mp*

D. S. *mp*

S.Dr. *mp*

13

Fl.

B $\flat$  Cl.

A. Sx.

T. Sx.

B. Sx.

Hn.

B $\flat$  Tpt. 1

B $\flat$  Tpt. 2

T. Tbn. 1

T. Tbn. 2

B. Tbn.

Euph.

Tuba

Cym.

D. S.

S.Dr.

*p*

*p*

*p*

This is a musical score for a band, titled "13 DE MAIO". The score is for measures 13 through 18. The instruments listed on the left are: Flute (Fl.), B-flat Clarinet (B $\flat$  Cl.), Alto Saxophone (A. Sx.), Tenor Saxophone (T. Sx.), Baritone Saxophone (B. Sx.), Horn (Hn.), B-flat Trumpet 1 (B $\flat$  Tpt. 1), B-flat Trumpet 2 (B $\flat$  Tpt. 2), Tenor Trombone 1 (T. Tbn. 1), Tenor Trombone 2 (T. Tbn. 2), Baritone Trombone (B. Tbn.), Euphonium (Euph.), Tuba, Cymbal (Cym.), Drums (D. S.), and Snare Drum (S.Dr.). The key signature has one flat (B-flat). The score includes various musical notations such as notes, rests, beams, and slurs. Dynamic markings like *p* (piano) are present for the Trombone section. The Cymbal part is marked with 'x' for cymbal strokes. The Snare Drum part has a complex rhythmic pattern. The overall layout is professional and typical of a printed musical score.

19

Fl.

*cresc.*

*f*

1.

2.

B $\flat$  Cl.

*cresc.*

*f*

A. Sx.

*cresc.*

*f*

T. Sx.

*cresc.*

*f*

B. Sx.

*cresc.*

*f*

Hn.

*cresc.*

*f*

1.

2.

B $\flat$  Tpt. 1

*cresc.*

*f*

B $\flat$  Tpt. 2

*cresc.*

*f*

T. Tbn. 1

*f*

T. Tbn. 2

*f*

B. Tbn.

*f*

Euph.

*cresc.*

*f*

Tuba

*cresc.*

*f*

19

Cym.

*cresc.*

*f*

1.

2.

19

D. S.

*cresc.*

*f*

1.

2.

19

S.Dr.

*cresc.*

*f*

*ff*

26

Fl.

B $\flat$  Cl.

A. Sx.

T. Sx.

B. Sx.

Hn.

B $\flat$  Tpt. 1

B $\flat$  Tpt. 2

T. Tbn. 1

T. Tbn. 2

B. Tbn.

Euph.

Tuba

26

Cym.

26

D. S.

S.Dr.

This is a page from a musical score for the song '13 DE MAIO'. It features a large ensemble of instruments. The woodwinds include Flute (Fl.), B-flat Clarinet (B $\flat$  Cl.), Alto Saxophone (A. Sx.), Tenor Saxophone (T. Sx.), Baritone Saxophone (B. Sx.), Horn (Hn.), B-flat Trumpet 1 (B $\flat$  Tpt. 1), B-flat Trumpet 2 (B $\flat$  Tpt. 2), Tenor Trombone 1 (T. Tbn. 1), Tenor Trombone 2 (T. Tbn. 2), Baritone Trombone (B. Tbn.), Euphonium (Euph.), and Tuba. The percussion section includes Cymbal (Cym.), Drums (D. S.), and Snare Drum (S.Dr.). The score is written in 4/4 time with a key signature of one flat (B-flat). The first system (measures 26-31) shows the woodwinds and brass playing a melodic line, while the percussion provides a rhythmic foundation. The second system (measures 32-37) continues the melodic development with more complex rhythmic patterns in the woodwinds and brass, and a driving snare drum pattern. The third system (measures 38-43) features a powerful brass section with sustained notes and a strong rhythmic pulse from the drums.

**To Coda**

32

Fl.

B♭ Cl.

A. Sx.

T. Sx.

B. Sx.

Hn.

B♭ Tpt. 1

B♭ Tpt. 2

T. Tbn. 1

T. Tbn. 2

B. Tbn.

Euph.

Tuba

Cym.

D. S.

S.Dr.

*mp*

*p*

*p*

*mf*

*mp*

*mp*

*mp*

*mp*

- Fl.**: Flute, playing a melodic line with eighth notes and quarter notes.
- B♭ Cl.**: B-flat Clarinet, mostly resting.
- A. Sx.**: Alto Saxophone, mostly resting.
- T. Sx.**: Tenor Saxophone, mostly resting.
- B. Sx.**: Baritone Saxophone, playing a rhythmic pattern of dotted quarters and eighths.
- Hn.**: Horn, playing a melodic line with quarter and half notes.
- B♭ Tpt. 1**: First B-flat Trumpet, playing a complex figure-eight pattern.
- B♭ Tpt. 2**: Second B-flat Trumpet, mostly resting.
- T. Tbn. 1**: First Trombone, playing a melodic line with quarter and half notes.
- T. Tbn. 2**: Second Trombone, playing a rhythmic pattern of dotted quarters and eighths.
- B. Tbn.**: Baritone Trombone, playing a rhythmic pattern of dotted quarters and eighths.
- Euph.**: Euphonium, playing a melodic line with quarter and half notes.
- Tuba**: Playing a rhythmic pattern of dotted quarters and eighths.
- Cym.**: Cymbal, playing a steady eighth-note rhythm.
- D. S.**: Drum Set, playing a steady eighth-note rhythm.
- S.Dr.**: Snare Drum, playing a steady eighth-note rhythm.

D.C. al Coda

43 1. 2.

Fl.

B♭ Cl.

A. Sx.

T. Sx.

B. Sx.

Hn.

B♭ Tpt. 1

B♭ Tpt. 2

T. Tbn. 1

T. Tbn. 2

B. Tbn.

Euph.

Tuba

43 1. 2.

Cym.

43 1. 2.

D. S.

S.Dr.

45 46

## 13 DE MAIO

## Marcha Solena

Desconhecido

Transcrição: Laudemir Ramos

7

*f*

*mp*

13

19

*cresc.* *f*

25

*f*

29

To Coda

33

*mp*

39

*cresc.*

44

D.C. al Coda

## 13 DE MAIO

## Marcha Solena

Desconhecido

Transcrição: Laudemir Ramos

Musical score for Clarinet in B $\flat$ , titled "13 DE MAIO Marcha Solena" by "Desconhecido". The score is in 4/4 time and features various dynamics and articulations.

Dynamics include *f* (forte), *mp* (mezzo-piano), and *cresc.* (crescendo).

The score includes a section labeled "To Coda" and a section labeled "D.C. al Coda".

## 13 DE MAIO

## Marcha Solena

Desconhecido

Transcrição: Laudemir Ramos

Tenor Sax

# 13 DE MAIO

## Marcha Solena

Desconhecido

Transcrição: Laudemir Ramos

## 13 DE MAIO

## Marcha Solena

Desconhecido

Transcrição: Laudemir Ramos

7

*f*

*p*

12

18

*cresc.*

*f*

24

*f*

To Coda

30

36

*p*

*cresc.*

D.C. al Coda

42

47

Horn in F

# 13 DE MAIO

## Marcha Solena

Desconhecido

Transcrição: Laudemir Ramos

7

12

18

24

30

36

42

47

*f*

*p*

*cresc.*

*f*

*f*

To Coda

*p*

*cresc.*

D.C. al Coda

$\emptyset$

# 13 DE MAIO

## Marcha Solena

Desconhecido

Transcrição: Laudemir Ramos

*f*

7 *p*

13

19 *f*

25 *f*

To Coda

29

33 *mf*

38 *cresc.*

D.C. al Coda

43

## 13 DE MAIO

## Marcha Solena

Desconhecido

Transcrição: Laudemir Ramos

7

13

19

25

29

34

42

47

*f*

*p*

*cresc.*

*f*

*f*

To Coda

D.C. al Coda

*cresc.*

8

13 DE MAIO

## Desconhecido

7

14

*p*

[illegible][illegible]

33

*p*

[illegible]

44 **D.C. al Coda**

[illegible]

# 13 DE MAIO

## Marcha Solena

Desconhecido

Transcrição: Laudemir Ramos

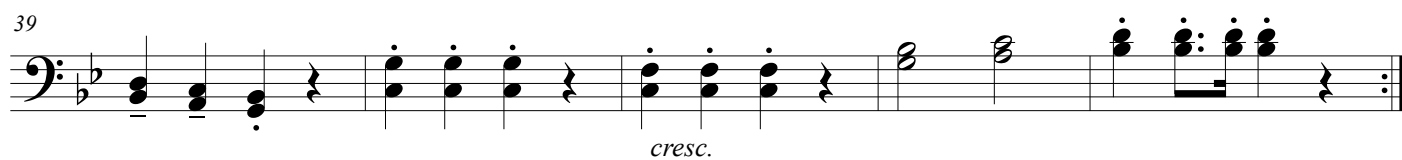
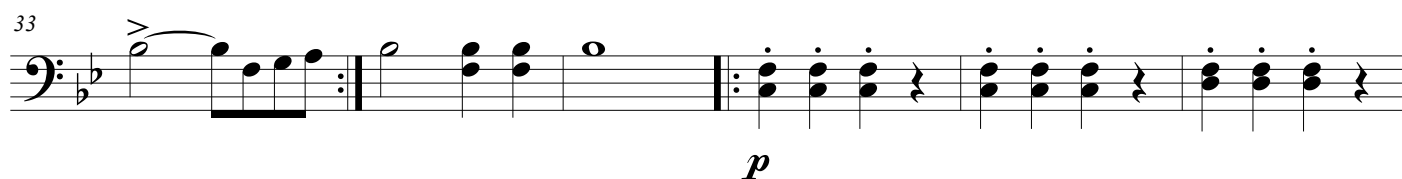
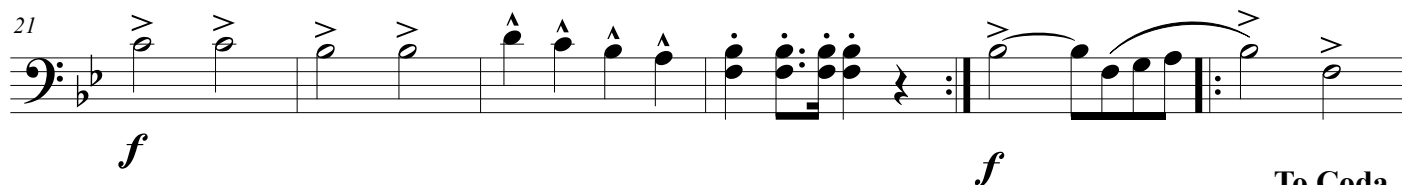
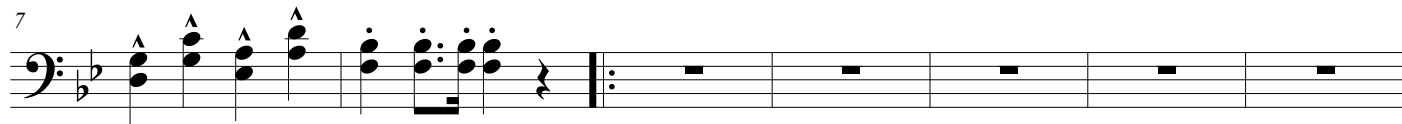
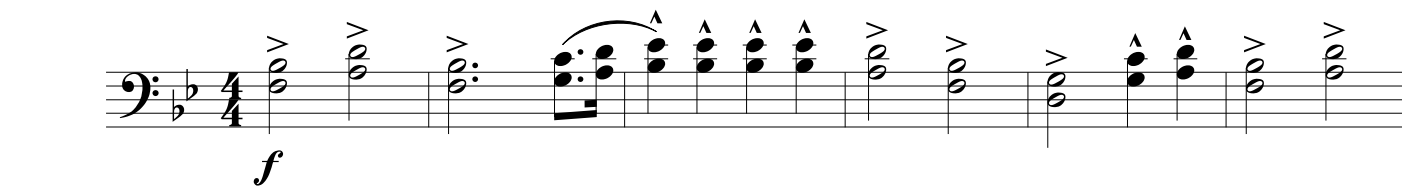

## 13 DE MAIO

## Marcha Solena

Desconhecido

Transcrição: Laudemir Ramos

7

14

21

27

34

40

*f*

*p*

*f*

*f* To Coda

*p*

D.C. al Coda

*cresc.*

Φ

## 13 DE MAIO

## Marcha Solena

Desconhecido

Transcrição: Laudemir Ramos

**Measures 46-47:** The final section of the score, marked with a Coda symbol (a circle with a cross) and ending with a double bar line.

## 13 DE MAIO

## Marcha Solena

Desconhecido

Transcrição: Laudemir Ramos

7

12

17

23

29

35

41

46

*f*

*mp*

*cresc.*

*f*

To Coda

*mp*

D.C. al Coda

*cresc.*

⊕

## Cymbals

# 13 DE MAIO

# Marcha Solena

Desconhecido

Transcrição: Laudemir Ramos

7

13

19

25

32

38

44

*f*

*mp*

*cresc.*

*f*

*ff*

To Coda

1.

2.

*mp*

*cresc.*

D.C. al Coda

1.

2.

Φ

## 13 DE MAIO

## Marcha Solena

Desconhecido

Transcrição: Laudemir Ramos

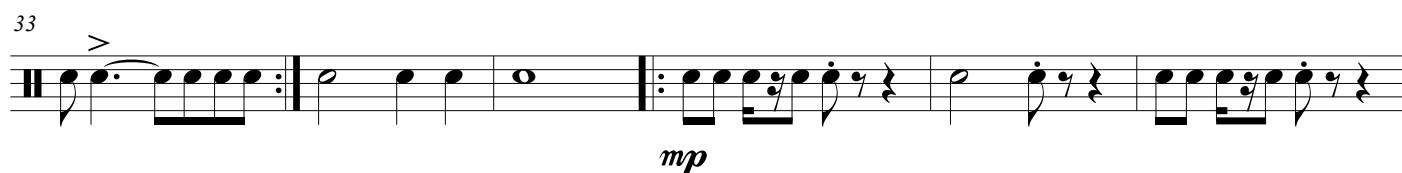
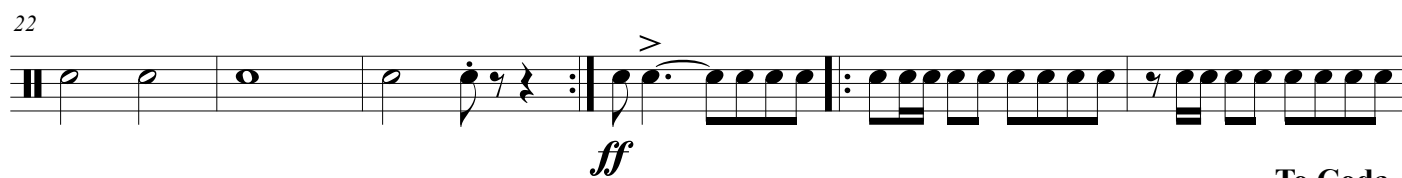

D.C. al Coda

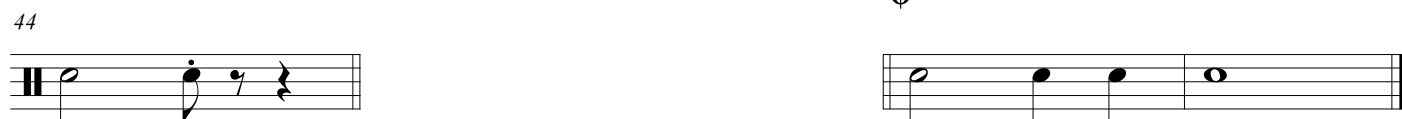

## 13 DE MAIO

## Marcha Solena

Desconhecido

Transcrição: Laudemir Ramos

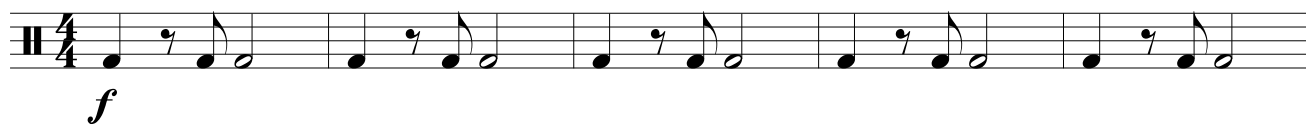

6

11

16

21

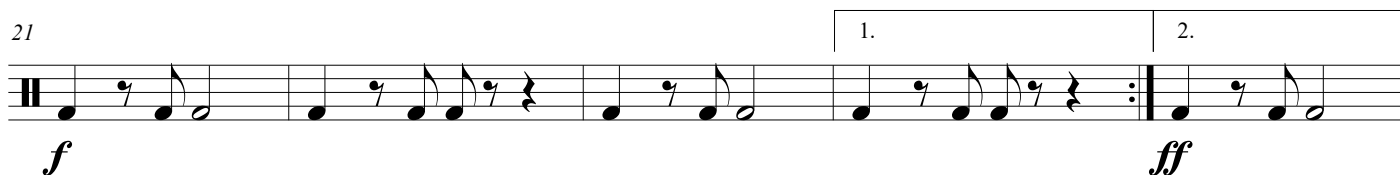

26

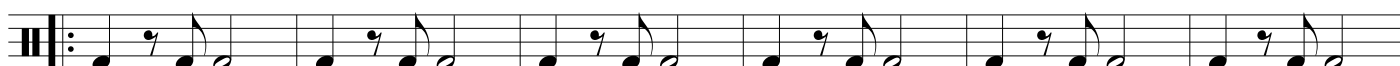

## To Coda

32

38

## D.C. al Coda

43

