

# OFFICER OF THE DAY March

Robert Browne Hall ( 1858 - 1907 )

♩=116

*ff*

Regencia

Flute

*ff*

Requinta in E♭

*ff*

I Clarinet in B♭

*ff*

II Clarinet in B♭

*ff*

III Clarinet in B♭

*ff*

Alto Saxophone

*ff*

Tenor Saxophone

*ff*

Baritone Saxophone

*ff*

I Horn in F

*ff*

II Horn in F

*ff*

III Horn in F

*ff*

I Trumpet in B♭

*ff*

II Trumpet in B♭

*ff*

III Trumpet in B♭

*ff*

I Trombone

*ff*

II Trombone

*ff*

III Trombone

*ff*

Euphonium C

*ff*

Euphonium B♭

*ff*

Baritone B♭

*ff*

Sousaphone in B♭

*ff*

Sousaphone in E♭

*ff*

Bombo

*ff*

♩=116

Pratos

*ff*

Caixa

*ff*

5

Reg. *f*

Fl. *f*

E $\flat$  Req. *f*

Cl. *f*

Cl. *f*

Cl. *f*

A. Sax. *f*

T. Sax. *f*

B. Sax. *f*

Hn. *f*

Hn. *f*

Hn. *f*

Tpt. *f*

Tpt. *f*

Tpt. *f*

Tbn. *f*

Tbn. *f*

Tbn. *f*

Euph. *f*

Euph. *f*

Bar. *f*

Sousa. *f*

Sousa. *f*

Bomb. *f*

Pts. *f*

Cx. *f*

9

Reg.  
Fl.  
E♭ Req.  
Cl.  
Cl.  
Cl.  
A. Sax.  
T. Sax.  
B. Sax.  
Hn.  
Hn.  
Hn.  
Tpt.  
Tpt.  
Tpt.  
Tbn.  
Tbn.  
Tbn.  
Euph.  
Euph.  
Bar.  
Sousa.  
Sousa.  
Bomb.  
Pts.  
Cx.

13

Reg.  
Fl.  
Eb Req.  
Cl.  
Cl.  
Cl.  
A. Sax.  
T. Sax.  
B. Sax.  
Hn.  
Hn.  
Hn.  
Tpt.  
Tpt.  
Tpt.  
Tbn.  
Tbn.  
Tbn.  
Euph.  
Euph.  
Bar.  
Sousa.  
Sousa.  
Bomb.  
Pts.  
Cx.

17

Reg. *ff*

Fl. *ff*

E♭ Req. *ff*

Cl. *ff*

Cl. *ff*

Cl. *ff*

A. Sax. *ff*

T. Sax. *ff*

B. Sax. *ff*

Hn. *ff*

Hn. *ff*

Hn. *ff*

Tpt. *ff*

Tpt. *ff*

Tpt. *ff*

Tbn. *ff*

Tbn. *ff*

Tbn. *ff*

Euph. *ff*

Euph. *ff*

Bar. *ff*

Sousa. *ff*

Sousa. *ff*

Bomb. *ff*

Pts. *ff*

Cx. *ff*

1.

21 2.

Reg. Fl. Eb Req. Cl. Cl. Cl. A. Sax. T. Sax. B. Sax. Hn. Hn. Hn. Tpt. Tpt. Tpt. Tbn. Tbn. Tbn. Euph. Euph. Bar. Sous. Sous. Bomb. Pts. Cx.

*f*

This is a page from a musical score, page 6, titled "OFFICER OF THE DAY". It contains 21 staves of music, each labeled with an instrument or voice part on the left. The parts are: Reg. (Recorder), Fl. (Flute), Eb Req. (E-flat Clarinet), Cl. (Clarinet), Cl. (Clarinet), Cl. (Clarinet), A. Sax. (Alto Saxophone), T. Sax. (Tenor Saxophone), B. Sax. (Baritone Saxophone), Hn. (Horn), Hn. (Horn), Hn. (Horn), Tpt. (Trumpet), Tpt. (Trumpet), Tpt. (Trumpet), Tbn. (Tuba), Tbn. (Tuba), Tbn. (Tuba), Euph. (Euphonium), Euph. (Euphonium), Bar. (Baritone), Sous. (Sousaphone), Sous. (Sousaphone), Bomb. (Bombardone), Pts. (Piano), and Cx. (Cello). The music is written in 2/4 time and features a key signature of one flat (B-flat). The score is divided into two systems. The first system covers measures 21 to 24, and the second system covers measures 25 to 28. A first ending bracket is placed over measures 21 and 22, with a second ending bracket over measures 25 and 26. A forte (f) dynamic marking is present at the beginning of the second system for most parts. The notation includes various musical symbols such as notes, rests, beams, and slurs.

25

Reg. *p*

Fl. *p*

E♭ Req. *p*

Cl. *p*

Cl. *p*

Cl. *p*

A. Sax. *p*

T. Sax. *p*

B. Sax. *p*

Hn. *p*

Hn. *p*

Hn. *p*

Tpt. *p*

Tpt. *p*

Tpt. *p*

Tbn. *p*

Tbn. *p*

Tbn. *p*

Euph. *p*

Euph. *p*

Bar. *p*

Sousa. *p*

Sousa. *p*

Bomb. *p*

Pts. *p*

Cx. *p*

29

Reg.

Fl.

E♭ Req.

Cl.

Cl.

Cl.

A. Sax.

T. Sax.

B. Sax.

Hn.

Hn.

Hn.

Tpt.

Tpt.

Tpt.

Tbn.

Tbn.

Tbn.

Euph.

Euph.

Bar.

Sousa.

Sousa.

Bomb.

Pts.

Cx.

33

Reg.  
Fl.  
Eb Req.  
Cl.  
Cl.  
Cl.  
A. Sax.  
T. Sax.  
B. Sax.  
Hn.  
Hn.  
Hn.  
Tpt.  
Tpt.  
Tpt.  
Tbn.  
Tbn.  
Tbn.  
Euph.  
Euph.  
Bar.  
Sousa.  
Sousa.  
Bomb.  
Pis.  
Cx.

The musical score is written for a large ensemble. The woodwind section includes flutes, E-flat clarinets, three clarinets, three alto saxophones, two tenor saxophones, and a baritone saxophone. The brass section consists of three horns, three trumpets, three trombones, two euphoniums, a baritone, and two sousaphones. The percussion section includes a bombarda, a pair of snare drums, and a cymbal. The score is in 4/4 time and features a variety of musical notations, including eighth notes, quarter notes, half notes, and full notes, as well as rests, ties, and trills. The key signature has one flat (B-flat).

37

1. 2.

Reg. *p*

Fl. *p*

E♭ Req. *p*

Cl. *p*

Cl. *p*

Cl. *p*

A. Sax. *p*

T. Sax. *p*

B. Sax. *p*

Hn. *p*

Hn. *p*

Hn. *p*

Tpt. *p*

Tpt. *p*

Tpt. *p*

Tbn. *p*

Tbn. *p*

Tbn. *p*

Euph. *p*

Euph. *p*

Bar. *p*

Sousa. *p*

Sousa. *p*

Bomb. *p*

Pts. 1. 2. *p*

Cx. *p*

41

Reg.

Fl.

E♭ Req.

Cl.

Cl.

Cl.

A. Sax.

T. Sax.

B. Sax.

Hn.

Hn.

Hn.

Tpt.

Tpt.

Tpt.

Tbn.

Tbn.

Tbn.

Euph.

Euph.

Bar.

Sousa.

Sousa.

Bomb.

Pts.

Cx.

45

Reg.  
Fl.  
Eb Req.  
Cl.  
Cl.  
Cl.  
A. Sax.  
T. Sax.  
B. Sax.  
Hn.  
Hn.  
Hn.  
Tpt.  
Tpt.  
Tpt.  
Tbn.  
Tbn.  
Tbn.  
Euph.  
Euph.  
Bar.  
Sousa.  
Sousa.  
Bomb.  
Pts.  
Cx.

49

Reg.

Fl.

E♭ Req.

Cl.

Cl.

Cl.

A. Sax.

T. Sax.

B. Sax.

Hn.

Hn.

Hn.

Tpt.

Tpt.

Tpt.

Tbn.

Tbn.

Tbn.

Euph.

Euph.

Bar.

Sousa.

Sousa.

Bomb.

Pts.

Cx.

53

Reg.

Fl.

E♭ Req.

Cl.

Cl.

Cl.

A. Sax.

T. Sax.

B. Sax.

Hn.

Hn.

Hn.

Tpt.

Tpt.

Tpt.

Tbn.

Tbn.

Tbn.

Euph.

Euph.

Bar.

Sousa.

Sousa.

Bomb.

Pts.

Cx.

57

Reg.

Fl.

E♭ Req.

Cl.

Cl.

Cl.

A. Sax.

T. Sax.

B. Sax.

Hn.

Hn.

Hn.

Tpt.

Tpt.

Tpt.

Tbn.

Tbn.

Tbn.

Euph.

Euph.

Bar.

Sousa.

Sousa.

Bomb.

Pts.

Cx.

61

Reg.  
Fl.  
Eb Req.  
Cl.  
Cl.  
Cl.  
A. Sax.  
T. Sax.  
B. Sax.  
Hn.  
Hn.  
Hn.  
Tpt.  
Tpt.  
Tpt.  
Tbn.  
Tbn.  
Tbn.  
Euph.  
Euph.  
Bar.  
Sous.  
Sous.  
Bomb.  
Pns.  
Cx.

65

Reg. *ff*

Fl. *ff*

E♭ Req. *ff*

Cl. *ff*

Cl. *ff*

Cl. *ff*

A. Sax. *ff*

T. Sax. *ff*

B. Sax. *ff*

Hn. *ff*

Hn. *ff*

Hn. *ff*

Tpt. *ff*

Tpt. *ff*

Tpt. *ff*

Tbn. *ff*

Tbn. *ff*

Tbn. *ff*

Euph. *ff*

Euph. *ff*

Bar. *ff*

Sousa. *ff*

Sousa. *ff*

Bomb. *ff*

Pts. *ff*

Cx. *ff*

69

Reg.

Fl.

E♭ Req.

Cl.

Cl.

Cl.

A. Sax.

T. Sax.

B. Sax.

Hn.

Hn.

Hn.

Tpt.

Tpt.

Tpt.

Tbn.

Tbn.

Tbn.

Euph.

Euph.

Bar.

Sousa.

Sousa.

Bomb.

Pts.

Cx.

1.

2.

This is a page from a musical score, page 18, titled "OFFICER OF THE DAY". The score is for a large ensemble, including woodwinds, brass, and percussion. The key signature has two flats (B-flat and E-flat), and the time signature is 4/4. The page number "69" is written above the first staff. The instruments listed on the left are: Reg. (Regimental Drum), Fl. (Flute), E♭ Req. (E-flat Keyed Clarinet), Cl. (Clarinet), Cl. (Clarinet), Cl. (Clarinet), A. Sax. (Alto Saxophone), T. Sax. (Tenor Saxophone), B. Sax. (Baritone Saxophone), Hn. (Horn), Hn. (Horn), Hn. (Horn), Tpt. (Trumpet), Tpt. (Trumpet), Tpt. (Trumpet), Tbn. (Trombone), Tbn. (Trombone), Tbn. (Trombone), Euph. (Euphonium), Euph. (Euphonium), Bar. (Baritone), Sousa. (Sousaphone), Sousa. (Sousaphone), Bomb. (Bombardone), Pts. (Percussion), and Cx. (Cymbal). The score is divided into two systems. The first system covers measures 69 to 71. The second system covers measures 72 to 74. There are first and second endings marked with "1." and "2." above the staves. The music features a variety of notes, rests, and dynamic markings, including accents and slurs. The percussion parts include cymbal and bomb patterns.

Regencia

# OFFICER OF THE DAY March

Robert Browne Hall ( 1858 - 1907 )

$\text{♩} = 116$

*ff*

5

*f*

9

13

17

*ff*

1. 21

*f*

25

*p*

29

33

37

41

45

49

53

57

61

65

69

*p*

*ff*

1. 2.

# OFFICER OF THE DAY

## March

Flute

Robert Browne Hall ( 1858 - 1907 )

$\text{♩} = 116$

*ff*

5 *f*

9

13

17 *ff*

21 *f*

25 *p*

29

OFFICER OF THE DAY  
2° Parte

33 *tr*

37 *p*

41

45

49

53

57

61

65 *ff*

69

# OFFICER OF THE DAY

## March

Requinta in Eb

Robert Browne Hall ( 1858 - 1907 )

♩=116

*ff*

5

*f*

9

13

17

*ff*

21

*f*

25

*p*

29

Requinta in E $\flat$   
OFFICER OF THE DAY  
2° Parte

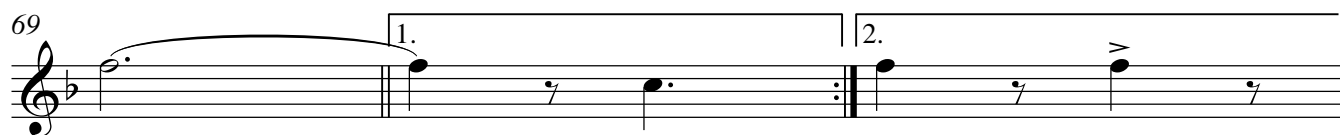
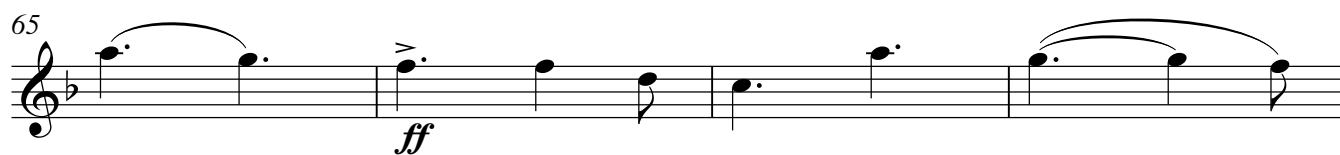
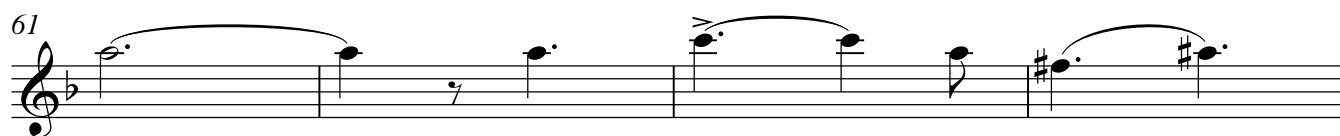
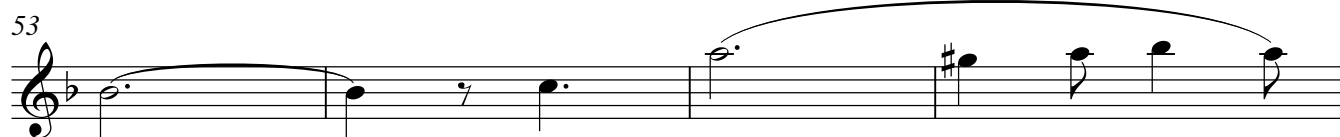
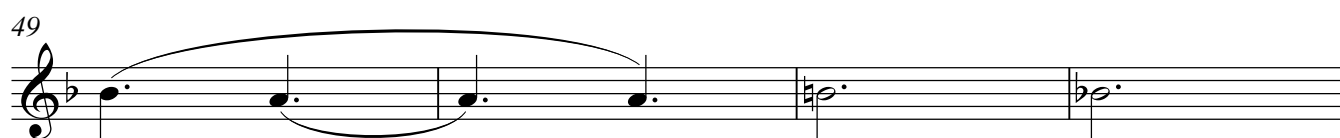
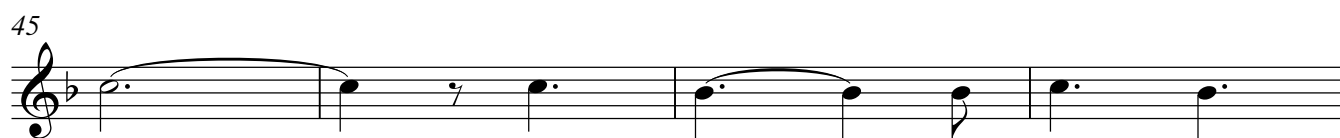
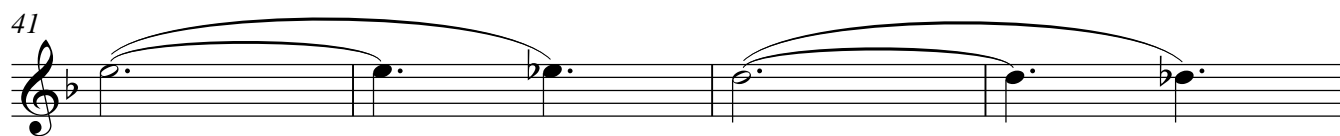
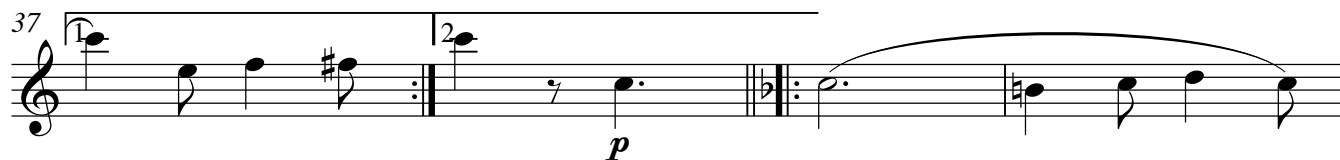

I Clarinet in B $\flat$

# OFFICER OF THE DAY March

Robert Browne Hall ( 1858 - 1907 )

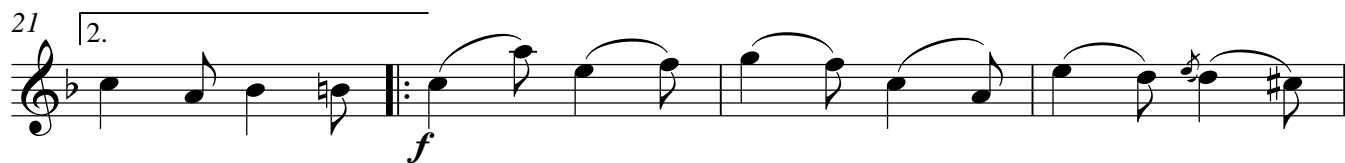
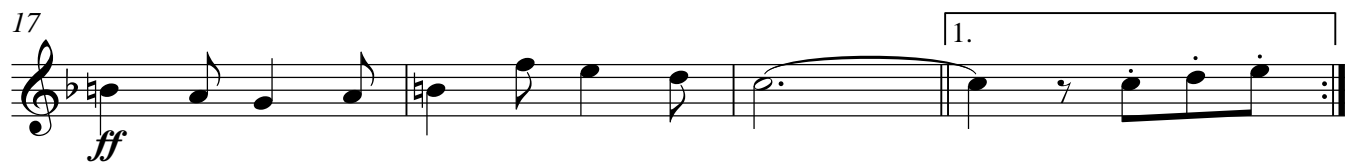
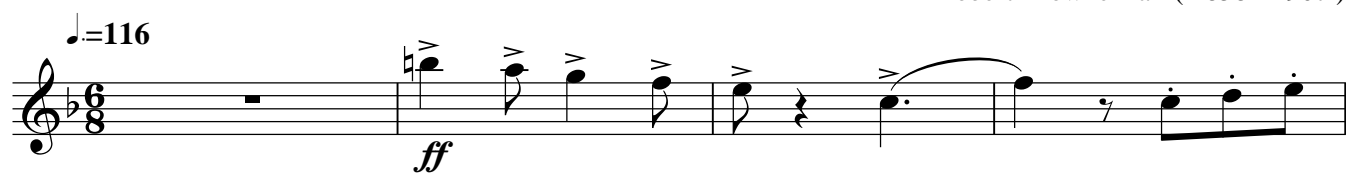

I Clarinet in B $\flat$   
OFFICER OF THE DAY  
2° Parte

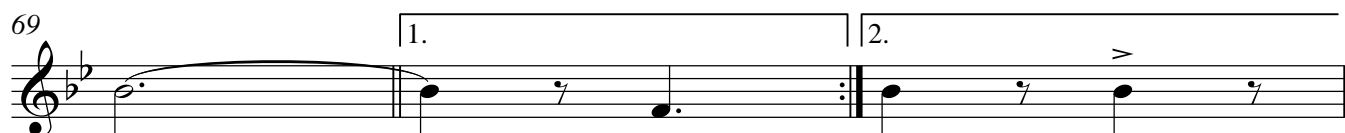
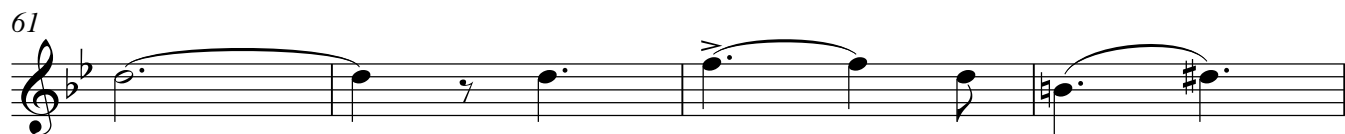
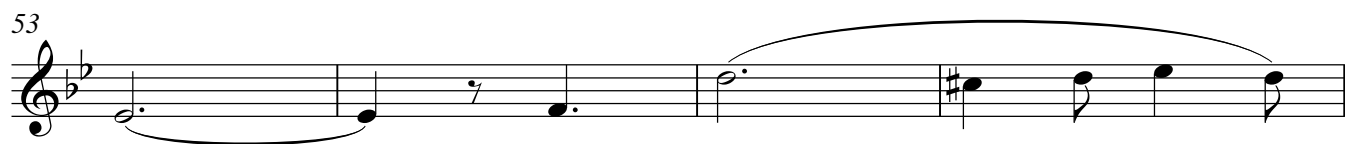
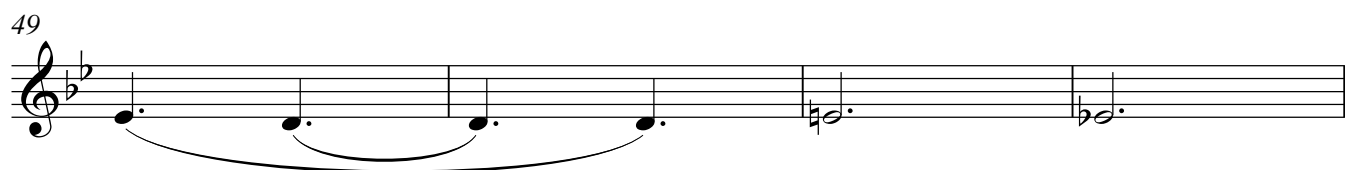
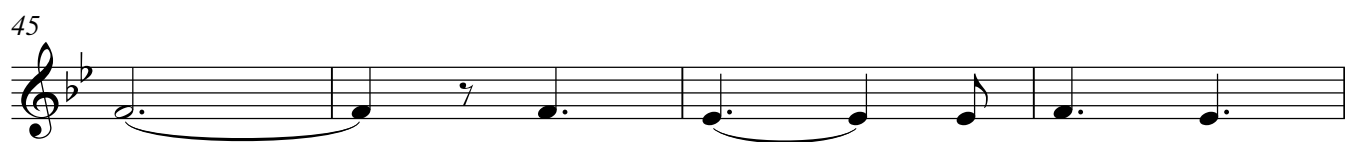
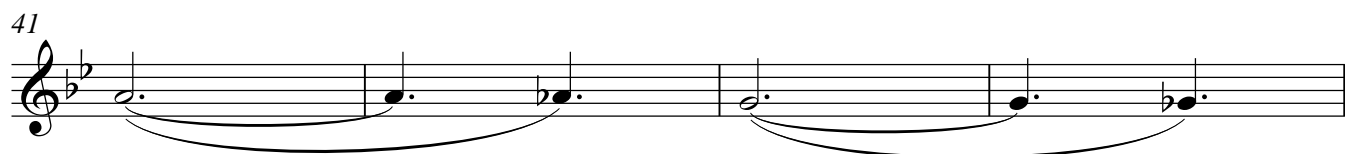
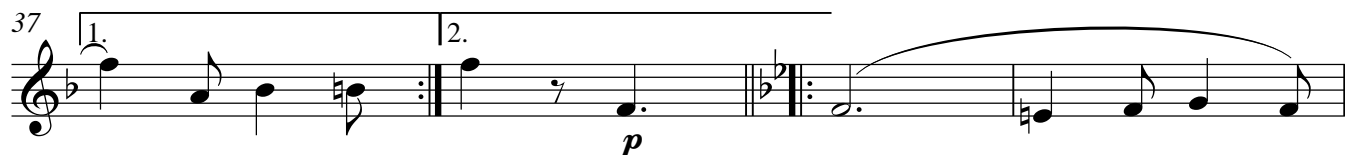

# OFFICER OF THE DAY

## March

II Clarinet in B $\flat$

Robert Browne Hall ( 1858 - 1907 )

$\text{♩} = 116$

*ff*

5

*f*

9

13

17

*ff*

1. 2.

21

*f*

25

*p*

29

II Clarinet in B $\flat$   
OFFICER OF THE DAY  
2 $^{\circ}$  Parte

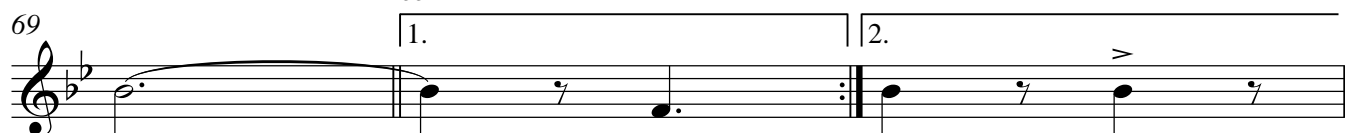
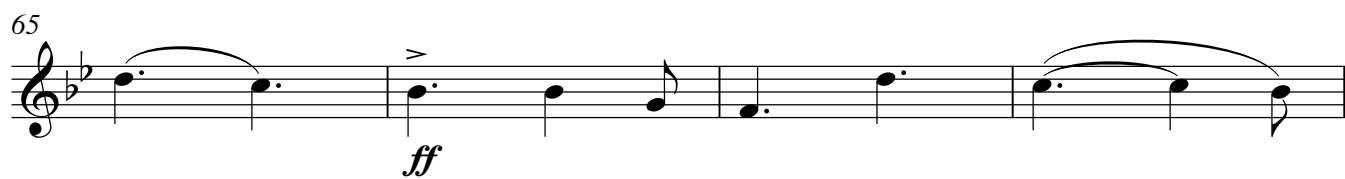
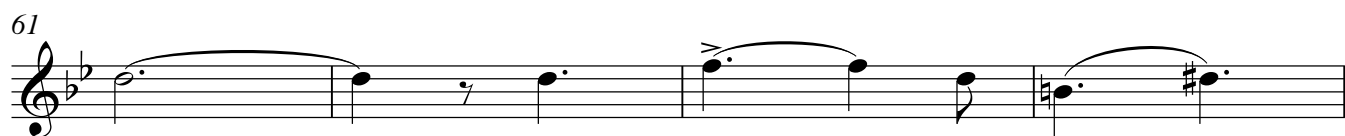
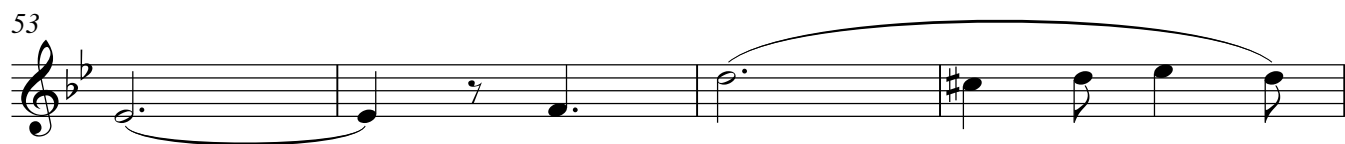
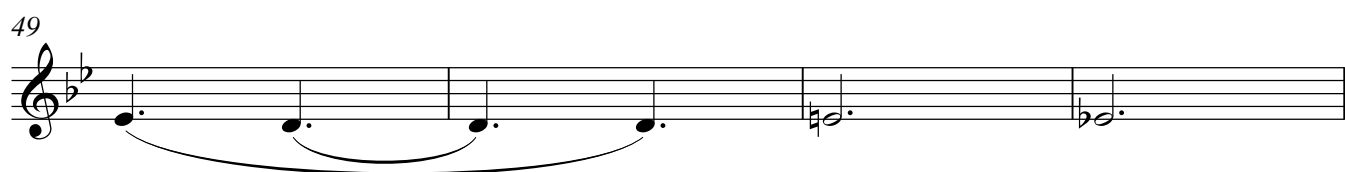
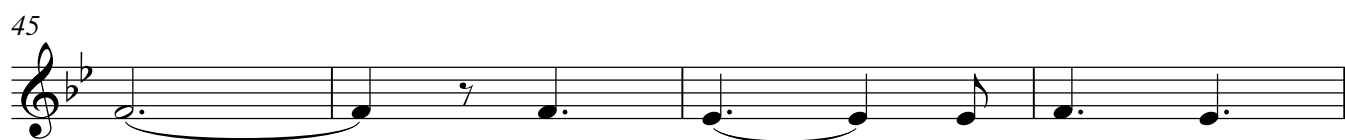
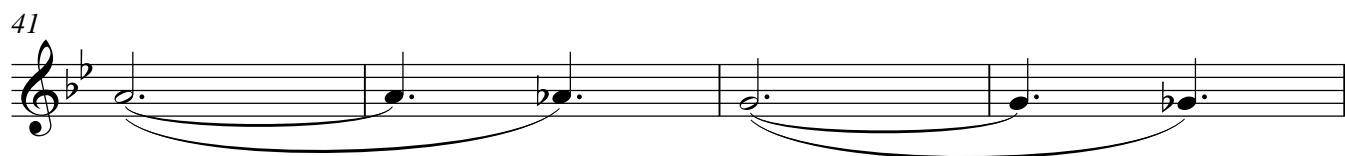

# OFFICER OF THE DAY

## March

III Clarinet in B $\flat$

Robert Browne Hall ( 1858 - 1907 )

$\text{♩} = 116$

5

9

13

17

21

25

29

*ff*

*f*

*p*

1.

2.

III Clarinet in B $\flat$   
OFFICER OF THE DAY  
2 $^{\circ}$  Parte

33 *tr*

37 1. 2. *p*

41

45

49

53

57

61

65

69 1. 2. *ff*

# OFFICER OF THE DAY

## March

Alto Saxophone

Robert Browne Hall ( 1858 - 1907 )

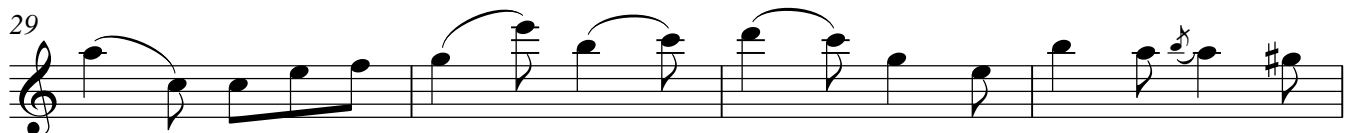
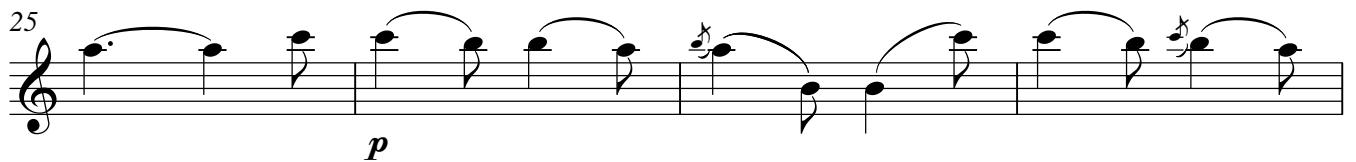
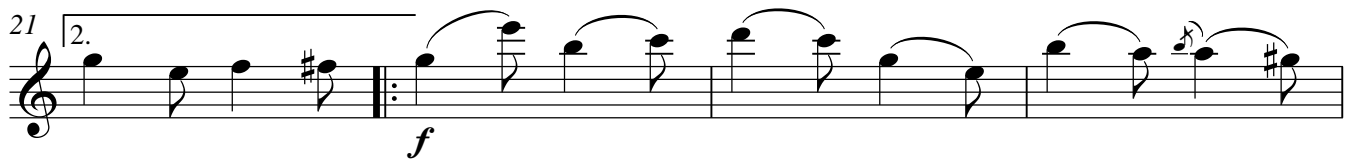
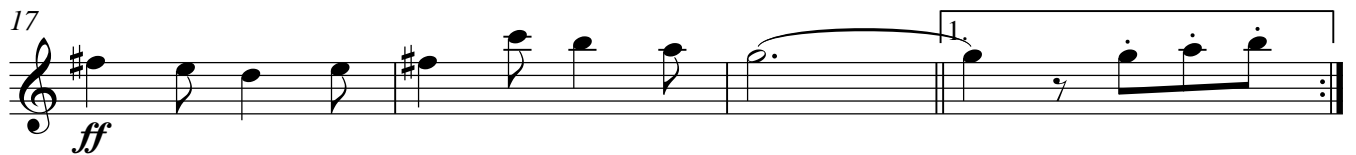
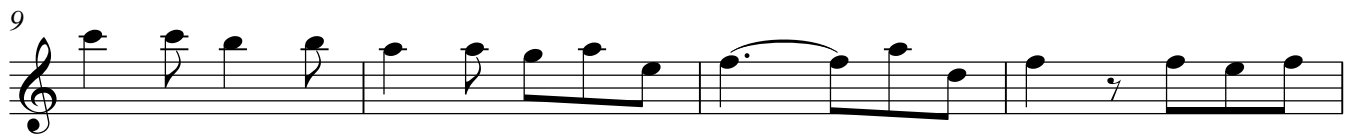
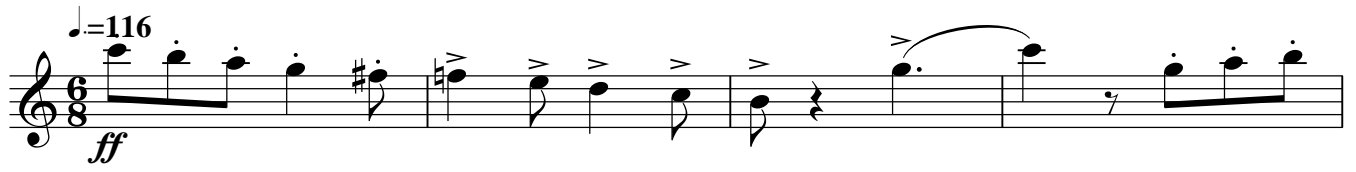

Alto Saxophone  
OFFICER OF THE DAY  
2° Parte

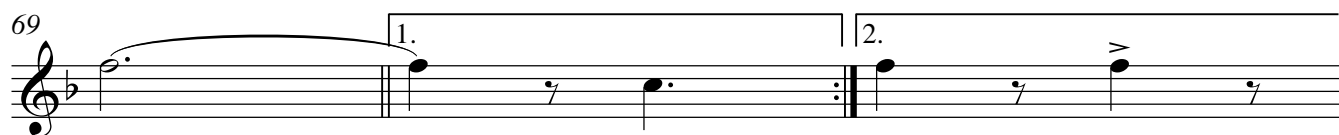
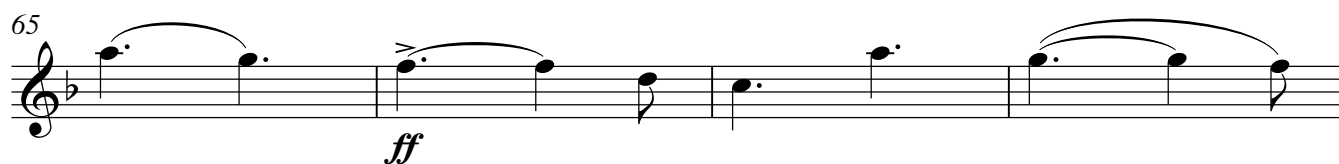
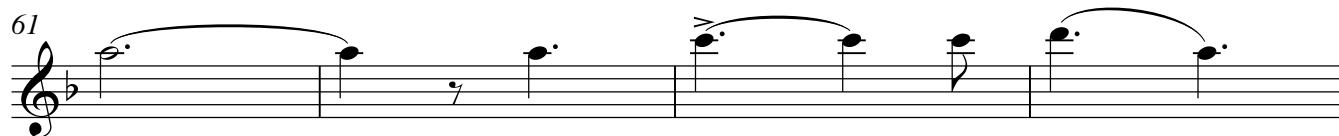
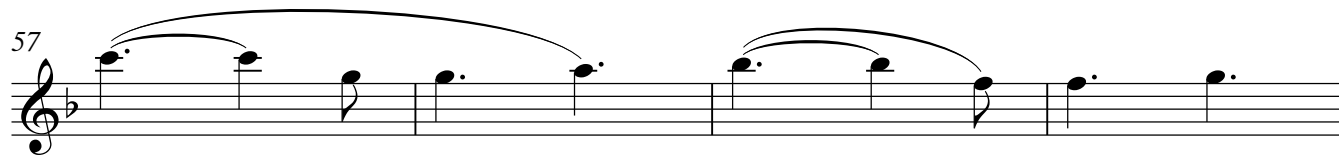
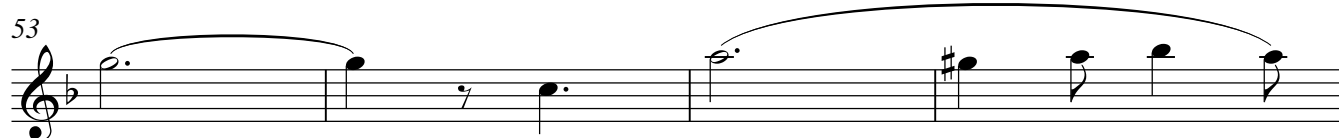
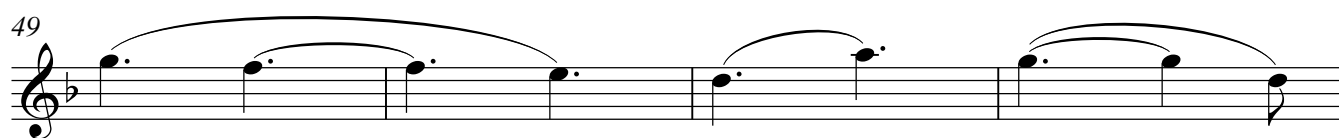
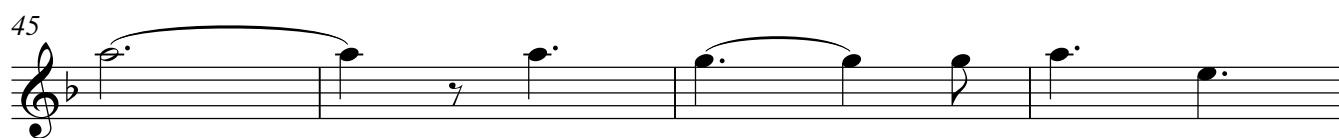
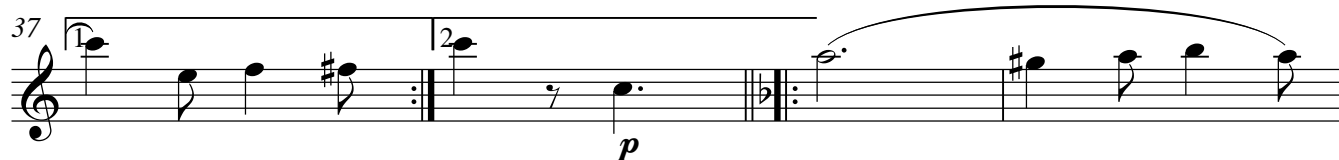

# OFFICER OF THE DAY

## March

Tenor Saxophone

Robert Browne Hall ( 1858 - 1907 )

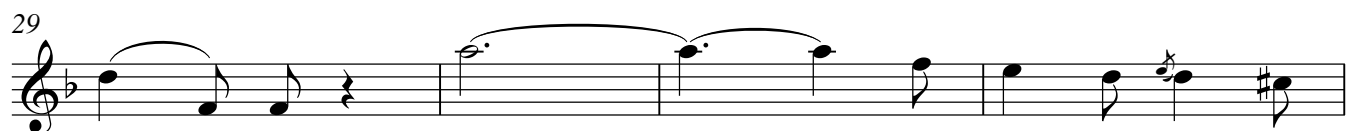
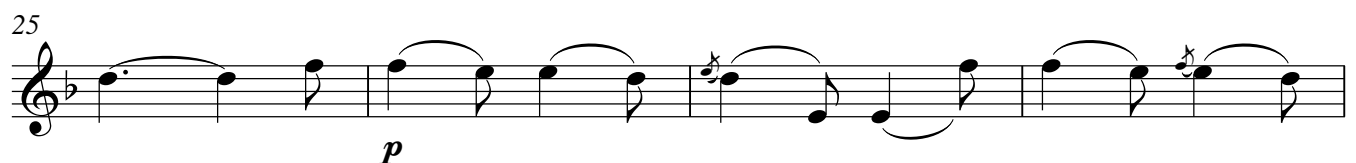
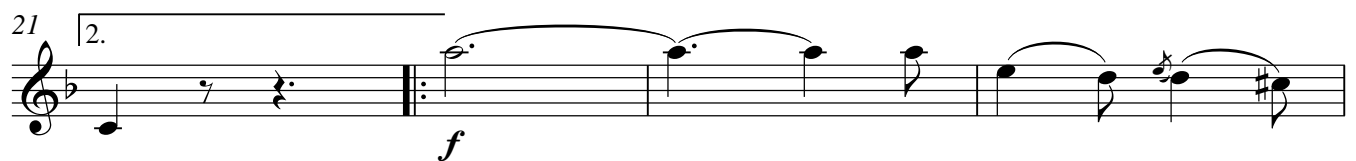
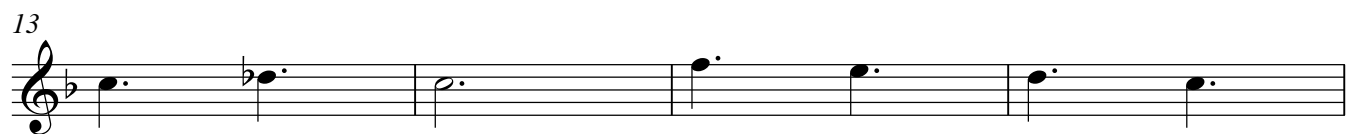
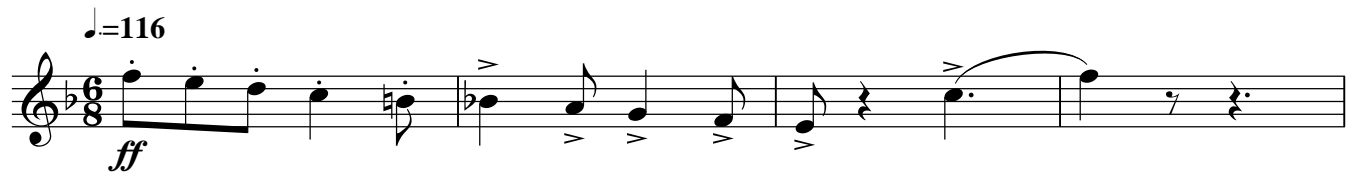

33

37 1. 2. *p*

41

45

49

53

57

61

65 *ff*

69 1. 2.

# OFFICER OF THE DAY

## March

Baritone Saxophone

Robert Browne Hall ( 1858 - 1907 )

♩=116

*ff*

5

*f*

9

13

17

*ff*

1. [1. ending]

21

2. [2. ending]

*f*

25

*p*

29

Baritone Saxophone  
OFFICER OF THE DAY  
2° Parte

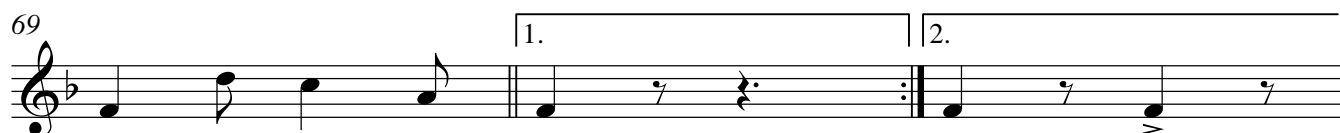
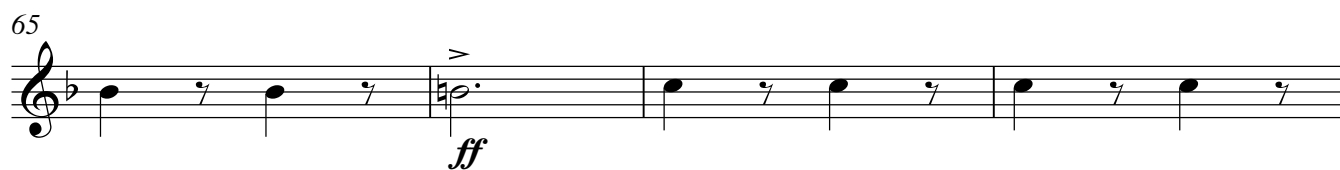
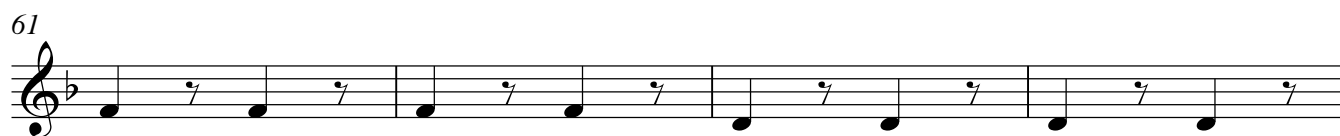
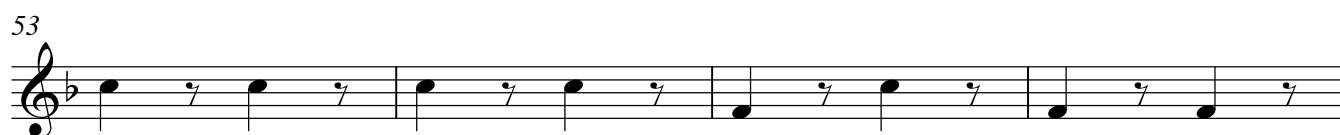
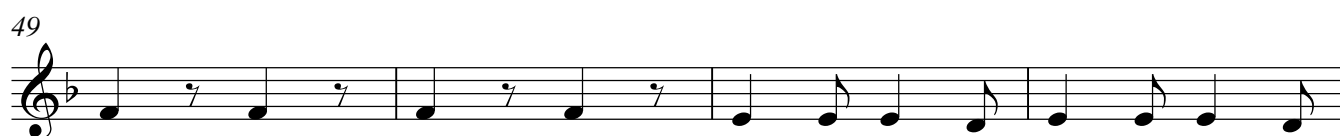
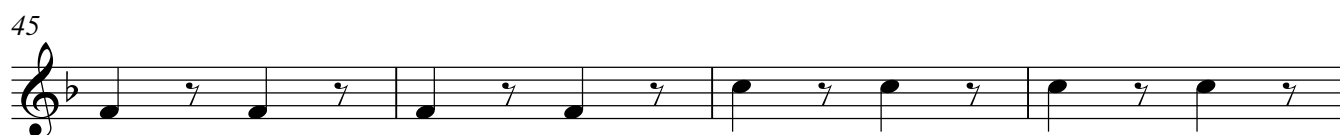

I Horn in F

# OFFICER OF THE DAY

## March

Robert Browne Hall ( 1858 - 1907 )

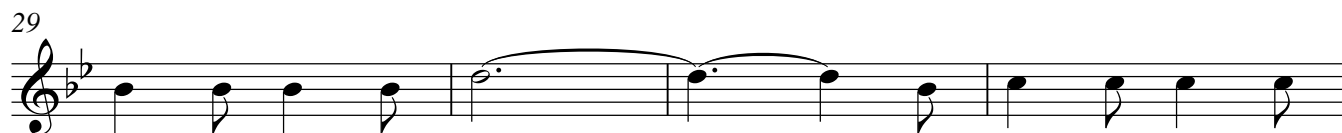
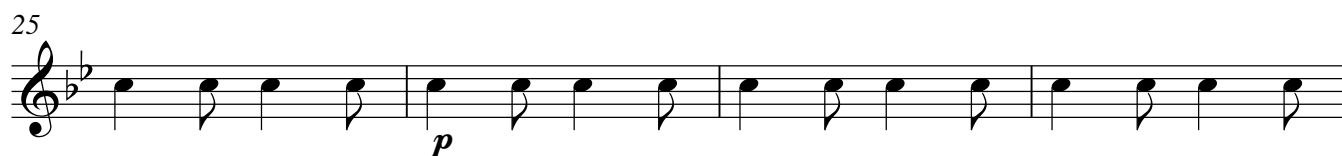
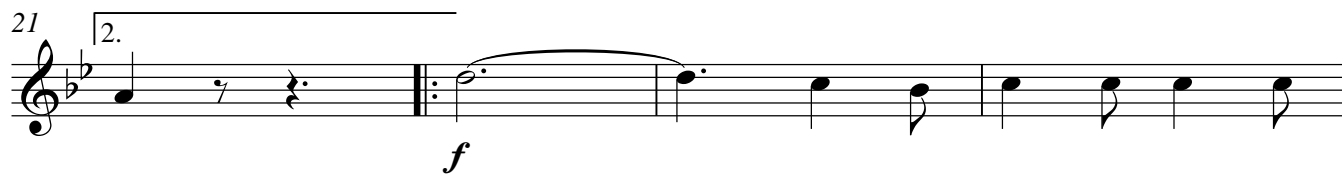
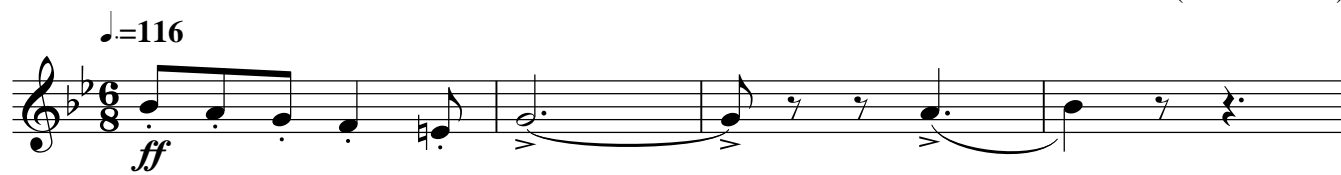

I Horn in F  
OFFICER OF THE DAY  
2° Parte

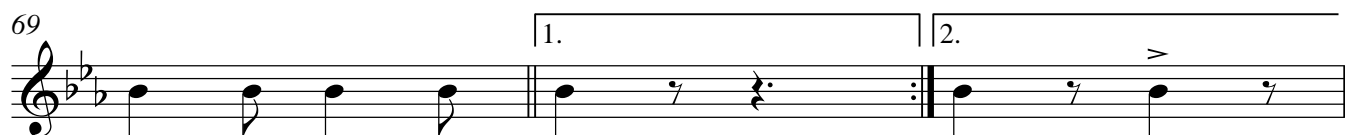
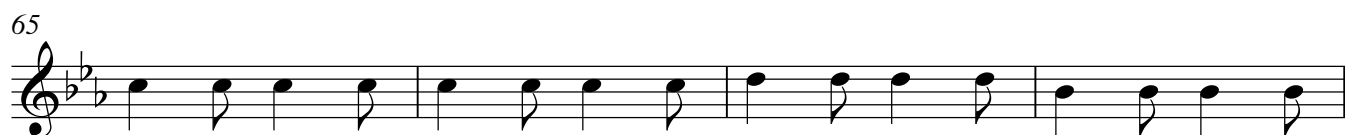
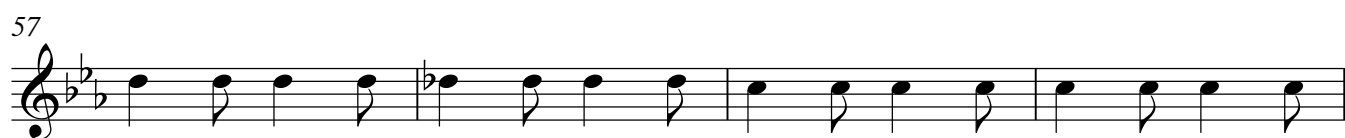
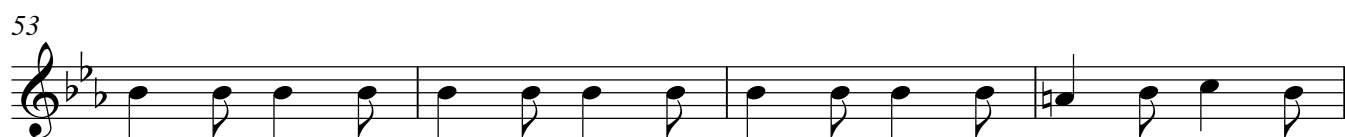
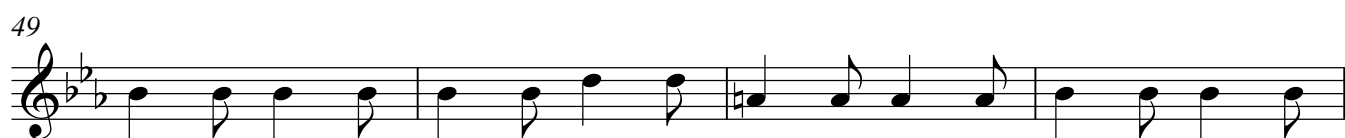
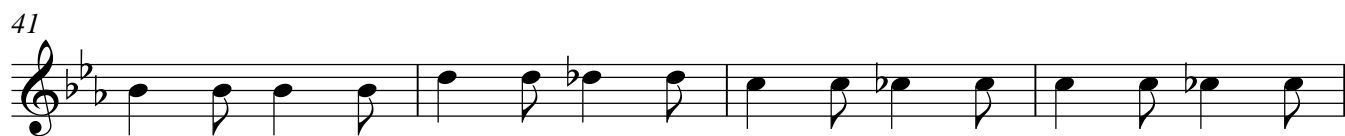

## II Horn in F

# OFFICER OF THE DAY

## March

Robert Browne Hall ( 1858 - 1907 )

♩=116

*ff*

[illegible]

9

[illegible]

17

*ff*

1.

25

29

29

II Horn in F  
OFFICER OF THE DAY  
2° Parte

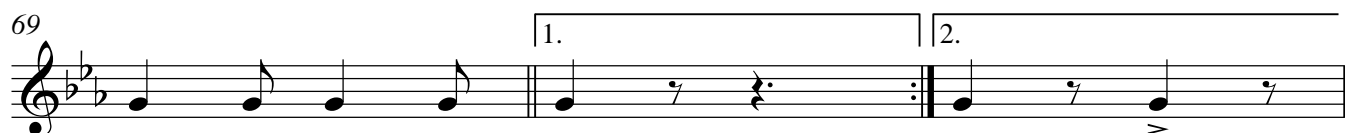

# OFFICER OF THE DAY March

III Horn in F

Robert Browne Hall ( 1858 - 1907 )

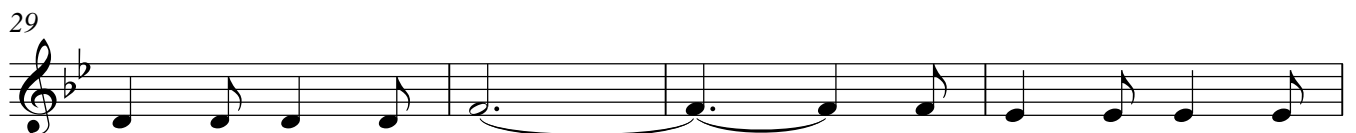
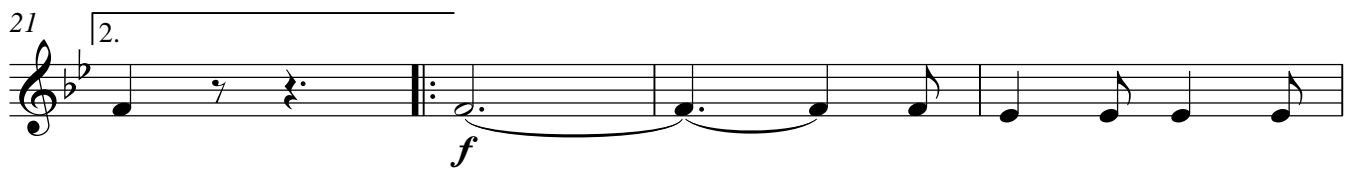
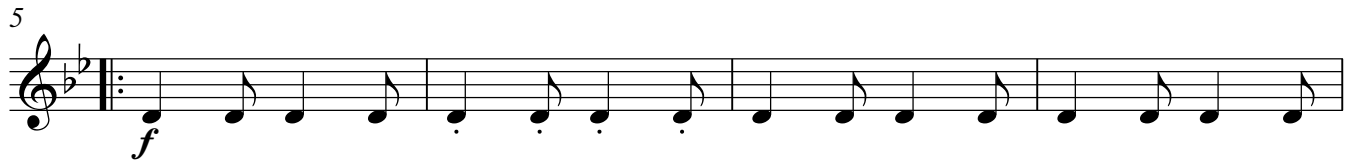
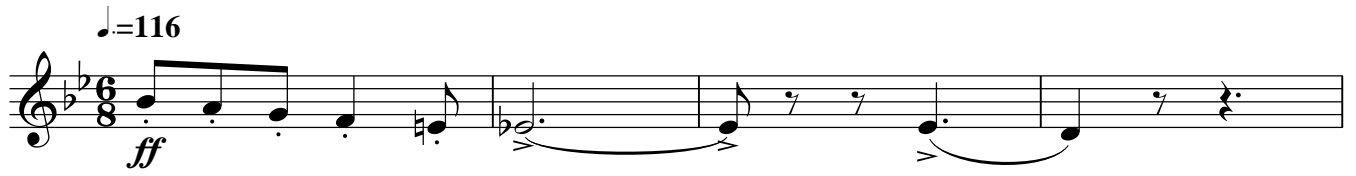

III Horn in F  
OFFICER OF THE DAY  
2° Parte

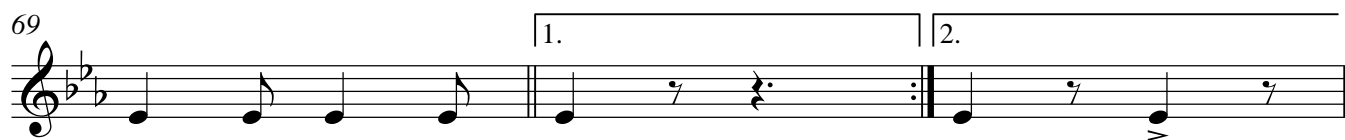
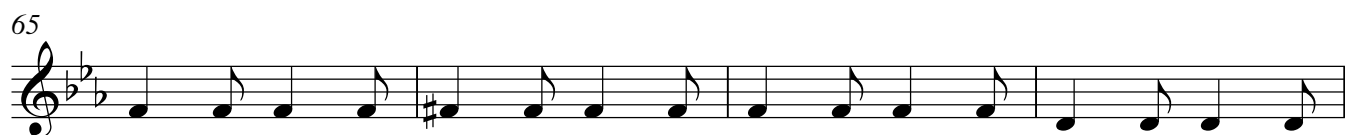

# OFFICER OF THE DAY

## March

I Trumpet in B $\flat$

Robert Browne Hall ( 1858 - 1907 )

$\text{♩} = 116$

*ff*

5 *f*

9

13

17 *ff* 1.

21 2. *f*

25 *p*

29

33

37

41

45

49

53

57

61

65

69

*p*

*ff*

# OFFICER OF THE DAY

## March

II Trumpet in B $\flat$

Robert Browne Hall ( 1858 - 1907 )

$\text{♩} = 116$

*ff*

5

*f*

9

13

17

*ff*

1. 1.

21

2.

*f*

25

*p*

29

# OFFICER OF THE DAY

## March

III Trumpet in B $\flat$

Robert Browne Hall ( 1858 - 1907 )

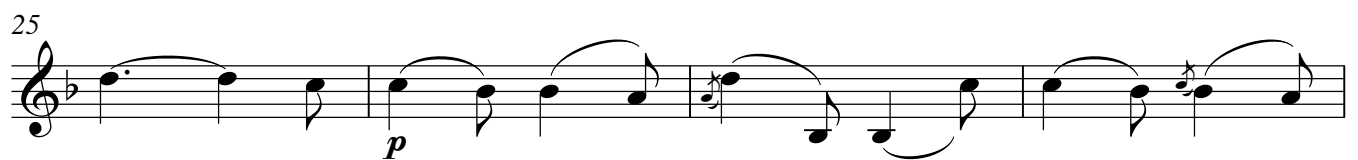
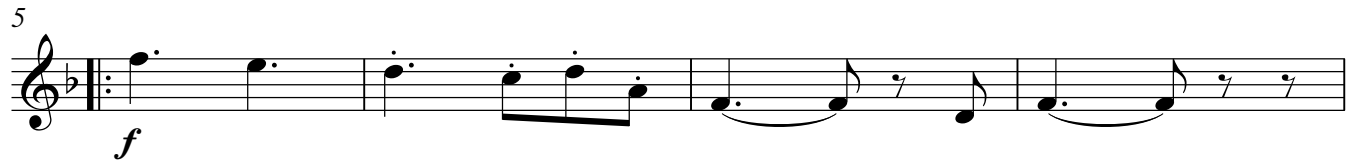
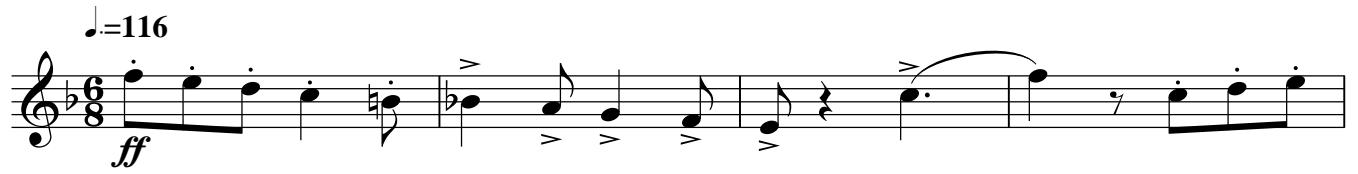

III Trumpet in B $\flat$   
OFFICER OF THE DAY  
2° Parte

33 *tr*

37 1. 2. *p*

41

45

49

53

57

61

65 *ff*

69 1. 2.

# I Trombone

# I Trombone

[illegible][illegible][illegible][illegible]

21

2.

*f*

25

*p*

29

29

69

1. 2.

## II Trombone

II Trombone

5

*f*

[illegible]

13

17

25

*p*

[illegible]

33

37

41

45

49

53

57

61

65

69

73

### III Trombone

### III Trombone

[illegible]

III Trombone  
OFFICER OF THE DAY  
2° Parte

33

37

41

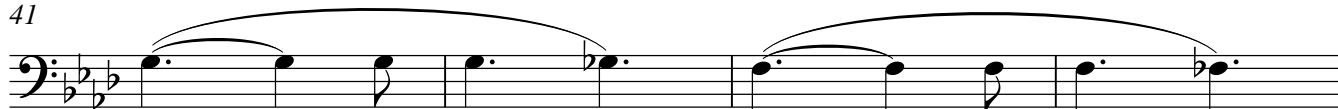

45

49

53

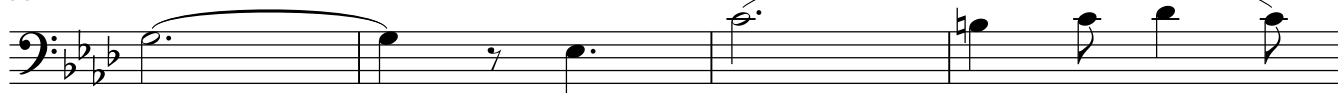

57

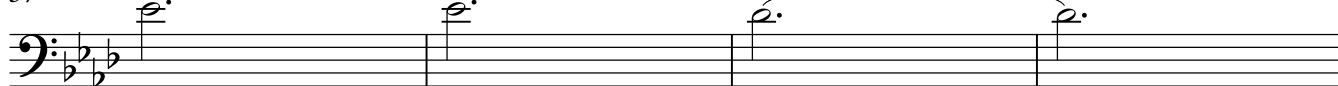

61

65

69

## Euphonium C

## Euphonium C

5

*f*

[illegible]

13

17

[illegible]

25

*p*

29

29

33

37

1. 2.

*p*

41

45

49

53

57

61

65

*ff*

69

1. 2.

Euphonium Bb

# OFFICER OF THE DAY

## March

Robert Browne Hall ( 1858 - 1907 )

♩=116

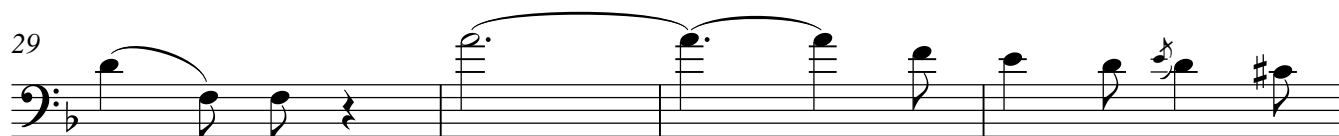
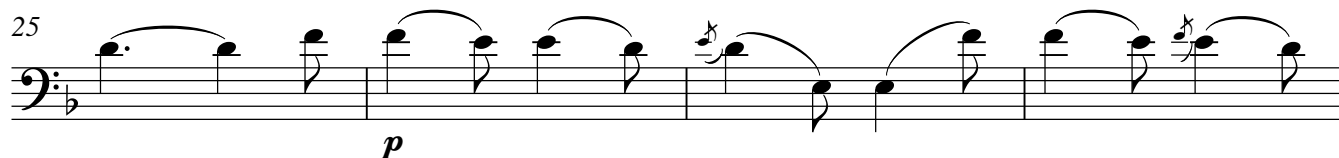
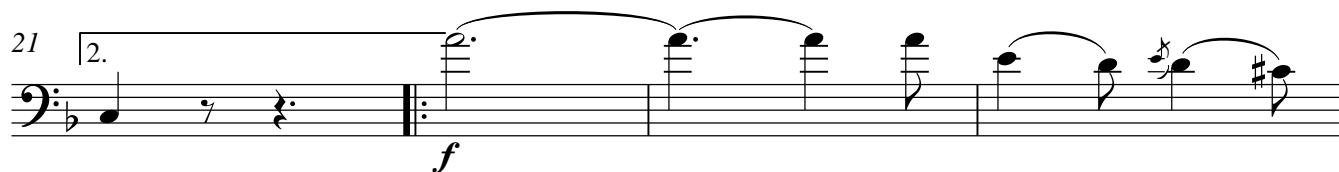
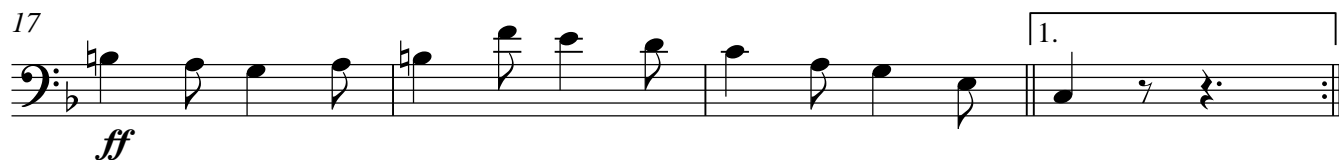
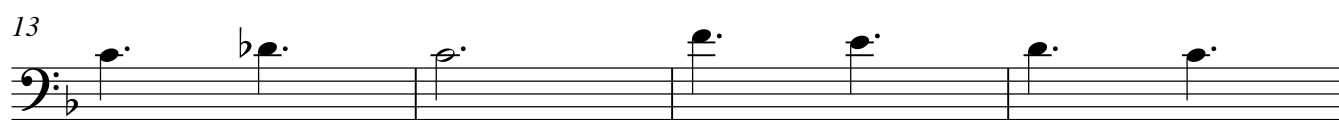
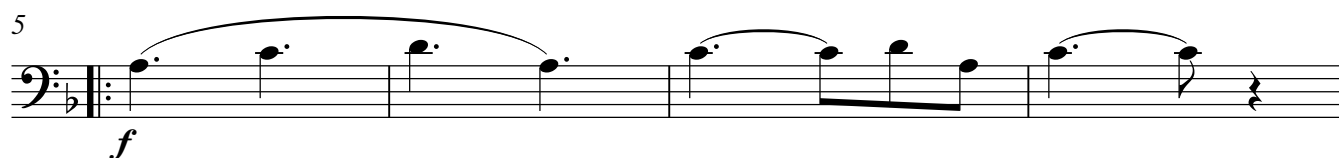
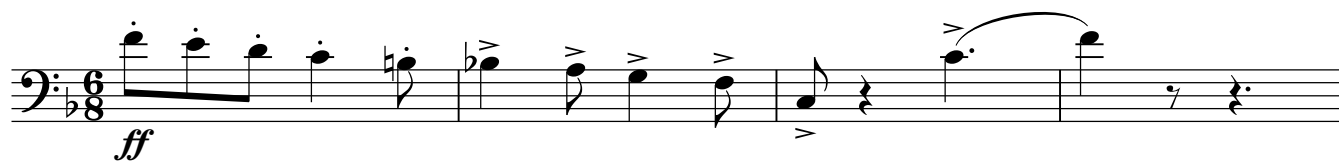

Euphonium Bb  
OFFICER OF THE DAY  
2° Parte

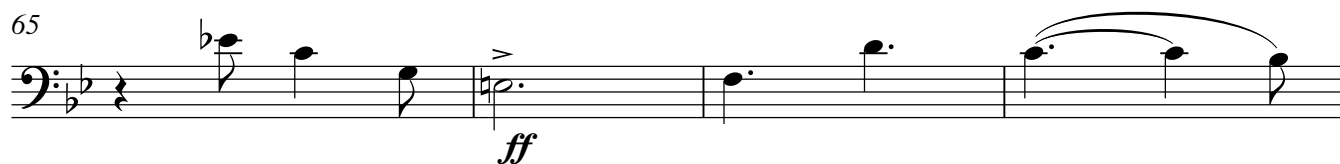
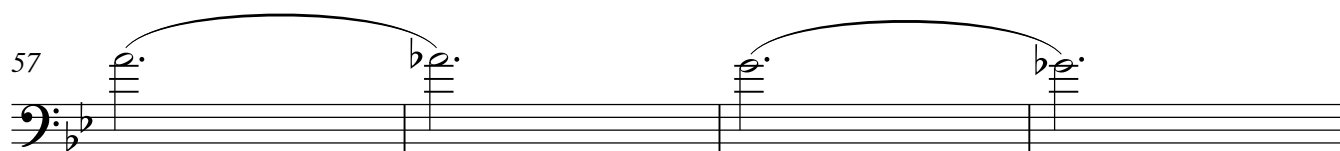
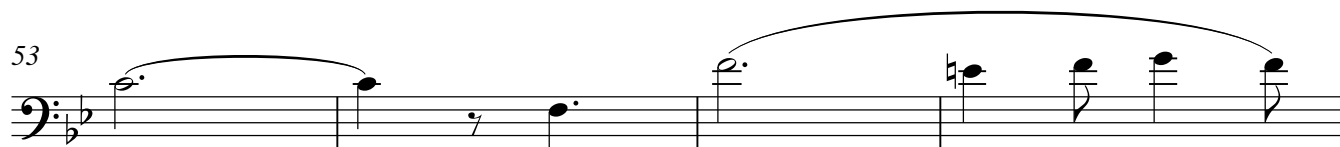
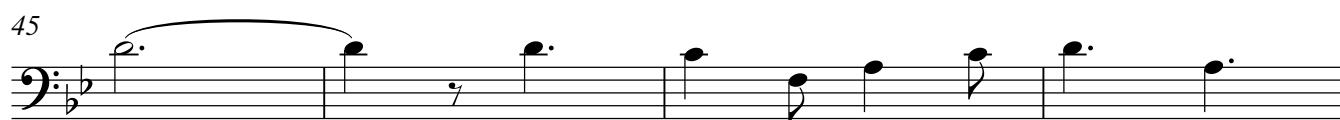
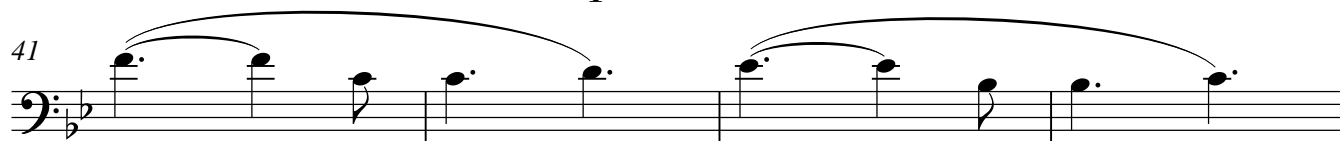
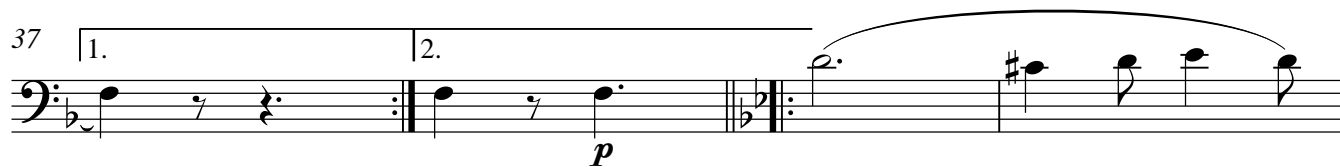

# OFFICER OF THE DAY

## March

Baritone Bb

Robert Browne Hall ( 1858 - 1907 )

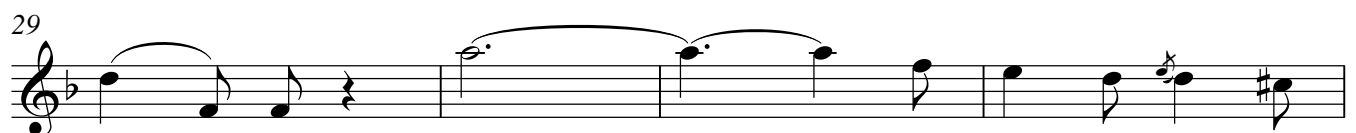
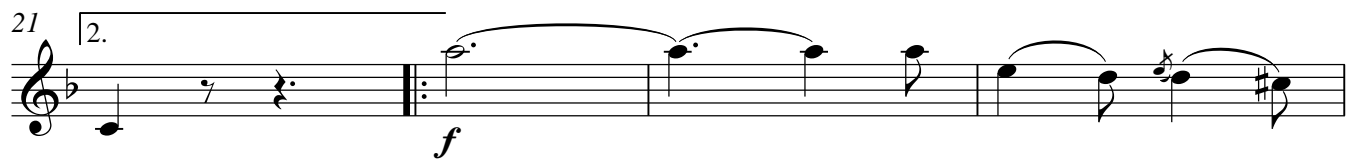
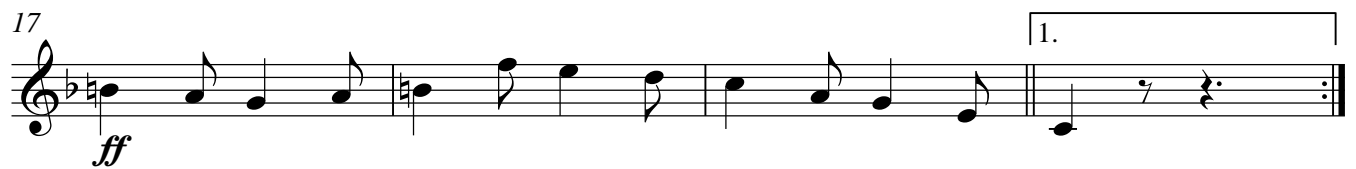
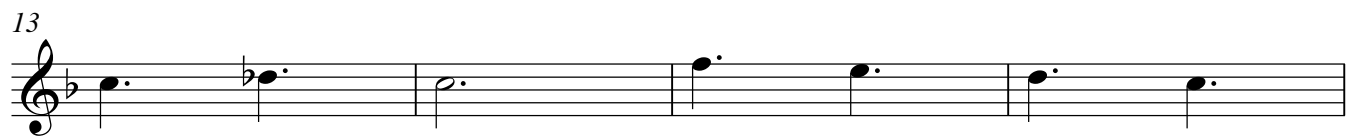
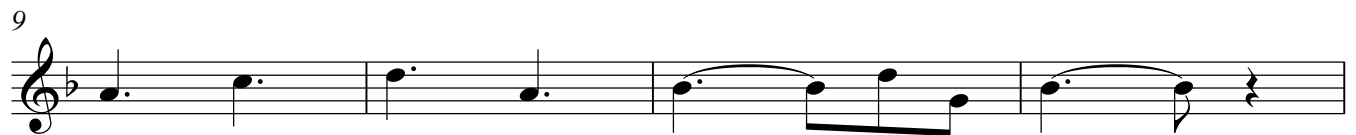
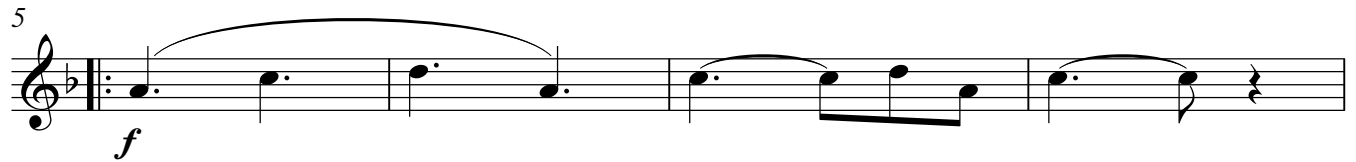
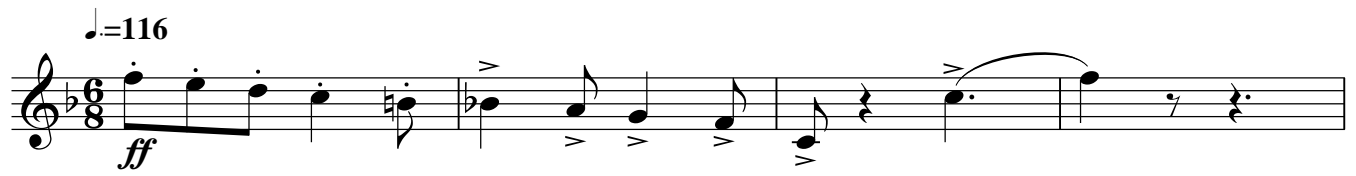

33

37 1. 2. *p*

41

45

49

53

57

61

65 *ff*

69 1. 2.

Sousaphone in B♭

**♩=116**

29

Sousaphone in B♭  
OFFICER OF THE DAY  
2° Parte

33

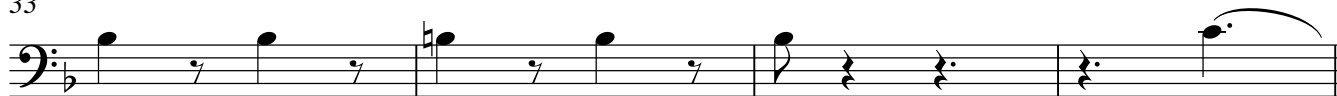

37

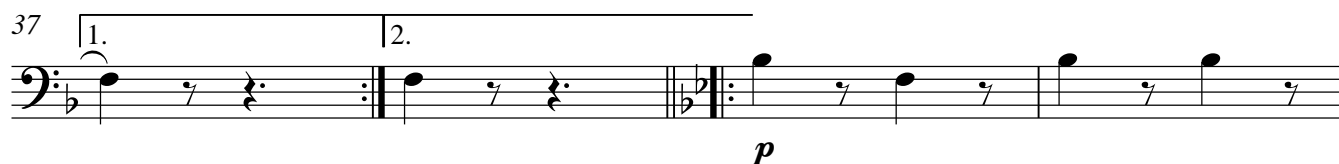

41

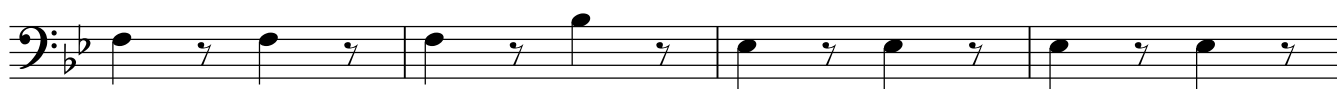

45

49

53

57

61

65

69

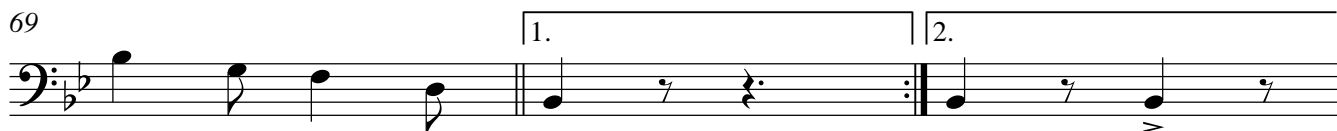

Sousaphone in E♭

**♩.=116**

[illegible]

Sousaphone in E♭  
OFFICER OF THE DAY  
2° Parte

33

37

41

45

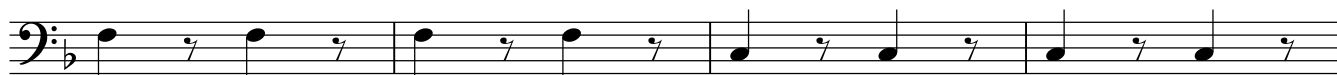

49

53

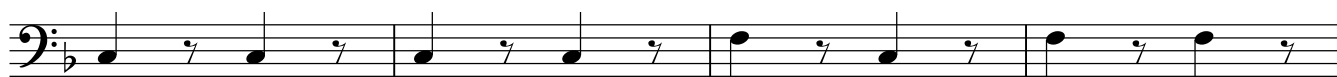

57

61

65

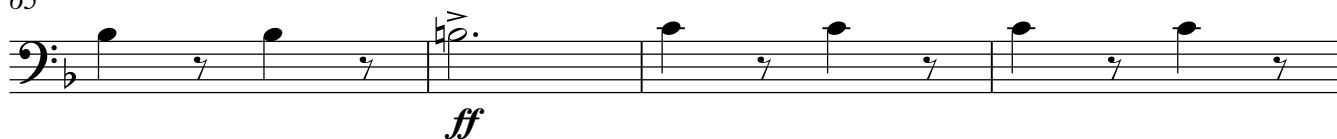

69

# Bombo

**♩=116**

5

9

13

17

21  $\boxed{2.}$

25

29

[illegible]

Bombo  
OFFICER OF THE DAY  
2° Parte

33

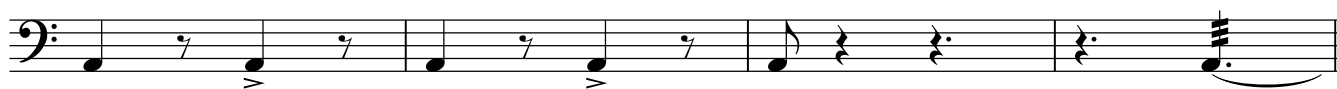

37 1.

2.

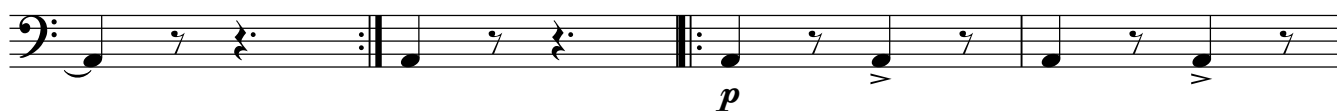

41

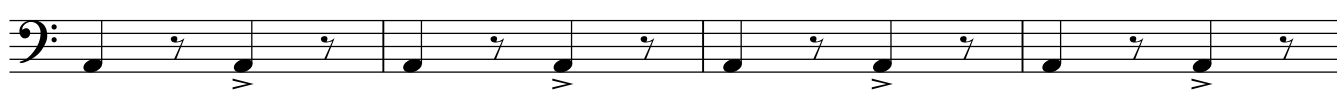

45

49

53

57

61

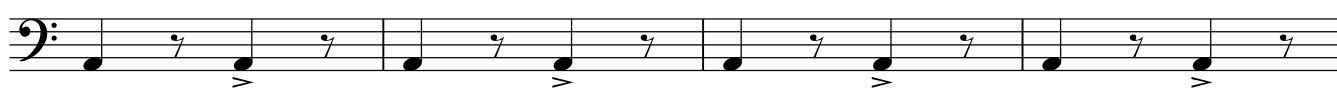

65

69

1.

2.

# OFFICER OF THE DAY

## March

Pratos

Robert Browne Hall ( 1858 - 1907 )

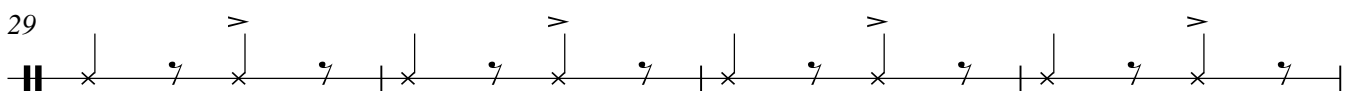
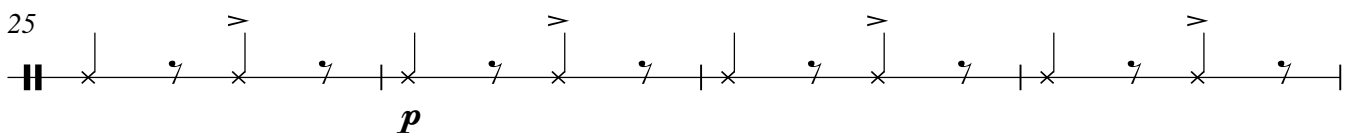
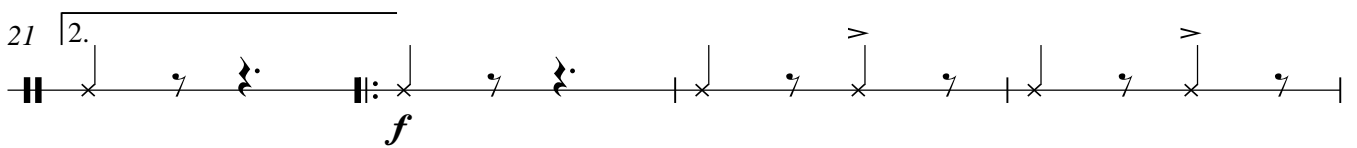
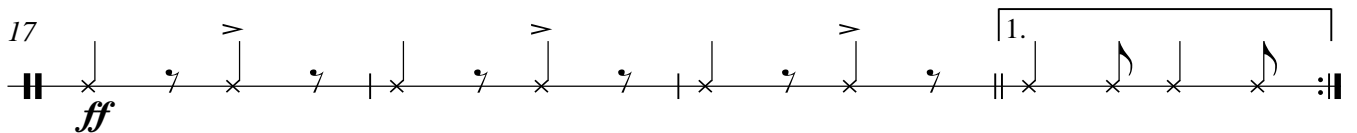
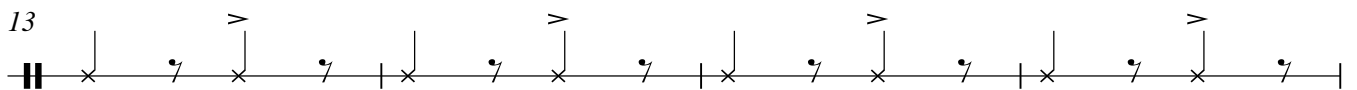
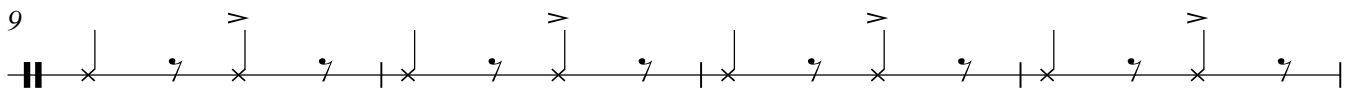
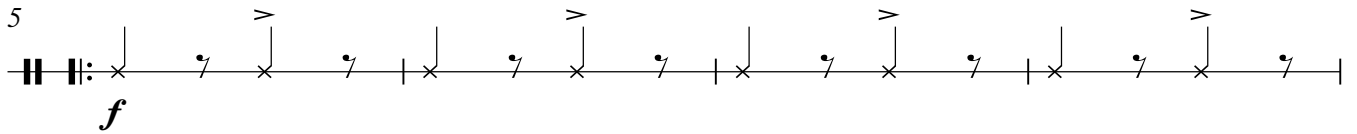
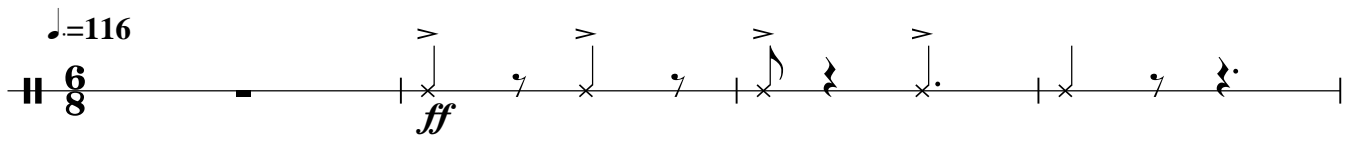

Pratos  
OFFICER OF THE DAY  
2º Parte

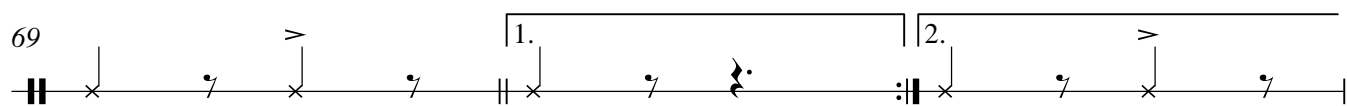
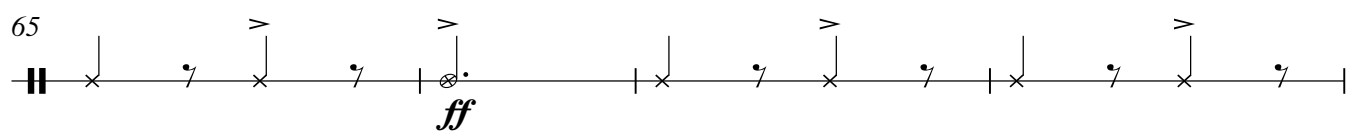
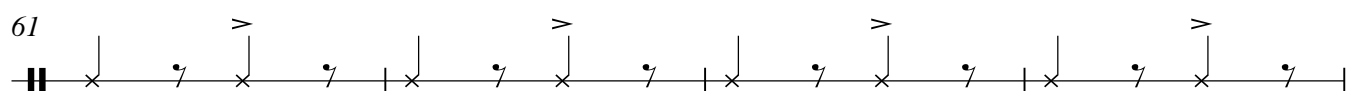
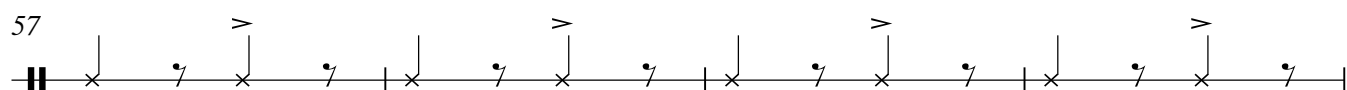
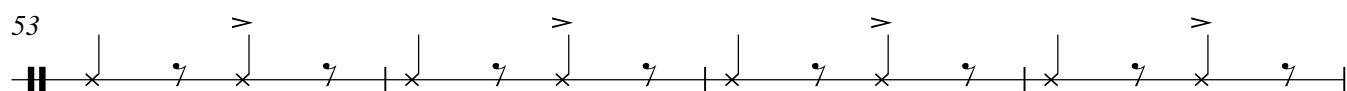
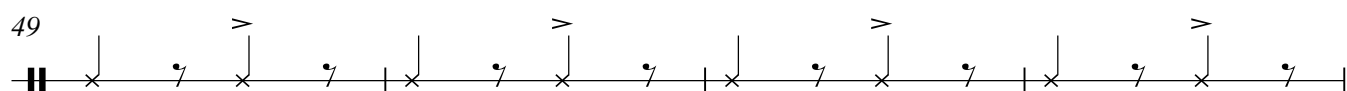
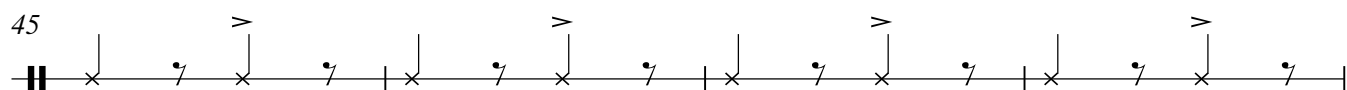
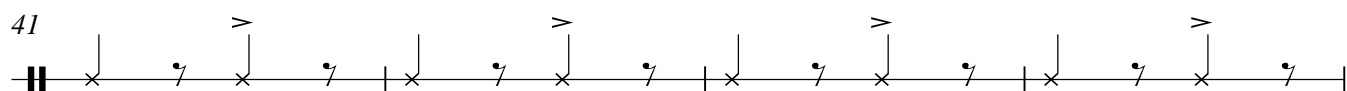
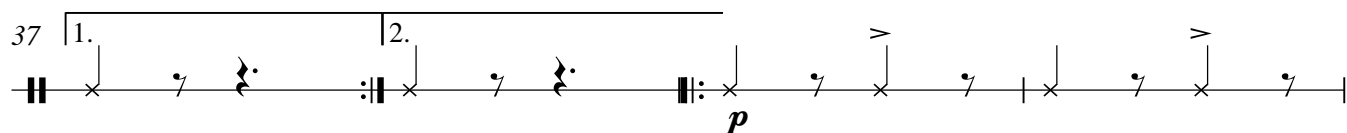
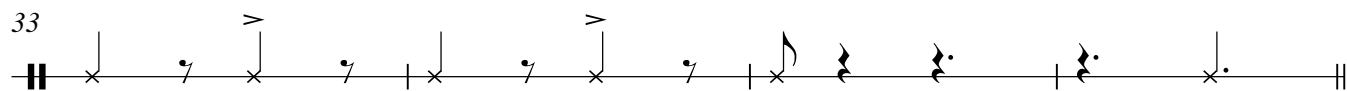

# OFFICER OF THE DAY

## March

Caixa

Robert Browne Hall ( 1858 - 1907 )

♩=116

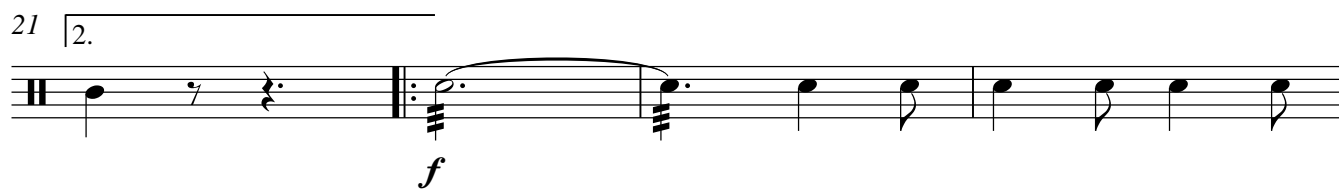
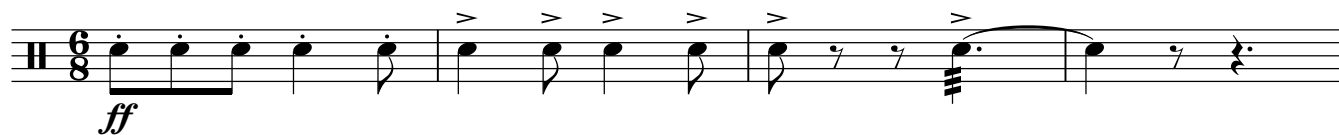

69

1. 2.