

Acende Outra Vez

Jefferson e Suellen

Orquestração: Renato Pimenta

Partitura Musical para Orquestra e Coro

Instrumentos e Vozes: Soprano, Contralto, Tenor, Flautas, Oboé, Clarinetes, Clarone, Fagote, Sax Alto, Sax Tenor, Sax Barítono, Trompas, Trompete 1, Trompetes 2, 3, Trombone 1, Trombones 2, 3, Tuba, Piano, Bateria, Baixo Elétrico, Violinos 1, Violinos 2, Violas, Violoncelos, Contrabaixos.

Tempo e Ritmo: $\text{♩} = 67$ (Allegretto), 4/4.

Letra:

Ou-ço um ba-ru-lho di - fe-ren - te, é co-mo um fo-go ve - e-men - te

Detalhes da Partitura:

- Flautas:** *mf* (mezzo-forte).
- Oboé:** *mf* (mezzo-forte).
- Clarinetes:** *mf* (mezzo-forte).
- Sax Alto:** *mp* (mezzo-piano).
- Sax Tenor:** *mp* (mezzo-piano).
- Sax Barítono:** *mp* (mezzo-piano).
- Trompas:** *mp* (mezzo-piano).
- Trombone 1:** *mp* (mezzo-piano).
- Trombones 2, 3:** *mp* (mezzo-piano).
- Tuba:** *mp* (mezzo-piano).
- Piano:** *mp* (mezzo-piano).

Chordos (Piano):

- Violinos 1 e 2:** *mf* (mezzo-forte).
- Violas:** *mf* (mezzo-forte).
- Violoncelos:** *mf* (mezzo-forte).
- Contrabaixos:** *mf* (mezzo-forte).

Bateria: *mf* (mezzo-forte).

Baixo Elétrico: *mf* (mezzo-forte).

9

S
C

eu ve-jo lin-guas co-mo que__ de fo - go pou-san-do so - bre o am - bi-en - te Nós es-ta-mos re-u-ni - dos,__

T

Fl.

Ob.

Cl.

Cln

Fgt

Sax. A

Sax. Tn.

Sax B.

Tpa

Tpt. 1

Tpt. 2, 3

Tbn. 1

Tbn. 2, 3

Tba.

Dm Bb F Dm Bb F Bb

Pno

Bat.

B. El.

Vlins. 1

Vlins. 2

Vlas.

Vcs.

Cbs.

p

ppp *mp*

:

(11) 96019-2525 - renatodspimenta@gmail.com
<https://www.youtube.com/@PartiturasGratiss>

18

S
C

T

a ca-sa es-tá pre-pa - ra - da, po-deso-prar o ven - to__ é a-cen-der a bra - sa e me ba - ti-za com fo - go__ re - a - cen-de a cha-

Fl.

Ob.

Cl.

Cln

Fgt

Sax. A

Sax. Tn.

Sax B.

Tpa

Tpt. 1

Tpt. 2, 3

Tbn. 1

Tbn. 2, 3

Tba.

C

Dm

C

Dm

Bb

F

Dm

Pno

Bat.

B. El.

Vlins. 1

Vlins. 2

Vlas.

Vcs.

Cbs.

Vocal Parts:

Instrumental Parts:

Chord Progression:

- Measure 1: C
- Measure 2: F/A
- Measure 3: Bb
- Measure 4: F
- Measure 5: Dm
- Measure 6: C
- Measure 7: Dm
- Measure 8: Bb
- Measure 9: Fsus
- Measure 10: F

31

Ouço um...

S
C

T

Fl.

Ob.

Cl.

Cln

Fgt

Sax. A

Sax. Tn.

Sax B.

Tpa

Tpt. 1

Tpt. 2, 3

Tbn. 1

Tbn. 2, 3

Tba.

Dm Bb F^{sus} F Dm Bb F Dm Bb

Pno

Bat.

B. El.

Vlins. 1

Vlins. 2

Vlas.

Vcs.

Cbs.

Ouço um ba-ru - lho di - fe-ren - te, é co-mo um fo - go ve - e-men-

mp

fz

36

S
C

- te eu ve-jo lin-guas co-mo que de fo go pou-san-doso - bre o am - bi-en-

T

Fl.

Ob.

Cl.

Cln

Fgt

Sax. A

Sax. Tn.

Sax B.

Tpa

Tpt. 1

Tpt. 2, 3

Tbn. 1

Tbn. 2, 3

Tba.

F C Dm Bb F Dm Bb

Pno

Bat.

B. El.

Vlns. 1

Vlns. 2

Vlas.

Vcs.

Cbs.

Acende Outra Vez

[illegible]

43

S
C

po-de so-prar o ven - to _____ é a-cen-der a bra - sa _____ nós es-ta-mos re-u - ni - dos _____

T

Fl.

Ob.

Cl.

Cln

Fgt

Sax. A

Sax. Tn.

Sax B.

Tpa

Tpt. 1

Tpt. 2, 3

Tbn. 1

Tbn. 2, 3

Tba.

Dm Am7 Bb

Pno

Bat.

B. El.

Vlins. 1

Vlins. 2

Vlas.

Vcs.

Cbs.

mf *pp* *mf* *mf* *pp* *mf* *mf* *pp* *mf*

46

S
C
T

a ca-sa es-tá pre-pa ra - da, po-de so-prar o ven - to é a-cen-der a bra - sa e

Fl.

Ob.

Cl.

Cln.

Fgt.

Sax. A

Sax. Tn.

Sax B.

Tpa

Tpt. 1

Tpt. 2, 3

Tbn. 1

Tbn. 2, 3

Tba.

C

Dm

C

Pno

Bat.

mf *pp* *mf* *mf* *pp* *mf* *mf* *pp* *mf*

B. El.

Vlins. 1

Vlins. 2

Vlas.

Vcs.

Cbs.

49 *E me batiza...*

me ba - ti - za com fo - go re - a - cen - de a cha - ma em mim e me ba - ti - za com fo - go

Fl.

Ob.

Cl.

Clne

Fgt

Sax. A

Sax. Tn.

Sax B.

Tpa

Tpt. 1

Tpt. 2, 3

Tbn. 1

Tbn. 2, 3

Tba.

Dm Bb F Dm F/C C F/A Bb F

Pno

Bat.

B. El.

Vlins. 1

Vlins. 2

Vlas.

Vcs.

Cbs.

Ministração 1

55

S
C

re - a - cen-de a cha - ma em mim

T

Fl.

Ob.

Cl.

Cln

Fgt

Sax. A

Sax. Tn.

Sax B.

Tpa

Tpt. 1

Tpt. 2, 3

Tbn. 1

Tbn. 2, 3

Tba.

Dm Bb F/C C Bb C Am

Pno

Bat.

B. El.

Vlins. 1

Vlins. 2

Vlas.

Vcs.

Cbs.

60

1.

2.

Acende outra...

S

C

T

A - cen-de ou-tra-vez_ Tua cha-ma em nós_ a - vi-va ou-tra vez_ a -

Fl.

Ob.

Cl.

Cln

Fgt

Sax. A

Sax. Tn.

Sax B.

Tpa

Tpt. 1

Tpt. 2, 3

Tbn. 1

Tbn. 2, 3

Tba.

Pno

Dm

Dm

Bb

C

Am7

Bat.

B. El.

Vlns. 1

Vlns. 2

Vlas.

Vcs.

Cbs.

65

S C

vi-va ou-tra vez... A - cen-de ou-tra-vez... Tua cha-ma em nós... a - vi-va ou-tra vez... a - vi-va ou-tra vez... A -

T

Fl.

Ob.

Cl.

Cln.

Fgt.

Sax. A

Sax. Tn.

Sax B.

Tpa

Tpt. 1

Tpt. 2, 3

Tbn. 1

Tbn. 2, 3

Tba.

Dm Bb C Am7 Dm

Pno

Bat.

B. El.

Vlins. 1

Vlins. 2

Vlas.

Vcs.

Cbs.

mp *mf* *mf* *mf* *mf*

70

S
C
T

cen-de ou-tra - vez — Tua cha-ma em nós — a - vi-va ou-tra vez — a - vi - va ou-tra vez — A

Fl.
Ob.
Cl.
Cln.
Fgt.
Sax. A
Sax. Tn.
Sax B.
Tpa
Tpt. 1
Tpt. 2, 3
Tbn. 1
Tbn. 2, 3
Tba.
Pno
Bat.
B. El.
Vlins. 1
Vlins. 2
Vlas.
Vcs.
Cbs.

mf
mf
mf
mf
mf
f
f
f
mp
mf
mf
mf
mf

Bb C Am7 Dm

74 *A nossa...*

S C T

nos - sa ge - ra - ção tem le - nha pra quei-mar,

Fl.

Ob.

Cl.

Cln

Fgt

Sax. A

Sax. Tn.

Sax B.

Tpa

Tpt. 1

Tpt. 2, 3

Tbn. 1

Tbn. 2, 3

Tba.

Pno

Bat.

B. El.

Vlins. 1

Vlins. 2

Vlas.

Vcs.

Cbs.

p *mf* *p* *mf*

76

S
C

po - de in-cen - di - ar vem nos ba - ti - zar A

T

Fl.

Ob.

Cl.

Cln

Fgt

Sax. A

Sax. Tn.

Sax B.

Tpa

Tpt. 1

Tpt. 2, 3

Tbn. 1

Tbn. 2, 3

Tba.

Pno

Bat.

B. El.

Vlins. 1

Vlins. 2

Vlas.

Vcs.

Cbs.

78 2.

S
C
T

vem nos ba - ti-zar A nos - sage - ra-ção tem le - nha pra quei-mar, po - de in-cen - di-ar

Fl.

Ob.

Cl.

Cln

Fgt

Sax. A

Sax. Tn.

Sax B.

Tpa

Tpt. 1

Tpt. 2, 3

Tbn. 1

Tbn. 2, 3

Tba.

Bb

C

Am7

Pno

Bat.

B. El.

Vlins. 1

Vlins. 2

Vlas.

Vcs.

Cbs.

82

S
C
T

vem nos ba - ti-zar A nos - sage - ra-ção tem le - nha pra quei-mar, po - de in-cen - di-ar

Fl.

Ob.

Cl.

Cln

Fgt

Sax. A

Sax. Tn.

Sax B.

Tpa

Tpt. 1

Tpt. 2, 3

Tbn. 1

Tbn. 2, 3

Tba.

Dm Bb C Am7

Pno

Bat.

B. El.

Vlins. 1

Vlins. 2

Vlas.

Vcs.

Cbs.

86

E me batiza...

Soprano (S): vem nos ba - ti-zar e me ba - ti-za com fo - go re - a - cen-de a cha - ma em mim e me ba - ti-za com fo -

Contralto (C):

Tenore (T):

Flauto (Fl):

Oboe (Ob):

Clarinete (Cl):

Clarinete em Sol (Clne):

Fagote (Fgt):

Saxofone Alto (Sax. A):

Saxofone Tenor (Sax. Tn):

Saxofone Baritone (Sax B):

Trompa (Tpa):

Trompete 1 (Tpt. 1):

Trompetes 2, 3 (Tpt. 2, 3):

Trombone 1 (Tbn. 1):

Trombones 2, 3 (Tbn. 2, 3):

Tubas (Tba):

Piano (Pno):

Bateria (Bat):

Bateria Elétrica (B. El):

Violinos 1 (Vlins. 1):

Violinos 2 (Vlins. 2):

Violas (Vlas):

Violões (Vcs):

Contrabaixos (Cbs):

Ministração 2

1.

2.

A nossa...

92

S
C
T

- go re - a - cen-de a cha - ma em mim A nos - sage - ra-ção tem le - nha

Fl.

Ob.

Cl.

Cln

Fgt

Sax. A

Sax. Tn.

Sax B.

Tpa

Tpt. 1

Tpt. 2, 3

Tbn. 1

Tbn. 2, 3

Tba.

Pno

Bat.

B. El.

Vlins. 1

Vlins. 2

Vlas.

Vcs.

Cbs.

Dm Bb F/C C Bb C Am Dm Dm Bb

ppf < *ppp* < *mf* *p*

101

Soprano (S), Contralto (C), Tenor (T)

Flute (Fl.), Oboe (Ob.), Clarinet (Cl.), Clarinet in E-flat (Cln.), Bassoon (Fgt.), Saxophone Alto (Sax. A.), Saxophone Tenor (Sax. Tn.), Saxophone Baritone (Sax B.), Trumpet (Tpa.), Trumpet 1 (Tpt. 1), Trumpets 2 and 3 (Tpt. 2, 3), Trombone 1 (Tbn. 1), Trombones 2 and 3 (Tbn. 2, 3), Trombone (Tba.), Piano (Pno.), Bass Drum (Bat.), Bass Electric (B. El.), Violins 1 (Vlns. 1), Violins 2 (Vlns. 2), Viola (Vlas.), Violoncello (Vcs.), Double Bass (Cbs.)

pra quei-mar, po-de in-cen-di-ar vem nos ba - ti-zar A nos-sage - ra-ção tem le-nha pra quei-mar, po-de in-cen-di-ar

C Am7 Dm Bb C Am7

mf mp

107

S
C
T

vem nos ba - ti-zar A nos - sa ge - ra-ção tem le - nha pra quei-mar, po - de in-cen - di-ar

Fl.

Ob.

Cl.

Cln.

Fgt.

Sax. A

Sax. Tn.

Sax B.

Tpa

Tpt. 1

Tpt. 2, 3

Tbn. 1

Tbn. 2, 3

Tba.

Dm Bb C Am7

Pno

Bat.

B. El.

Vlins. 1

Vlins. 2

Vlas.

Vcs.

Cbs.

This musical score is for a piece titled "E me batiza..." (And I baptize...). It is a large-scale work featuring vocal soloists and a full instrumental ensemble. The score is written in 4/4 time and includes the following parts:

- Vocal Soloists:** Soprano (S), Contralto (C), and Tenor (T). The lyrics are in Portuguese: "vem nos ba - ti-zar e me ba - ti-za com fo - go re - a - cen-de a cha - ma em mim e me ba - ti-za com fo -".
- Instrumental Ensemble:**
 - Flutes (Fl.):** Two parts, both in B-flat.
 - Oboe (Ob.):** One part in B-flat.
 - Clarinet (Cl.):** One part in B-flat.
 - Clarinet in E-flat (Cln):** One part in E-flat.
 - Bassoon (Fgt):** One part in B-flat.
 - Saxophones:** Alto Saxophone (Sax. A) in E-flat, Tenor Saxophone (Sax. Tn.) in E-flat, and Baritone Saxophone (Sax B.) in E-flat.
 - Trumpets:** Trumpet 1 (Tpt. 1) in B-flat, and Trumpets 2 & 3 (Tpt. 2, 3) in B-flat.
 - Trombones:** Trombone 1 (Tbn. 1) in B-flat, Trombones 2 & 3 (Tbn. 2, 3) in B-flat, and Tuba (Tba.) in B-flat.
 - Piano (Pno):** Two parts, both in B-flat.
 - Bass Drum (Bat.):** One part.
 - Bass Electric (B. El.):** One part in B-flat.
 - Violins:** Violins 1 (Vlins. 1) and Violins 2 (Vlins. 2) in B-flat.
 - Viola (Vlas.):** One part in B-flat.
 - Violoncello (Vcs.):** One part in B-flat.
 - Double Bass (Cbs.):** One part in B-flat.

117

S
C
T

- go re - a - cen-de a cha - ma em mim

Fl.

Ob.

Cl.

Cln.

Fgt.

Sax. A

Sax. Tn.

Sax. B.

Tpa.

Tpt. 1

Tpt. 2, 3

Tbn. 1

Tbn. 2, 3

Tba.

Pno

Bat.

B. El.

Vlins. 1

Vlins. 2

Vlas.

Vcs.

Cbs.

mf

mf

mf

mp

mp

mp

mp

mp

mp

mp

mp

pppf

Dm Bb F/C C Dm Bb F^{sus} F Dm Bb F

Acende Outra Vez

Flautas 1, 2

Jefferson e Suellen

Orquestração: Renato Pimenta

♩ = 67

mf

Ouço um...
9

14

19

E me batiza...
5

mf

28

33

Ouço um...
mp

6

43

mf

49

E me batiza...

54

Ministração 1
3

1. 2.

62

Acende outra...
8

mf

73 *A nossa...* 3 1. 2. 4 *f*

84 *E me batiza...*

88

92 *Ministração 2* 3 1. 2.

100 *A nossa...* 4

108

112 *E me batiza...*

117 *mf*

122

(11) 96019-2525 - renatodspimenta@gmail.com
<https://www.youtube.com/@PartiturasGratis>

Acende Outra Vez

Oboé

Jefferson e Suellen

Orquestração: Renato Pimenta

$\text{♩} = 67$

mf

Ouço um...
8

13

18

E me batiza...
7

29

33

Ouço um...
mp

5

42

mf

48

E me batiza...

53

Ministração 1
3

60

1. 2.

Acende outra...
4

70

mf

74

A nossa...

3 1. 2. 4

f

85

E me batiza...

f

90

mf

95

Ministração 2

3 1. 2. *A nossa...*

mf

103

mf

108

mf

112

E me batiza...

mf

117

mf

122

mf

Acende Outra Vez

Clarinetes 1, 2

Jefferson e Suellen

Orquestração: Renato Pimenta

$\text{♩} = 67$

mf

Ouço um...
4

9

16

E me batiza...
7

28

33

Ouço um...
mp

41

mf

44

mf

48

E me batiza...

53

Ministração 1
3

60

1. 2. *Acende outra...*
4

70 *mf*

74 *A nossa...*
3 1. 2. 4 *f*

85 *E me batiza...*

90

95 *Ministração 2*
3 1. 2. *A nossa...*

103

108

112 *E me batiza...*

117 *mf*

122 8

Acende Outra Vez

Clarone

Jefferson e Suellen

Orquestração: Renato Pimenta

♩ = 67

Ouço um...

4

13

E me batiza...

4

25

mf

mf

32

Ouço um...

4

41

mp

44

mf

48

E me batiza...

52

Ministração 1

3

60

1. **2.** **Acende outra...**

4

70

mf

73 *A nossa...*
3 1. 2.

80

83

86 *E me batiza...*
mf

91 *Ministração 2*
3 1. 2.

100 *A nossa...*

103

109

112 *E me batiza...*
mf

118

Acende Outra Vez

Fagote

Jefferson e Suellen

Orquestração: Renato Pimenta

♩ = 67

Ouço um...

13

19 *E me batiza...*

mf

29 *Ouço um...*

37 *mp*

43 *mf*

47 *E me batiza...*

52

57 *Ministração 1* *Acende outra...*

3 4

70

74

A nossa...**3****1.****2.**

82

87

E me batiza...

92

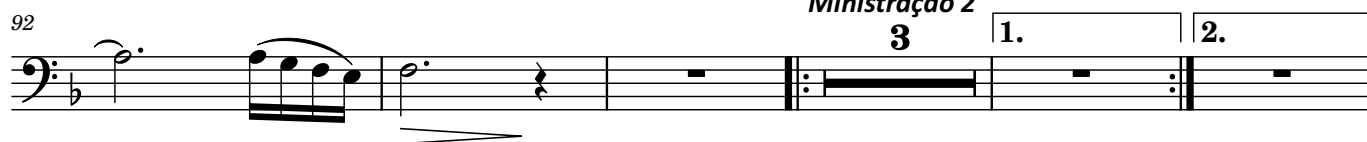
Ministração 2**3****1.****2.**

100

A nossa...

105

110

E me batiza...

114

119

Acende Outra Vez

Sax Alto 1, 2

Jefferson e Suellen

Orquestração: Renato Pimenta

♩ = 67 $\frac{2}{7}$

mp *Ouço um...* *p*

15

21 *E me batiza...* 10 *Ouço um...* 3 *mp*

37

41 3

47 *E me batiza...* *f*

51 *mf*

55 *Ministração 1* 3 1. 2. *Acende outra...* 7

69 *mp* *mf*

73 *A nossa...* 3 1. 2. *f* *mf*

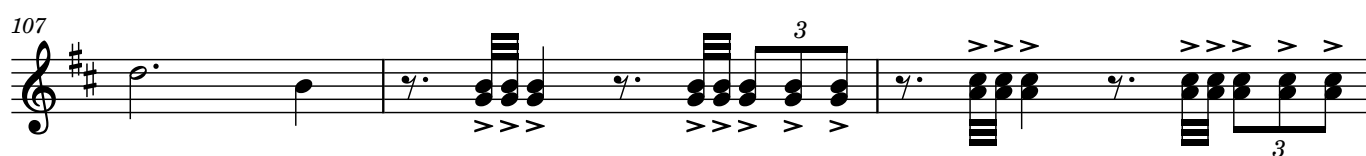
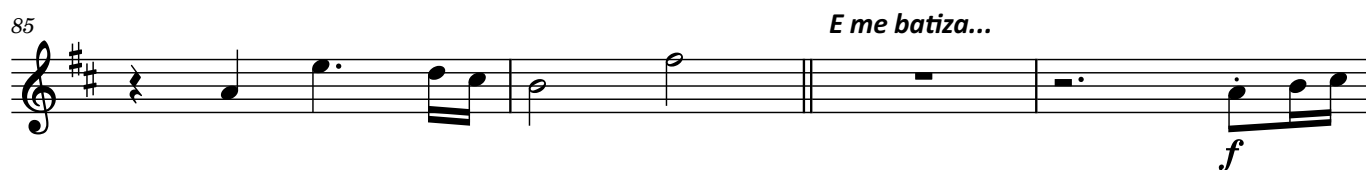
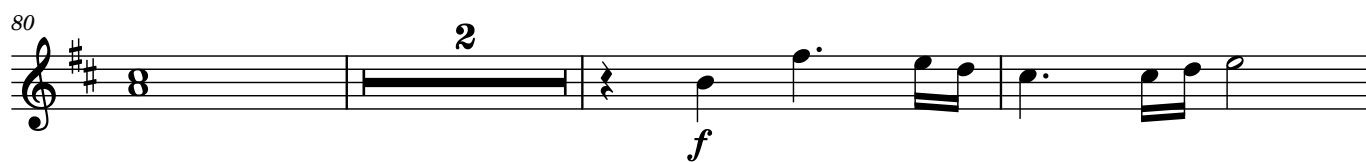

Acende Outra Vez

Sax Tenor 1, 2

Jefferson e Suellen

Orquestração: Renato Pimenta

$\text{♩} = 67$ 2

mp

p

Ouço um... 7

14

E me batiza... 7

mp

Ouço um... 4

mp

41

3

47

E me batiza... *mf*

51

55

Ministração 1 3 1. 2. *Acende outra...* 7

69

mp *mf* 3

73

A nossa... 3 1. 2. *mf*

80

mf

86

E me batiza...

mf

90

mf

94

Ministração 2

3

1.

2.

A nossa...

3

mp

mp

105

mf

fp < mf

109

E me batiza...

fp

f

mf

113

mf

117

mp

123

mp

Acende Outra Vez

Sax Barítono

Jefferson e Suellen

Orquestração: Renato Pimenta

♩ = 67 2

mp *p*

15

mp

28

mp

37

mp

45

49 *E me batiza...*

mf

54

Ministração 1

3 1. 2.

62 *Acende outra...*

7

mf

72

A nossa...

3 1. 2.

79

82

85

E me batiza...

89

95

Ministração 2

2.

A nossa...

3

3

108

111

E me batiza...

115

121

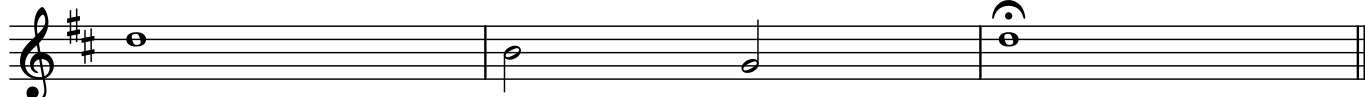

Acende Outra Vez

Trompas

Jefferson e Suellen

Orquestração: Renato Pimenta

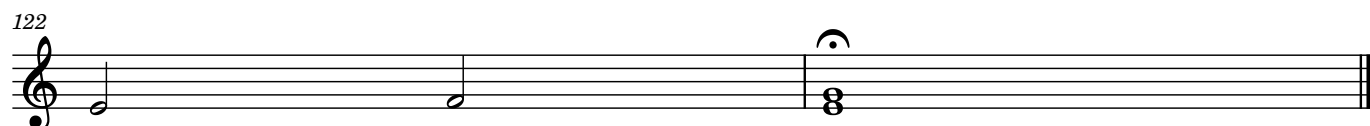
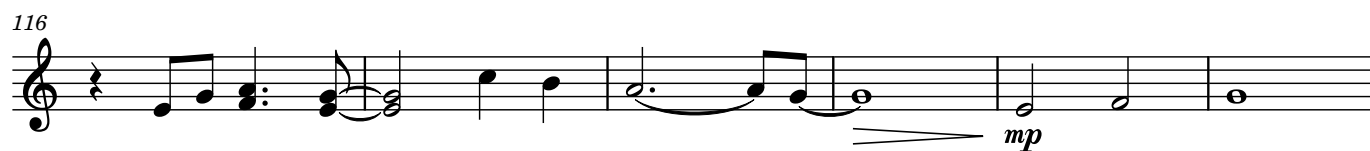
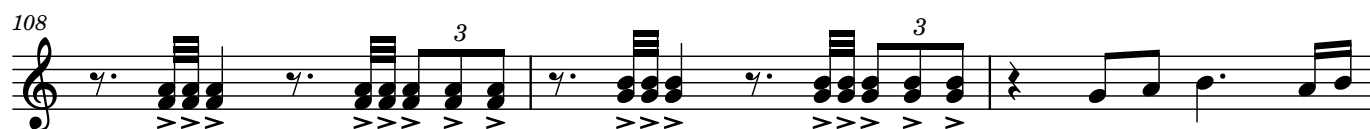
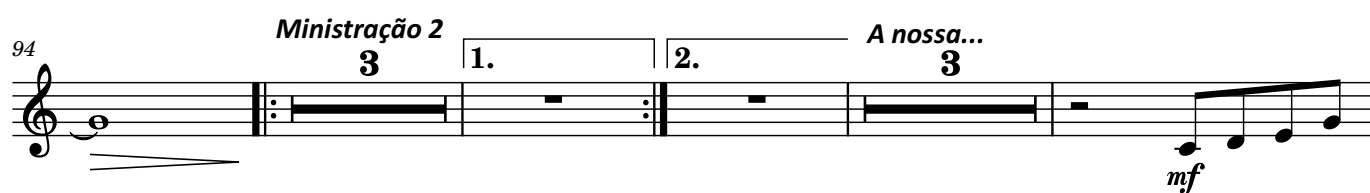

Acende Outra Vez

Trompete 1

Jefferson e Suellen

Orquestração: Renato Pimenta

♩ = 67 4 Ouço um... 9

16 E me batiza... 8

29 Ouço um... 6

39 mp

43

47 E me batiza... mf

51 f mf

55 1. 2. Ministração 1 3 Acende outra... 7

69 mp mf 3

Trompete 1

Acende Outra Vez

2

73 *A nossa...* 3 1. 2. *mf*

80 *f*

84 *E me batiza...* *mf*

88 *f*

93 *Ministração 2* 3 1. 2. *A nossa...* 3

103 *mp* *mf* *fp < mf*

108 3 3

111 *E me batiza...* *fp* *f* *mf* *f*

116 2

122

Acende Outra Vez

Trompete 2, 3

Jefferson e Suellen

Orquestração: Renato Pimenta

Acende Outra Vez

Tempo: $\text{♩} = 67$ **Time Signature:** 4/4

Lyrics:

Ouço um... 9 *mp*

E me batiza... 8 *mf*

Ouço um... 6

E me batiza... *mf*

Ministração 1 3 1. 2. *Acende outra...* 7

A nossa... 3 1. 2. *mf*

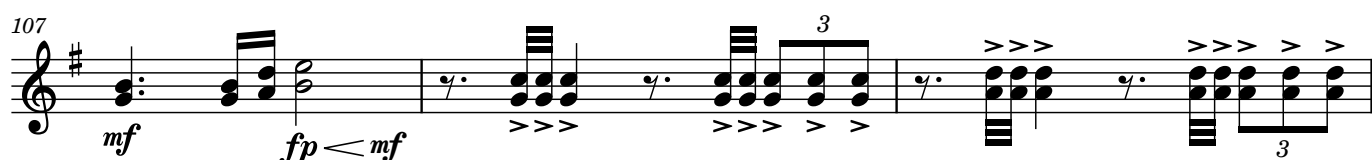
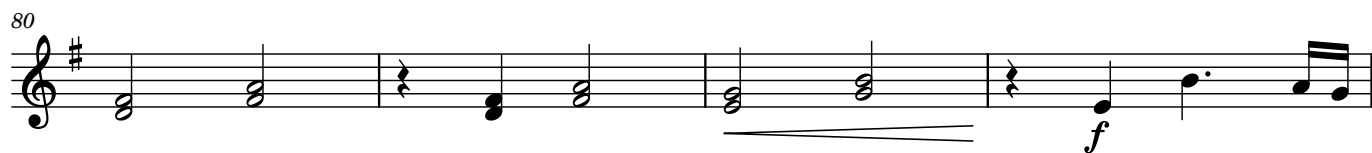

Acende Outra Vez

Trombone 1

Jefferson e Suellen

Orquestração: Renato Pimenta

♩ = 67

Ouço um...

mp *p* <

16 *E me batiza...*

mp

29 *Ouço um...*

mp

39

46 *E me batiza...*

mf

51

56 *Ministração 1*

1. 2.

3 *Acende outra...*

mp < *mf*

70

3

74 *A nossa...*

1. 2.

mf

2

118

Acende Outra Vez

Trombone 2, 3

Jefferson e Suellen

Orquestração: Renato Pimenta

♩ = 67 **2**

Ouçó um... **7**

mp *p*

14

E me batiza... **7**

mp

21

Ouçó um... **4**

mp **3**

33

45

E me batiza...

mf

49

53 **1.** *Ministração 1* **3**

61 **2.** *Acende outra...* **7**

mp *mf*

71 **3** *A nossa...* **3**

77 1. 2.

mf

83 *mf* *E me batiza...* *mf*

88

93 1. 2. *Ministração 2* 3 *A nossa...* 3 *mp*

104 *mf* *fp* *mf*

108 3 3

111 *E me batiza...* *fp* *f* *mf*

116 *mp*

122

Acende Outra Vez

Tuba

Jefferson e Suellen

Orquestração: Renato Pimenta

♩ = 67 $\frac{2}{4}$

Ouço um... $\frac{7}{4}$

E me batiza... $\frac{7}{4}$

Ouço um... $\frac{4}{4}$ $\frac{3}{4}$

E me batiza... mf

Ministração 1 $\frac{3}{4}$ 1. 2.

Acende outra... $\frac{7}{4}$ mf

A nossa... $\frac{3}{4}$ 1. 2.

79

82

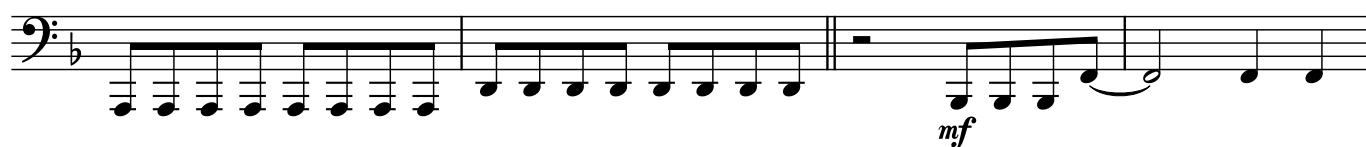

85

E me batiza...

89

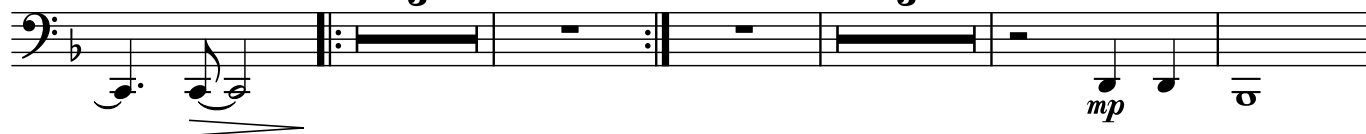

94

Ministração 2**A nossa...****3****3**

105

110

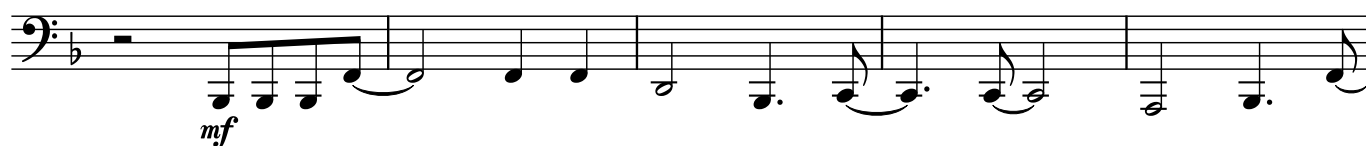

112

E me batiza...

117

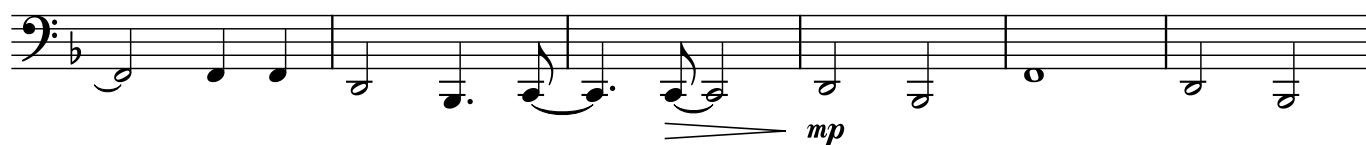

123

Acende Outra Vez

Piano

Jefferson e Suellen

Orquestração: Renato Pimenta

$\text{♩} = 67$

Dm B \flat F sus F Dm B \flat F sus F

Ouço um...

5 Dm B \flat F Dm B \flat F Dm B \flat F

11 Dm B \flat F B \flat C Dm

16 Am7 B \flat C Dm C *E me batiza...*
Dm B \flat

22 F Dm C F/A B \flat F Dm C Dm B \flat

30 F^{sus} F Dm B^b F^{sus} F Ouço um... Dm B^b F

35 Dm B^b F C Dm B^b F Dm B^b F C

41 B^b C Dm Am7 B^b

46 C Dm C E me batiza... Dm B^b F Dm F/C

52 C F/A B^b F Dm B^b F/C C

57 Ministração 1 B^b C

59 Am Dm 1.

61 2. Dm Acende outra... Bb C Am7 Dm

66 Bb C Am7 Dm Bb C Am7

73 Dm A nossa... 3 1. 2. Bb C Am7

82 Dm Bb C Am7 Dm E me batiza... N/C Bb F

88 Dm Bb F/C C

91 F/A B♭ F Dm B♭ F/C C

95 *Ministração 2* B♭ C Am 1. Dm 2. Dm *A nossa...* B♭ C

102 Am7 Dm B♭ C Am7 Dm B♭

109 C Am7 Dm *E me batiza...* N/C B♭ F

113 Dm B♭ F/C C

116 F/A B♭ F Dm B♭ F/C C

Piano

Acende Outra Vez

5

120

Dm Bb F sus F Dm Bb F

120

Acende Outra Vez

Bateria

Jefferson e Suellen

Orquestração: Renato Pimenta

♩ = 67 4/4 *Ouço um...* 7

ppp *mp*

15

19 *E me batiza...* 7

30

33 *Ouço um...* *p*

35

37

39

Bateria**Acende Outra Vez****2**

41

42

43

44

45

46

47

48

49

50

51

55 *Ministração 1* 2 1. 2.

62 *Acende outra...* *p*

66

70 *mp*

73 *A nossa...* *p*

75 *p*

76 *p*

77 1. *p*

78 2. *p* *mf*

80

Bateria**Acende Outra Vez****4**

86 *E me batiza...*

90

94 *Ministração 2* *A nossa...*

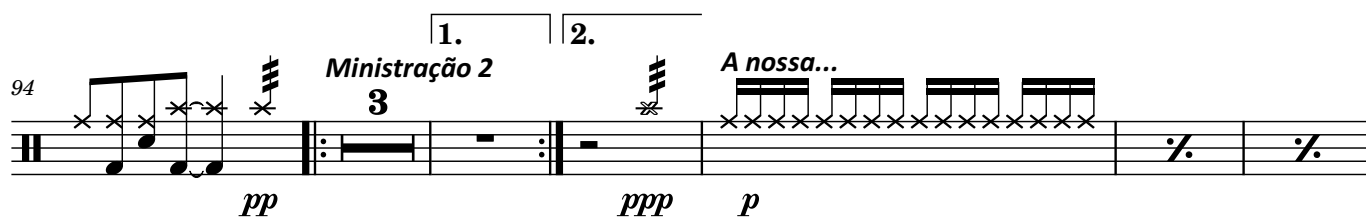

103 *mf*

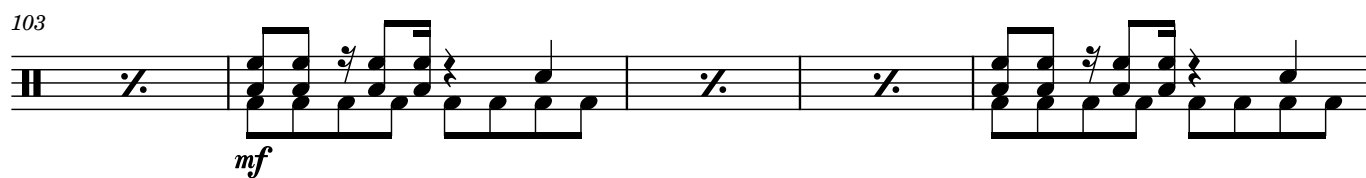

108

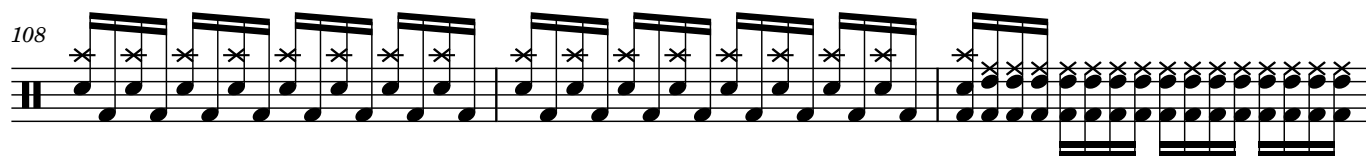

111 *E me batiza...*

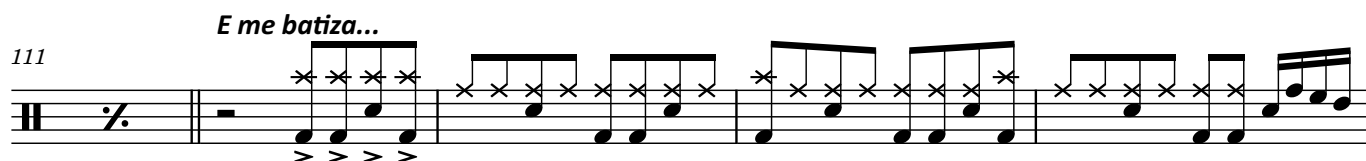

116 *pp*

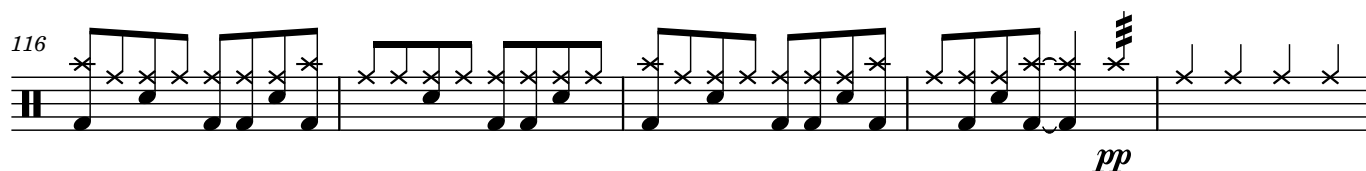

121

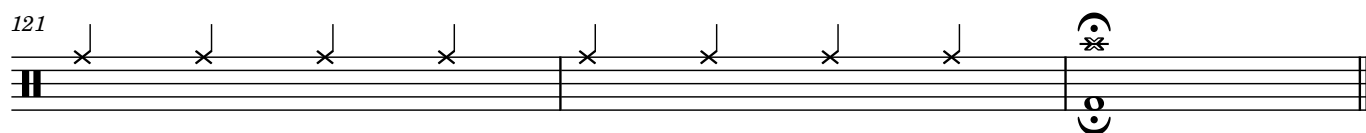

Acende Outra Vez

Baixo Elétrico

Jefferson e Suellen

Orquestração: Renato Pimenta

$\text{♩} = 67$

Ouçó um...
8

19 *E me batiza...*
7

33 *Ouçó um...*

41

45

48 *E me batiza...*

51

55 *Ministração 1* 1. 2. *Acende outra...*

64

71

A nossa...

3

1.

2.

79

81

83

85

E me batiza...

88

92

Ministração 2

3

1.

2.

100

A nossa...

106

111

E me batiza...

115

120

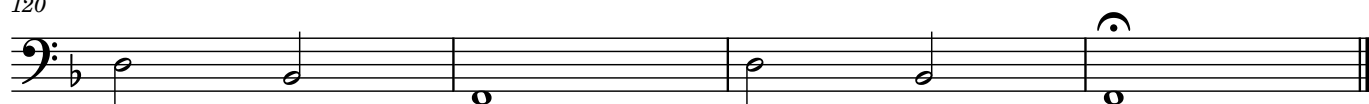

Acende Outra Vez

Violinos 1

Jefferson e Suellen

Orquestração: Renato Pimenta

$\text{♩} = 67$

Ouçó um...

10

16

E me batiza...

mf

23

mf

31

Ouçó um...

41

mp

44

mf

49

E me batiza...

54

Ministração 1

1.

61

Acende outra...

mf

71 *A nossa...* 3 1.

78 2.

83 *f*

87 *E me batiza...* *mf*

92 *Ministração 2* 1.

99 2. *A nossa...*

105

110 *E me batiza...* *mf*

114

119

Acende Outra Vez

Violinos 2

Jefferson e Suellen

Orquestração: Renato Pimenta

$\text{♩} = 67$

Ouço um...

10

18 *E me batiza...*

mf

26 *mf*

32 *Ouço um...*

41 *mp*

44 *mf*

49 *E me batiza...*

54 *Ministração 1*

61 *Acende outra...*

mf

71 *A nossa...* 3 1.

78 2.

83 *f*

87 *E me batiza...* *mf*

92 *Ministração 2* 1.

99 2. *A nossa...*

105

110 *E me batiza...* *mf*

114

119

Acende Outra Vez

Violas

Jefferson e Suellen

Orquestração: Renato Pimenta

$\text{♩} = 67$

Ouço um...

4

13

19

E me batiza...

mf

2

mf

28

Ouço um...

37

4

mp

44

mf

48

E me batiza...

53

Ministração 1

59

1. 2.

Acende outra...

4

70

74

82

86

91

97

103

108

112

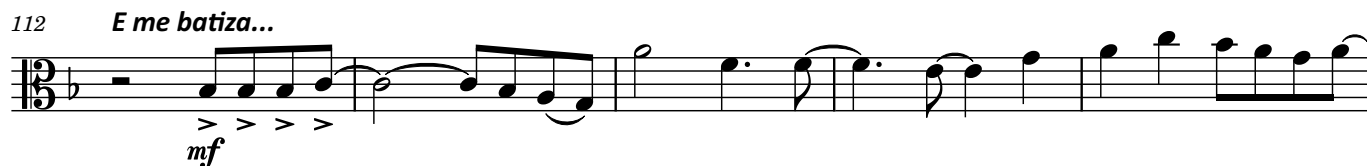

117

123

Acende Outra Vez

Violoncelos

Jefferson e Suellen

Orquestração: Renato Pimenta

$\text{♩} = 67$

Ouço um...

13

19 *E me batiza...*

mf

29 *Ouço um...*

41 *mp*

44 *mf*

48 *E me batiza...*

53 *Ministração 1*

59 *Acende outra...*

1. 2.

4

70

74

82

87

92

99

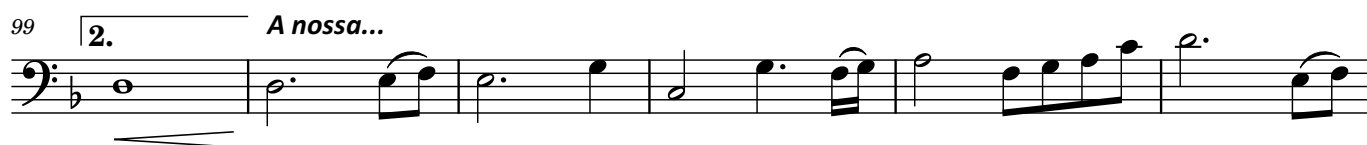

105

110

114

119

Acende Outra Vez

Contrabaixos

Jefferson e Suellen

Orquestração: Renato Pimenta

$\text{♩} = 67$

Ouço um...
8

17

E me batiza...
8

Ouço um...

mf

34

4

mp

42

mf

46

48

E me batiza...

52

Ministração 1

58

1. 2.

Acende outra...
4

70

mf

> > > >

74 *A nossa...*
3 1. 2.

81

85 *E me batiza...*
mf

89

95 *Ministração 2* 1. 2. *A nossa...*

101

106

111 *E me batiza...*
mf

115

122

Vocal

Orquestração: Renato Pimenta

17

S
C

T

nós es-ta-mos re-u-ni - dos_ a ca-sa es-tá pre-pa-ra - da, po-de-so-prar o ven - to__

20 *E me batiza...*

S
C
T

é a-cen-der a bra - sa e me ba - ti-za com fo - go re - a - cen-de a cha-

24

S
C
T

- ma em mim e me ba - ti-za com fo - go re - a - cen-de a cha-

28 *Ouço um...*

S
C
T

- ma em mim Ou-ço um ba-ru - lhodi - fe-ren - te,

35

S
C

é co-mo um fo - go ve - e-men - te eu ve-jo lin-guas co-mo que de fo - go

39

S
C
T

pou-san-do so - bre o am - bi-en - te Nós es-ta-mos re-u-ni - dos, _

42

S
C

a ca-sa es-tá pre-pa-ra - da, po-de-so-prar o ven - to___ é a-cen-der a bra - sa___

T

45

S
C

nós es-ta-mos re-u-ni - dos___ a ca-sa es-tá pre-pa-ra - da, po-de-so-prar o ven - to___

T

48

E me batiza...

S
C

é a-cen-der a bra-sa e me ba-ti-za com fo - go___ re - a - cen-de a cha-

T

52

S
C

- ma em mim e me ba-ti-za com fo - go___ re - a - cen-de a cha-

T

56

1. 2.

Ministração 1

3

Acende outra...

S
C

- ma em mim A - cen-de ou-tra-vez___ Tua

T

63

S
C
T

cha-ma em nós__ a - vi-va ou-tra vez__ a - vi-va ou-tra vez__ A -

66

S
C
T

cen-de ou-tra - vez__ Tua cha-ma em nós__ a - vi-va ou-tra vez__ a -

69

S
C
T

vi-va ou-tra vez__ A - cen-de ou-tra - vez__ Tua cha-ma em nós__ a -

72

S
C
T

A nossa...
vi-va ou-tra vez__ a - vi - va ou-tra vez__ A nos - sa ge - ra-ção tem le - nha

75

S
C
T

pra quei-mar, po-de in-cen-di-ar vem nos ba-ti-zar A vem nos ba-ti-zar A

79

S C T

nos-sa ge-ra-ção tem le-nha pra quei-mar, po-de in-cen-di-ar vem nos ba-ti-zar A

83

S C T

nos-sa ge-ra-ção tem le-nha pra quei-mar, po-de in-cen-di-ar vem nos ba-ti-zar e

87 *E me batiza...*

S C T

me ba-ti-za com fo-go re-a-cen-de a cha-ma em mim e

91 *Ministração 2*

S C T

me ba-ti-za com fo-go re-a-cen-de a cha-ma em mim 3

98 1. 2. *A nossa...*

S C T

A nos-sa ge-ra-ção tem le-nha pra quei-mar, po-de in-cen-di-ar

103

S
C
T

vem nos ba - ti - zar A nos - sa ge - ra - ção tem le - nha pra quei - mar, po - de in - cen - di - ar

107

S
C
T

vem nos ba - ti - zar A nos - sa ge - ra - ção tem le - nha pra quei - mar, po - de in - cen - di - ar

111

E me batiza...

S
C
T

vem nos ba - ti - zar e me ba - ti - za com fo - go re - a - cen - de a cha -

115

S
C
T

- ma em mim e me ba - ti - za com fo - go re - a - cen - de a cha -

119

S
C
T

- ma em mim

4