

Quando o senhor passar

Samuel Gois

Pe. Zezinho

♩ = 95

Flauta

Oboé

Clarinete em Sib

Clarinete em Sib

Clarinete em Sib

Saxofone alto

Saxofone alto

Saxofone alto

Saxofone tenor

Saxofone tenor

Saxofone tenor

Saxofone bariton

Trompa em Fá

Trompa em Fá

Trompa em Fá

Trompete em Sib

Trompete em Sib

Trompete em Sib

Trombone

Trombone

Trombone

Trombone baixo

Eufónio

Eufónio

Eufónio

Sousafone em Sib

Bateria

Contrabaixo

8

1.

2.

Fl.

Ob.

Cl.

Cl.

Cl.

Sax. al.

Sax. al.

Sax. al.

Sax. ten.

Sax. ten.

Sax. ten.

Sax. bar.

Tr.

Tr.

Tr.

Tpte.

Tpte.

Tpte.

Trne.

Trne.

Trne.

Trne. b.

Euf.

Euf.

Euf.

Sousa.

Bat.

Cb.

16

Fl.

Ob.

Cl.

Cl.

Cl.

Sax. al.

Sax. al.

Sax. al.

Sax. ten.

Sax. ten.

Sax. ten.

Sax. bar.

Tr.

Tr.

Tr.

Tpte.

Tpte.

Tpte.

Trne.

Trne.

Trne.

Trne. b.

Euf.

Euf.

Euf.

Sousa.

Bat.

Cb.

24

1. 2.

Fl.

Ob.

Cl.

Cl.

Cl.

Sax. al.

Sax. al.

Sax. al.

Sax. ten.

Sax. ten.

Sax. ten.

Sax. bar.

Tr.

Tr.

Tr.

Tpte.

Tpte.

Tpte.

Trne.

Trne.

Trne.

Trne. b.

Euf.

Euf.

Euf.

Sousa.

Bat.

Cb.

32

Fl.
Ob.
Cl.
Cl.
Cl.
Sax. al.
Sax. al.
Sax. al.
Sax. ten.
Sax. ten.
Sax. ten.
Sax. bar.
Tr.
Tr.
Tr.
Tpte.
Tpte.
Tpte.
Trne.
Trne.
Trne.
Trne. b.
Euf.
Euf.
Euf.
Sousa.
Bat.
Cb.

40

Fl.
Ob.
Cl.
Cl.
Sax. al.
Sax. al.
Sax. al.
Sax. ten.
Sax. ten.
Sax. ten.
Sax. bar.
Tr.
Tr.
Tr.
Tpte.
Tpte.
Tpte.
Trne.
Trne.
Trne.
Trne. b.
Euf.
Euf.
Euf.
Sousa.
Bat.
Cb.

48

Fl.
Ob.
Cl.
Cl.
Cl.
Sax. al.
Sax. al.
Sax. al.
Sax. ten.
Sax. ten.
Sax. ten.
Sax. bar.
Tr.
Tr.
Tr.
Tpte.
Tpte.
Tpte.
Trne.
Trne.
Trne.
Trne. b.
Euf.
Euf.
Euf.
Sousa.
Bat.
Cb.

52

Fl.
Ob.
Cl.
Cl.
Cl.
Sax. al.
Sax. al.
Sax. al.
Sax. ten.
Sax. ten.
Sax. ten.
Sax. bar.
Tr.
Tr.
Tr.
Tpte.
Tpte.
Tpte.
Trne.
Trne.
Trne.
Trne. b.
Euf.
Euf.
Euf.
Sousa.
Bat.
Cb.

Quando o senhor passar

Flauta

Samuel Gois

Pe. Zezinho

♩ = 95

6

12

17

23

29

34

39

45

51

Quando o senhor passar

Oboé

Samuel Gois

Pe. Zezinho

♩ = 95

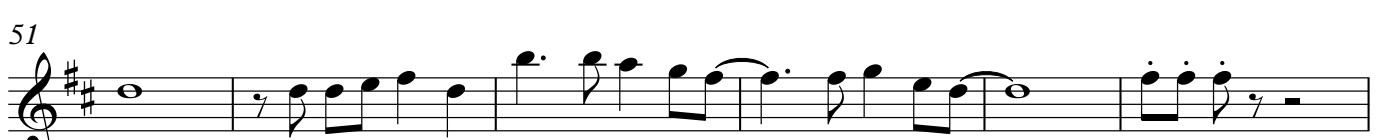
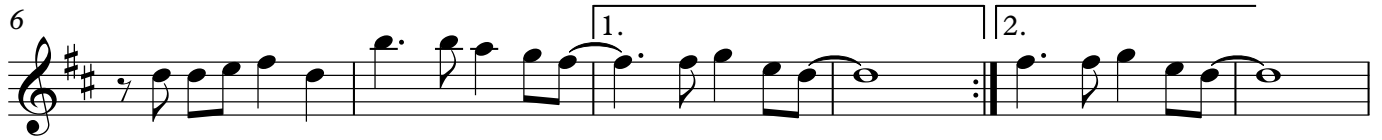

Quando o senhor passar

Clarinete em Sib

Samuel Gois

Pe. Zezinho

♩ = 95

6

12

17

23

29

34

39

45

51

Quando o senhor passar

Clarinete em Sib

Samuel Gois

Pe. Zezinho

♩ = 95

Quando o senhor passar

Clarinete em Sib

Samuel Gois

Pe. Zezinho

♩ = 95

Quando o senhor passar

Saxofone alto

Samuel Gois

Pe. Zezinho

♩ = 95

Quando o senhor passar

Saxofone alto

Samuel Gois

Pe. Zezinho

♩ = 95

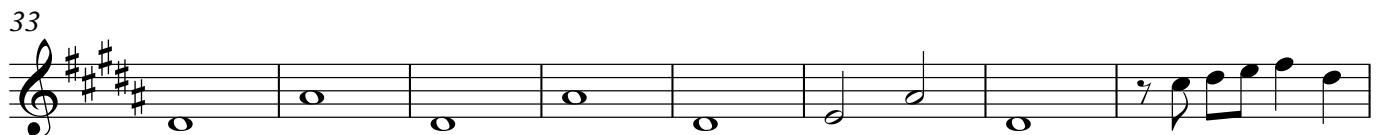
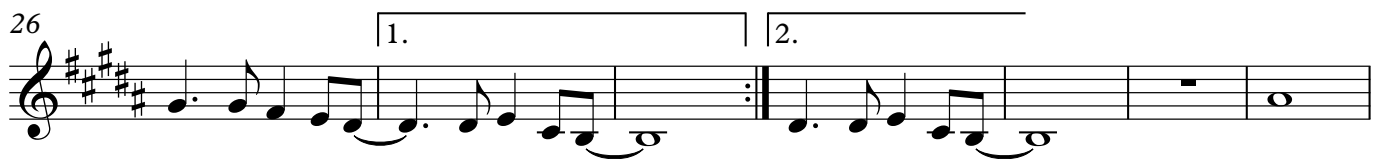
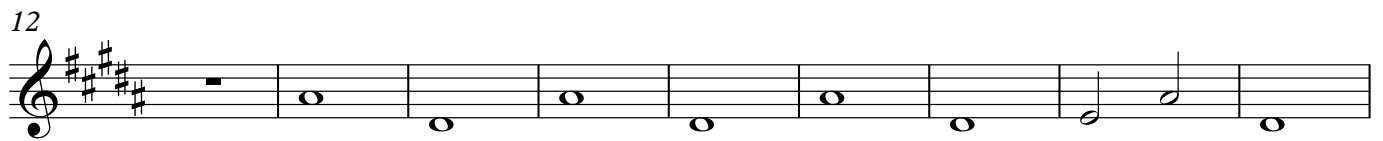

Saxofone alto

Pe. Zezinho

♩ = 95

6

12

21

26

33

41

47

52

Quando o senhor passar

Saxofone tenor

Samuel Gois

Pe. Zezinho

$\text{♩} = 95$

p

1.

9 2.

15

20 1.

28 2.

34

39

47

53

Quando o senhor passar

Saxofone tenor

Samuel Gois

Pe. Zezinho

$\text{♩} = 95$

p

1.

9 2.

15

20 1.

28 2.

34

39

47

53

Quando o senhor passar

Saxofone tenor

Samuel Gois

Pe. Zezinho

♩ = 95

p

1.

9 2.

15

20 1.

28 2.

34

39

47

53

Saxofone barítono

Pe. Zezinho

6

1. 2.

16

21

26

32

32

37

42

42

47

7

V.S.

Saxofone barítono

52

Quando o senhor passar

Trompa em Fá

Samuel Gois

Pe. Zezinho

♩ = 95

5

10

15

20

25

30

34

39

43

2

Trompa em Fá

48

52

Trompa em Fá

Pe. Zezinho

5

10

2.

15

19

24

29 

[illegible]

38

43

2

Trompa em Fá

48

52

Quando o senhor passar

Trompa em Fá

Samuel Gois

Pe. Zezinho

♩ = 95

1

5

10

15

19

24

29

34

38

43

2

Trompa em Fá

48

52

Quando o senhor passar

Trompete em Sib

Samuel Gois

Pe. Zezinho

♩ = 95

6

12

17

22

27

33

38

43

49

2

Trompete em Sib

53

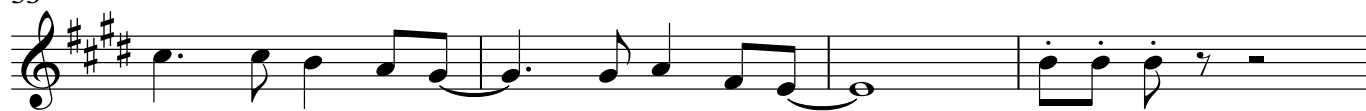

Quando o senhor passar

Trompete em Sib

Samuel Gois

Pe. Zezinho

♩ = 95

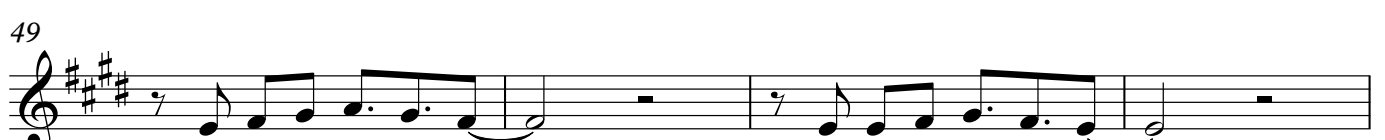
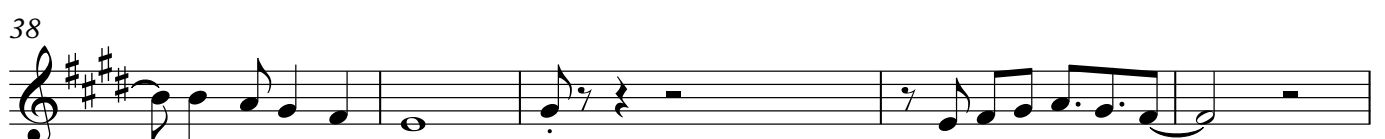
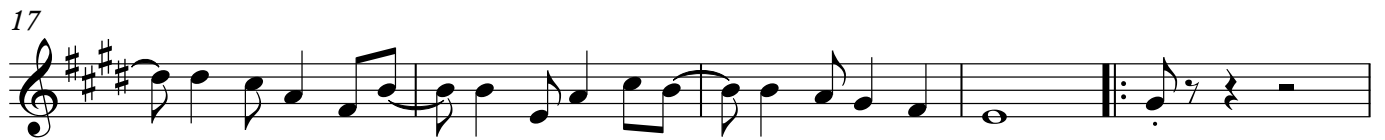

2

Trompete em Sib

53

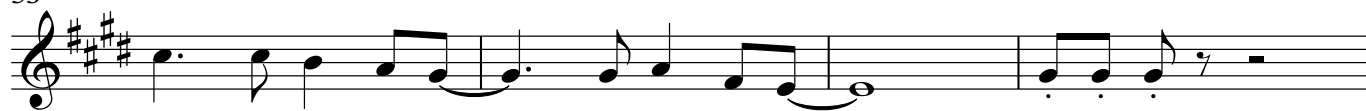

Quando o senhor passar

Trompete em Sib

Samuel Gois

Pe. Zezinho

♩ = 95

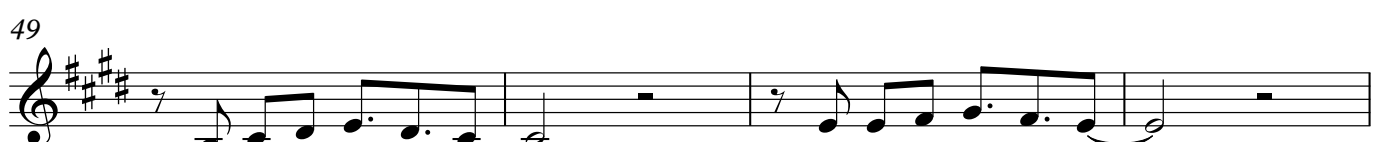

Trompete em Sib

Quando o senhor passar

Trombone

Samuel Gois

Pe. Zezinho

♩ = 95

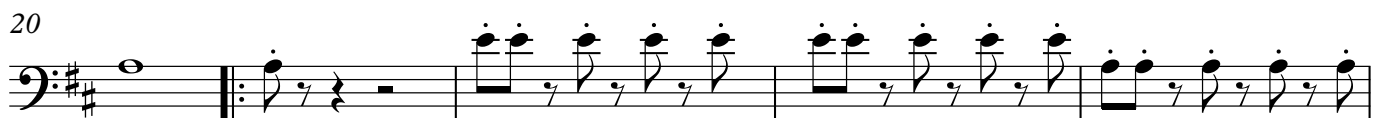

2

Trombone

49

53

Quando o senhor passar

Trombone

Samuel Gois

Pe. Zezinho

♩ = 95

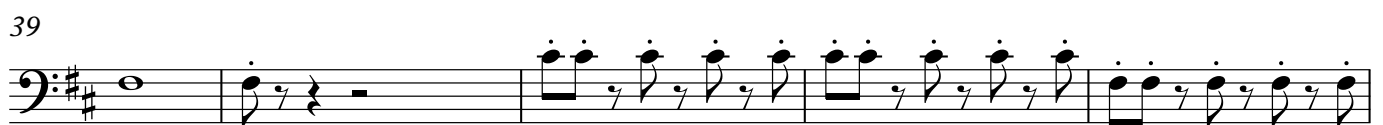
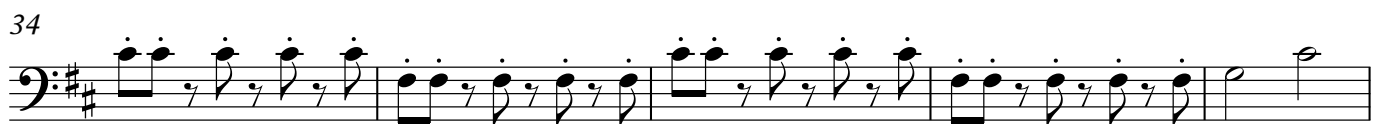
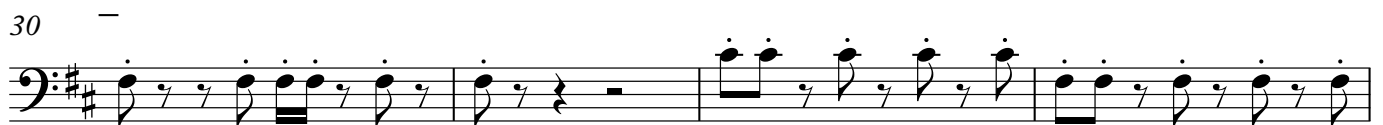
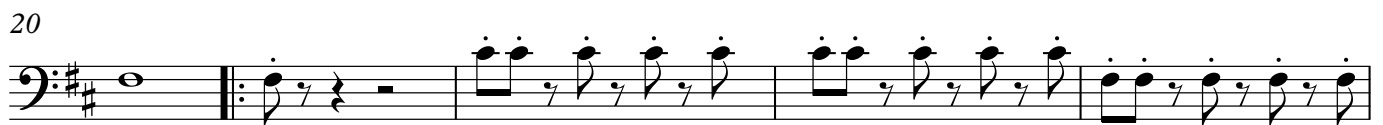
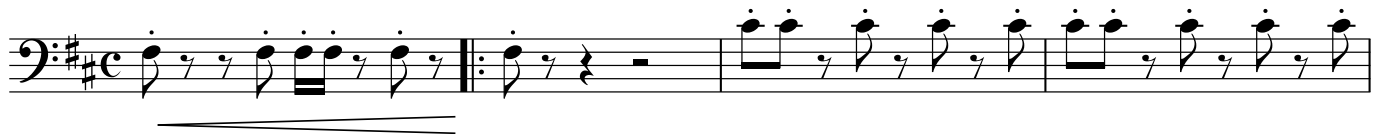

2

Trombone

49

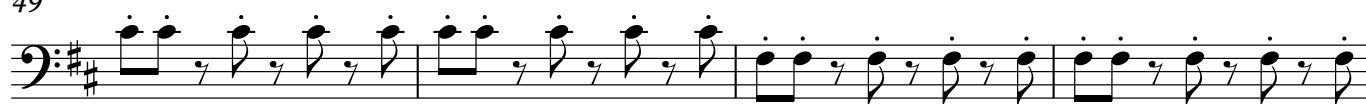

53

Quando o senhor passar

Trombone

Samuel Gois

Pe. Zezinho

♩ = 95

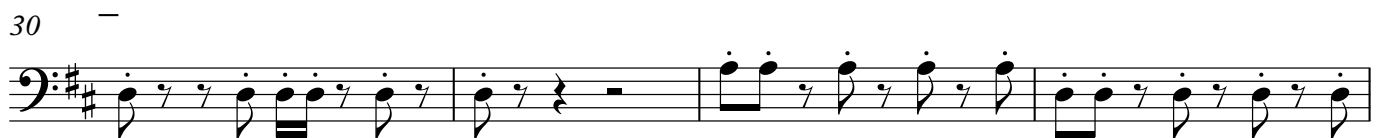
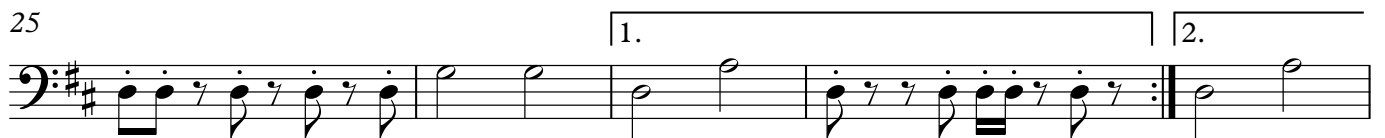

2

Trombone

49

53

Trombone baixo

Quando o senhor passar

Samuel Gois

Pe. Zezinho

♩ = 95

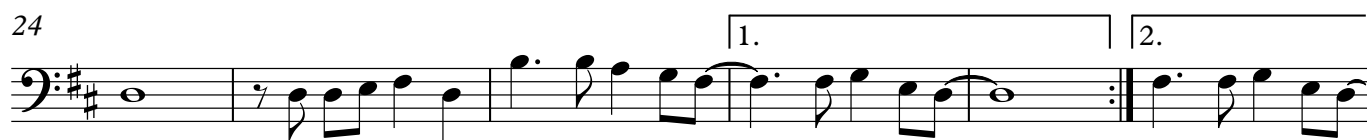

Quando o senhor passar

Eufônio

Samuel Gois

Pe. Zezinho

♩ = 95

p 

1.

9 2.

17

26 1. 2.

33

41

49

Quando o senhor passar

Eufônio

Samuel Gois

Pe. Zezinho

♩ = 95

p

1.

9 2.

17

26 1. 2.

33

41

49

Quando o senhor passar

Eufônio

Samuel Gois

Pe. Zezinho

♩ = 95

p

1.

9 2.

17

26 1. 2.

33

41

49

Quando o senhor passar

Sousafone em Sib

Samuel Gois

Pe. Zezinho

♩ = 95

2

Sousafone em Sib

53

53

53

Quando o senhor passar

Bateria

Samuel Gois

Pe. Zezinho

♩ = 95

1. 5. 9. 13. 17. 21. 25. 29. 33. 37.

V.S.

2

Bateria

41

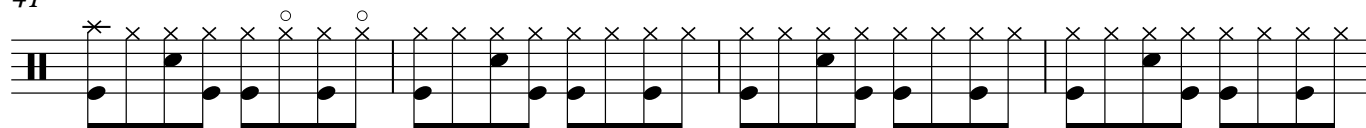

45

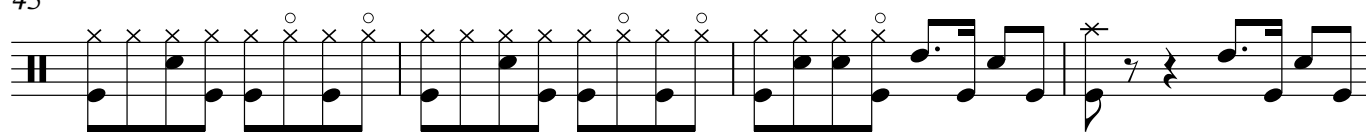

49

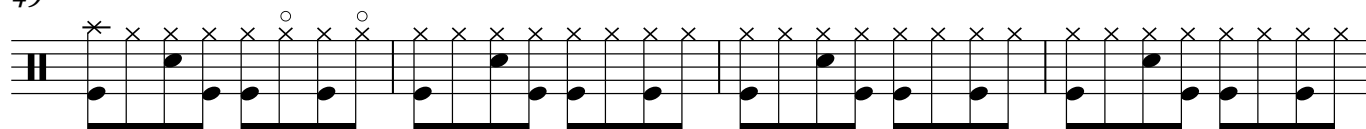

53

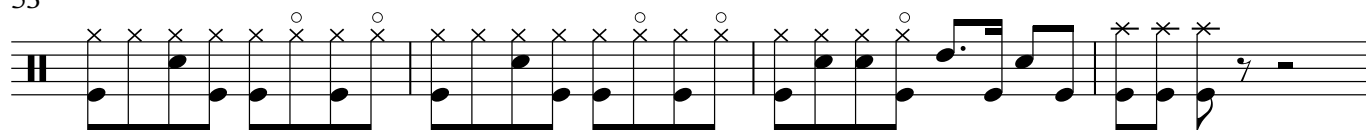

Contrabaixo

Quando o senhor passar

Samuel Gois

Pe. Zezinho

♩ = 95

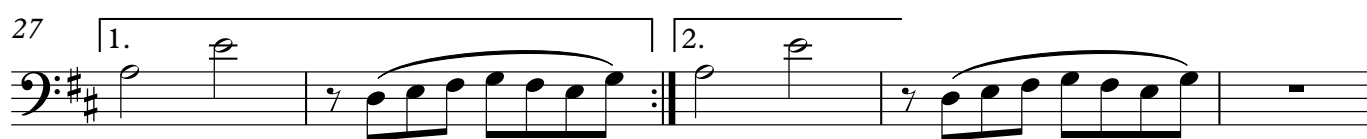
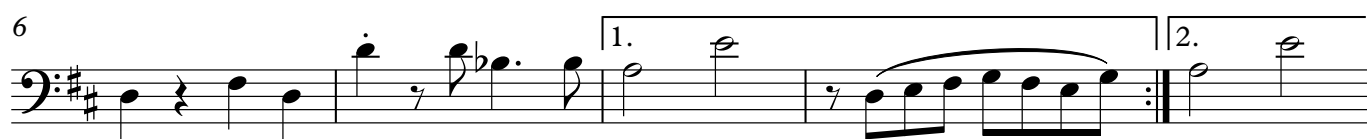

32

37

42

47

52

