

NÃO DEIXE O SAMBA MORRER

Arr.: Rafael M.Henrique

- SAMBA -

Edson Conceição /Aloísio Silva

♩ = 90

Flauta Transversal

1.Clarineta Bb

2.Clarineta Bb

3.Clarineta Bb

Saxofone Alto

Saxofone Tenor

1.Trompa em F

2.Trompa em F

3.Trompa em F

1.Trompete Bb

2.Trompete Bb

3.Trompete Bb

1.Trombone Tenor

2.Trombone Tenor

3.Trombone Tenor

Saxhorn Barítono

Sousafone em Bb

Piano

Baixo elétrico

Bateria

Bombo

Pandeiro

Fl.

Cl. Bb

Cl. Bb

Cl. Bb

A. Sax

Sax. Tn.

Trom. F

Trom. F

Trom. F

Tpt. Bb

Tpt. Bb

Tpt. Bb

Tbn. T.

Tbn. T.

Tbn. T.

Sxh. Bar.

Ssf. Bb

Pno

B. El.

Bat.

Bmb.

Pand.

[illegible]

Fl.

Cl. Bb

Cl. Bb

Cl. Bb

A. Sax

Sax. Tn.

Trom. F

Trom. F

Trom. F

Tpt. Bb

Tpt. Bb

Tpt. Bb

Tbn. T.

Tbn. T.

Tbn. T.

Sxh. Bar.

Ssf. Bb

Pno

B. El.

Bat.

Bmb.

Pand.

Fl.

Cl. Bb

Cl. Bb

Cl. Bb

A. Sax

Sax. Tn.

Trom. F

Trom. F

Trom. F

Tpt. Bb

Tpt. Bb

Tpt. Bb

Tbn. T.

Tbn. T.

Tbn. T.

Sxh. Bar.

Ssf. Bb

Pno

B. El.

Bat.

Bmb.

Pand.

mp

p

mp

p

Gm

D7

Gm

p

pp

The score is written for a full orchestra and includes various instruments. The instruments listed on the left are: Fl., Cl. Bb, Cl. Bb, Cl. Bb, A. Sax, Sax. Tn., Trom. F, Trom. F, Trom. F, Tpt. Bb, Tpt. Bb, Tpt. Bb, Tbn. T., Tbn. T., Tbn. T., Sxh. Bar., Ssf. Bb, Pno, B. El., Bat., Bmb., and Pand.

Fl.

Cl. Bb

Cl. Bb

Cl. Bb

A. Sax

Sax. Tn.

Trom. F

Trom. F

Trom. F

Tpt. Bb

Tpt. Bb

Tpt. Bb

Tbn. T.

Tbn. T.

Tbn. T.

Sxh. Bar.

Ssf. Bb

Pno

B. El.

Bat.

Bmb.

Pand.

Am(-5)

D7

Gm

Fl.

Cl. Bb

Cl. Bb

Cl. Bb

A. Sax

Sax. Tn.

Trom. F

Trom. F

Trom. F

Tpt. Bb

Tpt. Bb

Tpt. Bb

Tbn. T.

Tbn. T.

Tbn. T.

Sxh. Bar.

Ssf. Bb

Pno

B. El.

Bat.

Bmb.

Pand.

SOLO

f

p

p

p

p

S/ordin

Cm7

Cm7

F7

Bb

Fl.

Cl. Bb

Cl. Bb

Cl. Bb

A. Sax

Sax. Tn.

Trom. F

Trom. F

Trom. F

Tpt. Bb

Tpt. Bb

Tpt. Bb

Tbn. T.

Tbn. T.

Tbn. T.

Sxh. Bar.

Ssf. Bb

Pno

B. El.

Bat.

Bmb.

Pand.

32

Fl.

Cl. Bb

Cl. Bb

Cl. Bb

A. Sax

Sax. Tn.

Trom. F

Trom. F

Trom. F

Tpt. Bb

Tpt. Bb

Tpt. Bb

Tbn. T.

Tbn. T.

Tbn. T.

Sxh. Bar.

Ssf. Bb

Pno

B. El.

Bat.

Bmb.

Pand.

Eb7+(-5)

Am(-5)

D7

Fl.

Cl. Bb

Cl. Bb

Cl. Bb

A. Sax

Sax. Tn.

Trom. F

Trom. F

Trom. F

Tpt. Bb

Tpt. Bb

Tpt. Bb

Tbn. T.

Tbn. T.

Tbn. T.

Sxh. Bar.

Ssf. Bb

Pno

B. El.

Bat.

Bmb.

Pand.

2.

SOLO

f

D7

Gm

Fl.

Cl. Bb

Cl. Bb

Cl. Bb

A. Sax

Sax. Tn.

Trom. F

Trom. F

Trom. F

Tpt. Bb

Tpt. Bb

Tpt. Bb

Tbn. T.

Tbn. T.

Tbn. T.

Sxh. Bar.

Ssf. Bb

Pno

B. El.

Bat.

Bmb.

Pand.

p

p

p

p

p

p

p

p

p

p

p

p

p

mp

Cm7 F7 Gm Gm7 Eb7

8

8

Fl.

Cl. Bb

Cl. Bb

Cl. Bb

A. Sax

Sax. Tn.

Trom. F

Trom. F

Trom. F

Tpt. Bb

Tpt. Bb

Tpt. Bb

Tbn. T.

Tbn. T.

Tbn. T.

Sxh. Bar.

Ssf. Bb

Pno

B. El.

Bat.

Bmb.

Pand.

48

Fl.

Cl. Bb

Cl. Bb

Cl. Bb

A. Sax

Sax. Tn.

Trom. F

Trom. F

Trom. F

Tpt. Bb

Tpt. Bb

Tpt. Bb

Tbn. T.

Tbn. T.

Tbn. T.

Sxh. Bar.

Ssfn. Bb

Pno

B. El.

Bat.

Bmb.

Pand.

Fl.

Cl. Bb

Cl. Bb

Cl. Bb

A. Sax

Sax. Tn.

Trom. F

Trom. F

Trom. F

Tpt. Bb

Tpt. Bb

Tpt. Bb

Tbn. T.

Tbn. T.

Tbn. T.

Sxh. Bar.

Ssf. Bb

Pno

B. El.

Bat.

Bmb.

Pand.

55

1.

2.

Fl.

Cl. Bb

Cl. Bb

Cl. Bb

A. Sax

Sax. Tn.

Trom. F

Trom. F

Trom. F

Tpt. Bb

Tpt. Bb

Tpt. Bb

Tbn. T.

Tbn. T.

Tbn. T.

Sxh. Bar.

Ssfm. Bb

Pno

B. El.

Bat.

Bmb.

Pand.

p

p

p

p

p

p

p

p

mf

pp

pp

pp

pp

Fl.

Cl. Bb

Cl. Bb

Cl. Bb

A. Sax

Sax. Tn.

Trom. F

Trom. F

Trom. F

Tpt. Bb

Tpt. Bb

Tpt. Bb

Tbn. T.

Tbn. T.

Tbn. T.

Sxh. Bar.

Ssf. Bb

Pno

B. El.

Bat.

Bmb.

Pand.

1. 2.

Fl.

Cl. Bb

Cl. Bb

Cl. Bb

A. Sax

Sax. Tn.

Trom. F

Trom. F

Trom. F

Tpt. Bb

Tpt. Bb

Tpt. Bb

Tbn. T.

Tbn. T.

Tbn. T.

Sxh. Bar.

Ssf. Bb

Pno

B. El.

Bat.

Bmb.

Pand.

mp *p*

mp *p*

D7 Gm D7

p *pp*

Fl.

Cl. Bb

Cl. Bb

Cl. Bb

A. Sax

Sax. Tn.

Trom. F

Trom. F

Trom. F

Tpt. Bb

Tpt. Bb

Tpt. Bb

Tbn. T.

Tbn. T.

Tbn. T.

Sxh. Bar.

Ssf. Bb

Pno

B. El.

Bat.

Bmb.

Pand.

NÃO DEIXE O SAMBA MORRER

Flauta Transversal

- SAMBA -

Edson Conceição / Aloísio Silva

♩ = 90

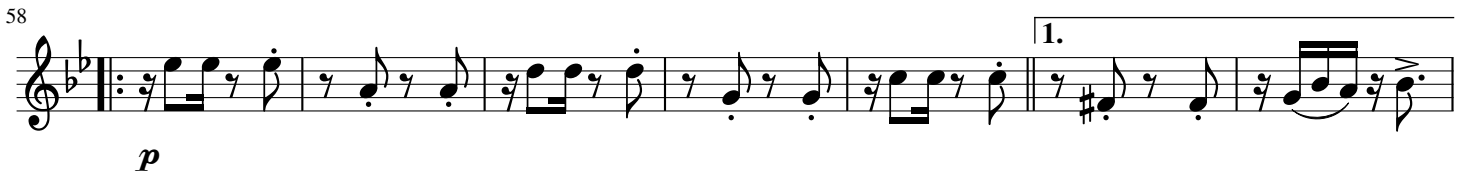
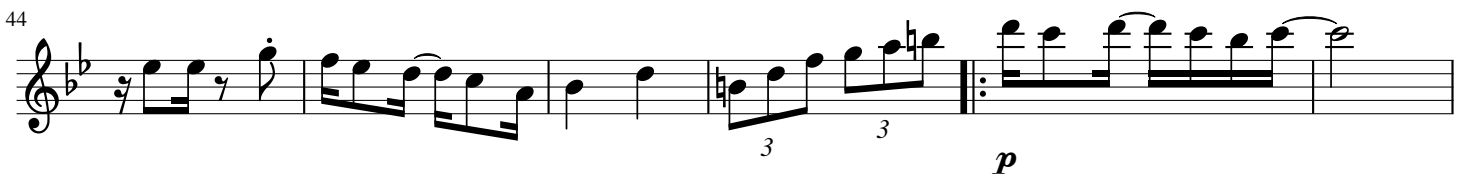
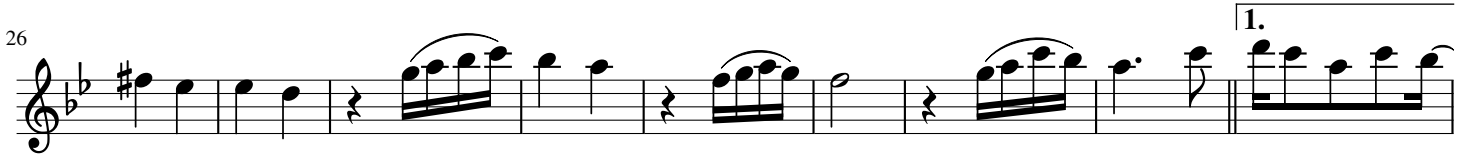

NÃO DEIXE O SAMBA MORRER

Clarineteta Bb 1

- SAMBA -

Edson Conceição / Aloísio Silva

Arr.: Rafael M. Henrique

♩ = 90

p

pp

f

p

p

p

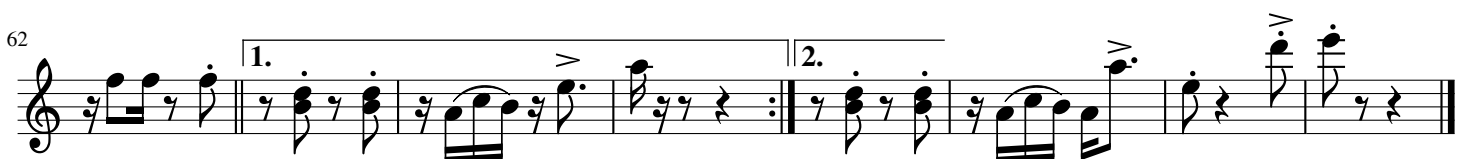

NÃO DEIXE O SAMBA MORRER

Clarineteta Bb 2

Arr.: Rafael M. Henrique

- SAMBA -

Edson Conceição / Aloísio Silva

♩ = 90

p

9

pp

17

30

40

p

p

49

57

p

65

NÃO DEIXE O SAMBA MORRER

Clarineteta Bb 3

- SAMBA -

Edson Conceição / Aloísio Silva

Arr.: Rafael M. Henrique

♩ = 90

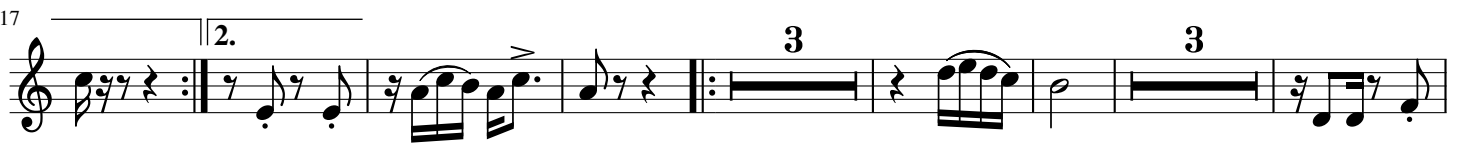

NÃO DEIXE O SAMBA MORRER

Saxofone Alto

Arr.: Rafael M. Henrique

- SAMBA -

Edson Conceição / Aloísio Silva

♩ = 90

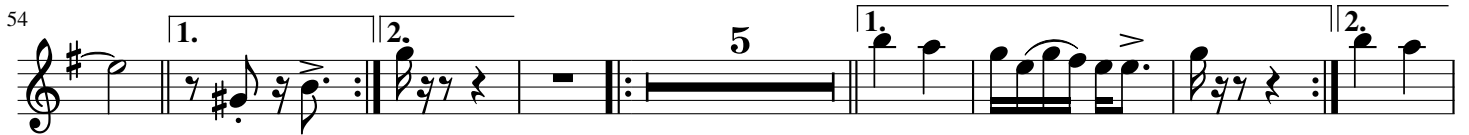
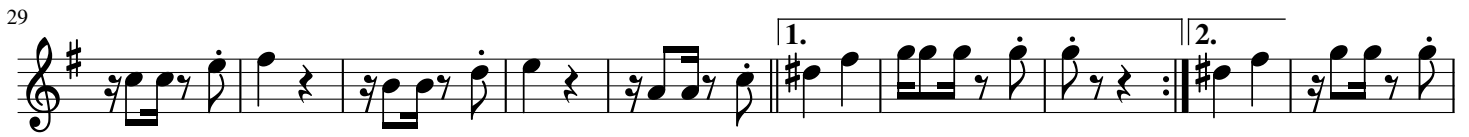
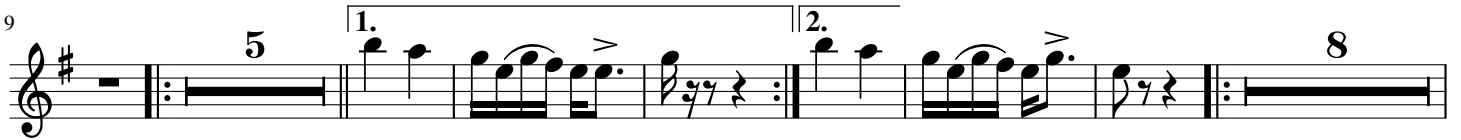
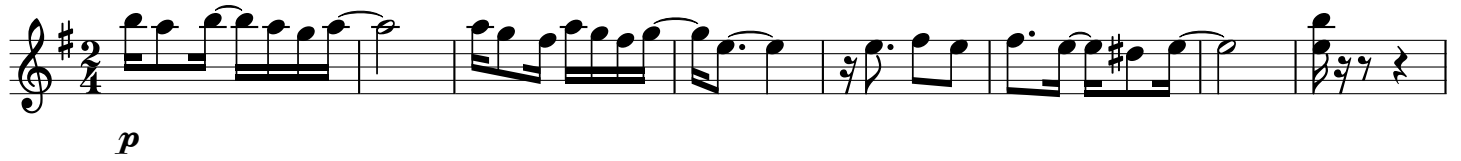

NÃO DEIXE O SAMBA MORRER

Saxofone Tenor

Arr.: Rafael M.Henrique

- SAMBA -

Edson Conceição / Aloísio Silva

♩ = 90

NÃO DEIXE O SAMBA MORRER

Trompa em F 1

Arr.: Rafael M.Henrique

- SAMBA -

Edson Conceição / Aloísio Silva

♩ = 90

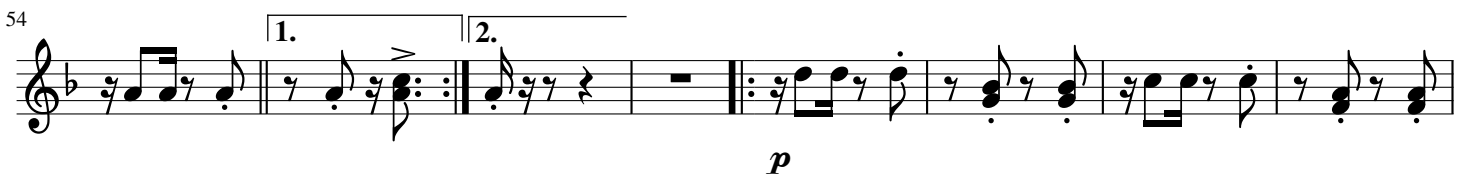

NÃO DEIXE O SAMBA MORRER

Trompa em F 2

Arr.: Rafael M. Henrique

- SAMBA -

Edson Conceição / Aloísio Silva

♩ = 90

8

16

23

30

37

44

51

58

65

p

pp

pp

p

p

p

p

p

1.

2.

1.

2.

1.

2.

1.

2.

3

3

NÃO DEIXE O SAMBA MORRER

Trompa em F 3

Arr.: Rafael M. Henrique

- SAMBA -

Edson Conceição / Aloísio Silva

♩ = 90

8

16

23

30

37

44

51

59

66

NÃO DEIXE O SAMBA MORRER

Trompete Bb 1

Arr.: Rafael M. Henrique

- SAMBA -

Edson Conceição / Aloísio Silva

♩ = 90

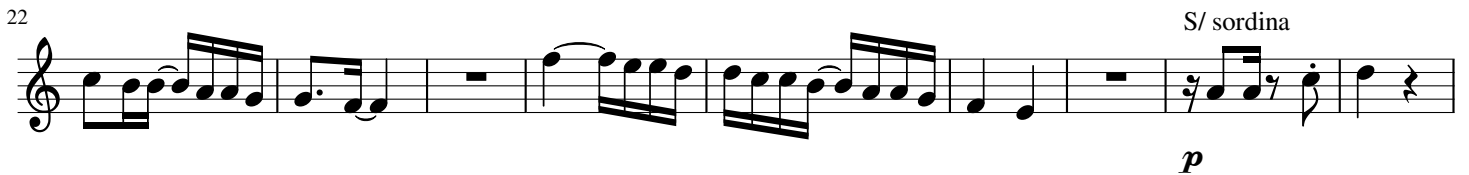

NÃO DEIXE O SAMBA MORRER

Trompete Bb 2

Arr.: Rafael M. Henrique

- SAMBA -

Edson Conceição / Aloísio Silva

♩ = 90

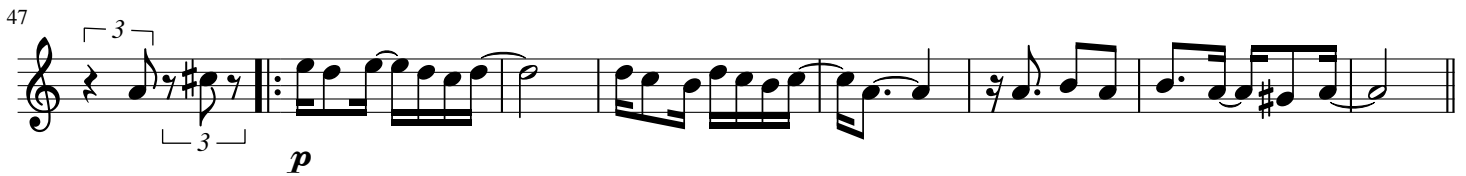

NÃO DEIXE O SAMBA MORRER

Trompete Bb 3

Arr.: Rafael M. Henrique

- SAMBA -

Edson Conceição / Aloísio Silva

♩ = 90

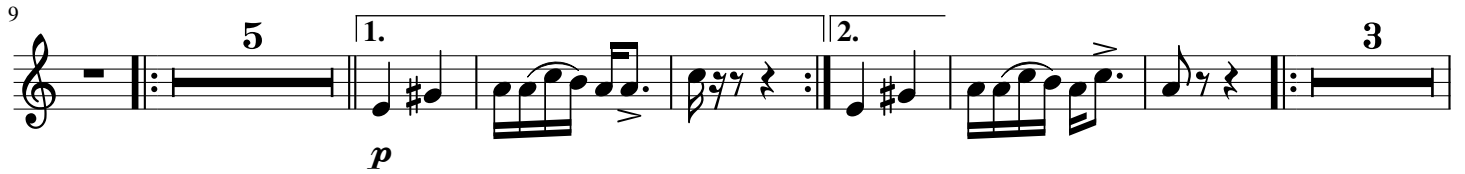
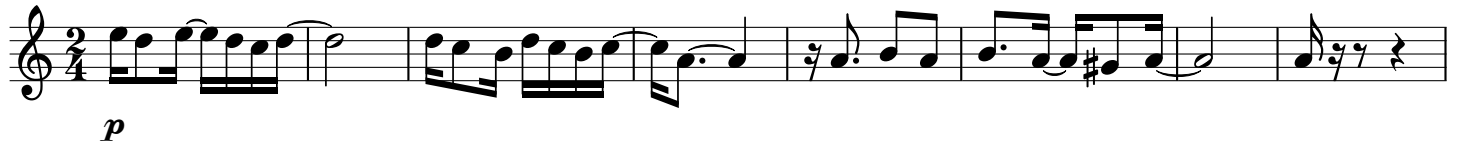

NÃO DEIXE O SAMBA MORRER

Trombone Tenor 1

Arr.: Rafael M. Henrique

- SAMBA -

Edson Conceição / Aloísio Silva

♩ = 90

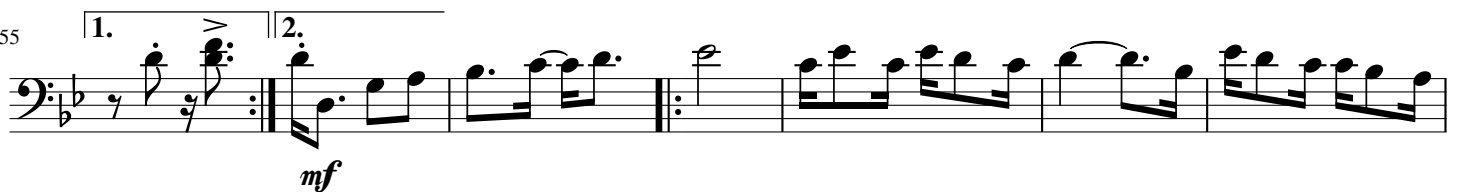
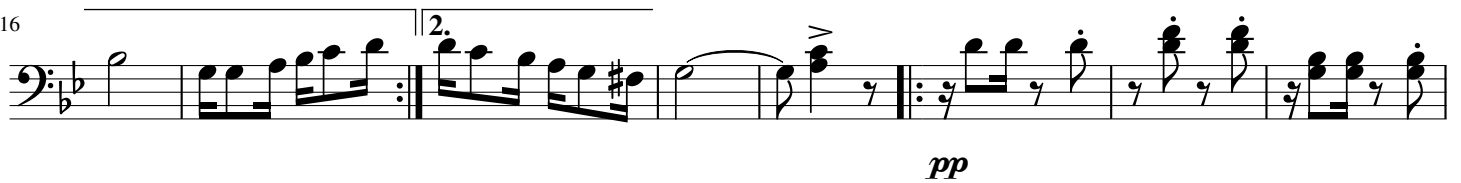

NÃO DEIXE O SAMBA MORRER

Trombone Tenor 2

- SAMBA -

Edson Conceição / Aloísio Silva

Arr.: Rafael M. Henrique

♩ = 90

p

9

p

21

pp

29

37

p

45

p

52

65

NÃO DEIXE O SAMBA MORRER

Trombone Tenor 3

Arr.: Rafael M. Henrique

- SAMBA -

Edson Conceição / Aloísio Silva

♩ = 90

p

p

pp

p

p

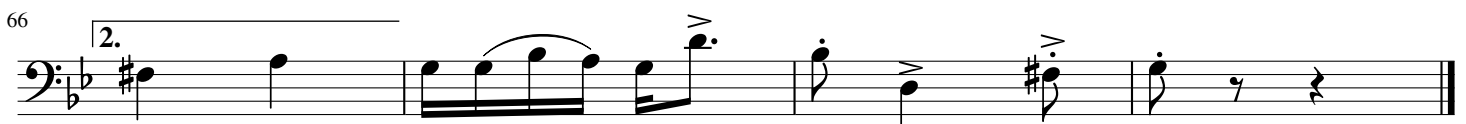
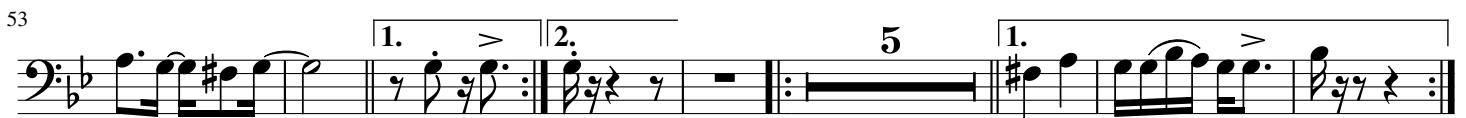

NÃO DEIXE O SAMBA MORRER

Bombardino Bb

Arr.: Rafael M. Henrique

- SAMBA -

Edson Conceição / Aloísio Silva

♩ = 90

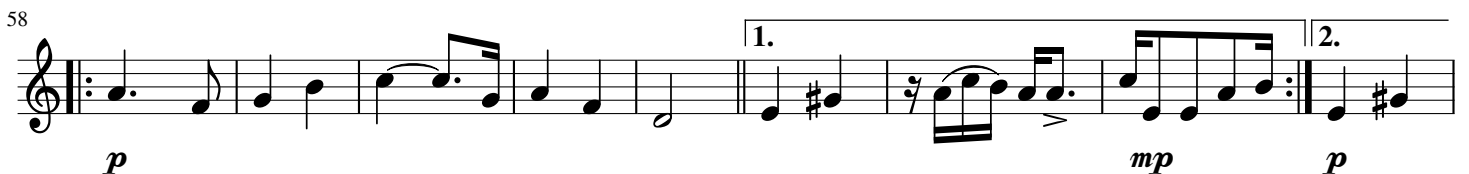
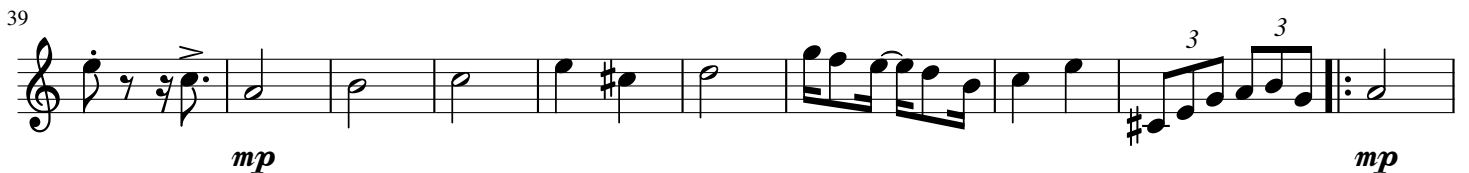
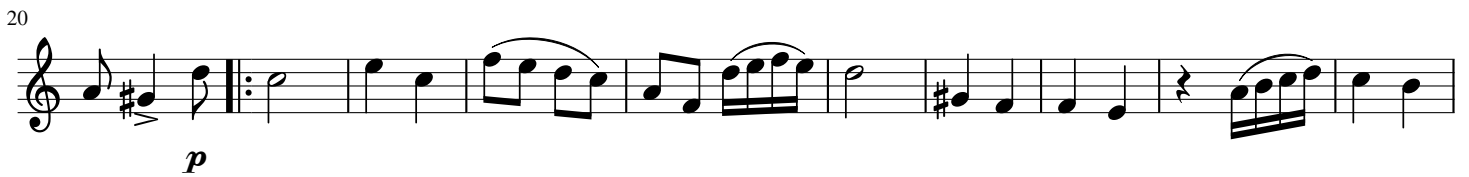

Sousafone em Bb

- SAMBA -

♩ = 90

p

8

 pp

16

24

32

32

1. 2.

40

47

[illegible]

p

54

54

1. 2.

pp

62

32

1. 2.

Piano

NÃO DEIXE O SAMBA MORRER

Arr.: Rafael M.Henrique

- SAMBA -

Edson Conceição / Aloísio Silva

♩ = 90

p

pp

7

14

20

27

34 **1.** D7 **2.** D7 Gm

40 Cm7 F7 Gm Gm7 G7 Cm7 F7 Gm Gm7

47 G7 Cm Am7(-5) D7 Gm Eb7+(-5)

53 D7 Gm **1.** G7 **2.** Gm Cm F7

60 Bb Eb7+(-5) Am(-5) **1.** D7 Gm

66 **2.** D7 Gm Gm D7 Gm

Baixo elétrico

- SAMBA -

♩ = 90

8

16

23

[illegible]

30

30

37

37 

44

The bass line of 'The Rose Tree' is written on a single staff in bass clef with a key signature of one flat (B-flat). The melody consists of eighth and sixteenth notes, with a repeat sign and a key signature change to two flats (B-flat and E-flat) for the final phrase. The notation includes triplets and a final cadence.

51

58

58

1.

65

55

Bateria

NÃO DEIXE O SAMBA MORRER

Arr.: Rafael M.Henrique

- SAMBA -

Edson Conceição /Aloísio Silva

♩ = 90

7

p

13

1.

2.

19

p

pp

26

33

1.

2.

39

46

3

53

p

1.

2.

59

1.

65

2.

p

pp

Bombo

NÃO DEIXE O SAMBA MORRER

Arr.: Rafael M.Henrique

- SAMBA -

Edson Conceição / Aloísio Silva

♩ = 90

pp

8

pp

16

23

30

37

44

51

58

65

Pandeiro

NÃO DEIXE O SAMBA MORRER

Arr.: Rafael M.Henrique

- SAMBA -

Edson Conceição / Aloísio Silva

♩ = 90
