

Dragon Ball GT

Sorriso Resplandecente

Original Name: **Dan Dan Kokoro Hikareteku**

Lyrics: **Sakai Izumi**

Music: **Oda Tetsurou**

Arranjo de Silas Barreto | *Arranger by Silas Barreto*

Para Banda | *For Band*

Formação | *Formation*

Flauta | *Flute*

Oboé | *Oboe*

Clarinete Bb 1 e 2 | *Clarinet in Bb 1 and 2*

Fagote | *Bassoon*

Sax Soprano | *Soprano Sax*

Sax Alto | *Alto Sax*

Sax Tenor | *Tenor Sax*

Sax Barítono | *Baritone Sax*

Trompa in F | *Horn in F*

Eufônio   | *Euphonium*  

Trompete Bb 1, 2 e 3 | *Trumpet in Bb 1, 2 and 3*

Trombone 1, 2 e 3 | *Trombone 1, 2 and 3*

Trombone Baixo | *Bass Trombone*

Tuba | *Tuba*

Cifra | *Chords*

Fl.

B \flat Cl. 1

B \flat Cl. 2

S. Sx.

A. Sx.

T. Sx.

B. Sx.

Hn.

B \flat Tpt. 1

B \flat Tpt. 2

Tbn. 1

Tbn. 2

Euph.

Tuba

Pno.

F

Em

Am

Dm

G

f

f

f

f

Dragon Ball GT - Sorriso Resplandecente

3

B

Fl. *f*

B \flat Cl. 1 *f*

B \flat Cl. 2 *f*

S. Sx. *f*

A. Sx. *f*

T. Sx. *f*

B. Sx. *f*

Hn. *mf*

B \flat Tpt. 1 *mf*

B \flat Tpt. 2 *mf*

Tbn. 1 *mf*

Tbn. 2 *mf*

Euph. *mf*

Tuba *mf*

Pno. *mf*

C

G

Am

Em

15

Fl.

B \flat Cl. 1

B \flat Cl. 2

S. Sax.

A. Sax.

T. Sax.

B. Sax.

Hn.

B \flat Tpt. 1

B \flat Tpt. 2

Tbn. 1

Tbn. 2

Euph.

Tuba

Pno.

F

Em

Am

Dm

G

Dragon Ball GT - Sorriso Resplandecente

5

19

Fl.

B♭ Cl. 1

B♭ Cl. 2

S. Sx.

A. Sx.

T. Sx.

B. Sx.

f

Hn.

ff

B♭ Tpt. 1

f

B♭ Tpt. 2

f

Tbn. 1

f

Tbn. 2

f

Euph.

Tuba

f

Pno.

f

A♭

B♭

C

Dragon Ball GT - Sorriso Resplandecente

Dragon Ball GT - Sorriso Resplandecente

6
C

Fl.

B♭ Cl. 1

B♭ Cl. 2

S. Sx.

A. Sx.

T. Sx.

B. Sx.

Hn.

B♭ Tpt. 1

B♭ Tpt. 2

Tbn. 1

Tbn. 2

Euph.

Tuba

Pno.

F m

B♭

G m

C m

mp

mf

27

Fl.

B \flat Cl. 1

B \flat Cl. 2

S. Sx.

A. Sx.

T. Sx.

B. Sx.

Hn.

B \flat Tpt. 1

B \flat Tpt. 2

Tbn. 1

Tbn. 2

Euph.

Tuba

Pno.

Fm

G

Cm

E \flat

mp

mp

mf

D

Fl. *mp*

B♭ Cl. 1 *mp*

B♭ Cl. 2 *mp*

S. Sx.

A. Sx.

T. Sx.

B. Sx.

Hn.

B♭ Tpt. 1

B♭ Tpt. 2

Tbn. 1

Tbn. 2

Euph.

Tuba *mp*

Pno. *mp*

31

31

A♭ B♭ Gm Cm

35

Fl.

B \flat Cl. 1

B \flat Cl. 2

S. Sx.

A. Sx.

T. Sx.

B. Sx.

Hn.

B \flat Tpt. 1

B \flat Tpt. 2

Tbn. 1

Tbn. 2

Euph.

Tuba

Pno.

Fm

G

Cm

E \flat

p

mf

Fl.
 B♭ Cl. 1
 B♭ Cl. 2
 S. Sx.
 A. Sx.
 T. Sx.
 B. Sx.
 Hn.
 B♭ Tpt. 1
 B♭ Tpt. 2
 Tbn. 1
 Tbn. 2
 Euph.
 Tuba
 Pno.

E

39

A♭
 B♭
 Gm

43

Fl.

B \flat Cl. 1

B \flat Cl. 2

S. Sx.

A. Sx.

T. Sx.

B. Sx.

Hn.

B \flat Tpt. 1

B \flat Tpt. 2

Tbn. 1

Tbn. 2

Euph.

Tuba

Pno.

Cm

F

B \flat

G

mp

mp

mp

mp

Score for Dragon Ball GT - Sorriso Resplandecente, page 12. The score is for a full orchestra and piano.

Instrumentation: Flute (Fl.), B♭ Clarinet 1 (B♭ Cl. 1), B♭ Clarinet 2 (B♭ Cl. 2), Saxophone (S. Sax.), Alto Saxophone (A. Sax.), Tenor Saxophone (T. Sax.), Bass Saxophone (B. Sax.), Horn (Hn.), B♭ Trumpet 1 (B♭ Tpt. 1), B♭ Trumpet 2 (B♭ Tpt. 2), Trombone 1 (Tbn. 1), Trombone 2 (Tbn. 2), Euphonium (Euph.), Tuba, Piano (Pno.).

Key Signature: F major (one flat).

Tempo/Style: The score includes dynamic markings such as *mp* (mezzo-piano) and *mf* (mezzo-forte).

Rehearsal Mark: A rehearsal mark labeled **F** is present at the beginning of the score.

Piano Part: The piano part features chords in the right hand and single notes in the left hand. The chords are labeled: C, G, Am, and Em.

51

Fl.

B♭ Cl. 1

B♭ Cl. 2

S. Sx.

A. Sx.

T. Sx.

B. Sx.

Hn.

B♭ Tpt. 1

B♭ Tpt. 2

Tbn. 1

Tbn. 2

Euph.

Tuba

Pno.

mp

F Em Am Dm G

G

Fl.

B \flat Cl. 1

B \flat Cl. 2

S. Sx.

A. Sx.

T. Sx.

B. Sx.

Hn.

B \flat Tpt. 1

B \flat Tpt. 2

Tbn. 1

Tbn. 2

Euph.

Tuba

Pno.

C

G

Am

Em

55

59

Fl.

B♭ Cl. 1

B♭ Cl. 2

S. Sx.

A. Sx.

T. Sx.

B. Sx.

Hn.

B♭ Tpt. 1

B♭ Tpt. 2

Tbn. 1

Tbn. 2

Euph.

Tuba

Pno.

F

Em

Am

Dm

G

59

Score for Dragon Ball GT - Sorriso Resplandecente, page 16. The score is for a full orchestra and piano.

Instrumentation: Flute (Fl.), B♭ Clarinet 1 (B♭ Cl. 1), B♭ Clarinet 2 (B♭ Cl. 2), Saxophone Soprano (S. Sx.), Saxophone Alto (A. Sx.), Saxophone Tenor (T. Sx.), Saxophone Baritone (B. Sx.), Horn (Hn.), B♭ Trumpet 1 (B♭ Tpt. 1), B♭ Trumpet 2 (B♭ Tpt. 2), Trombone 1 (Tbn. 1), Trombone 2 (Tbn. 2), Euphonium (Euph.), Tuba, and Piano (Pno.).

Key Signature: Two sharps (F# and C#).

Tempo/Style: The score is marked with *mf* (mezzo-forte) for the woodwinds and strings.

Notation: The score uses standard musical notation, including treble and bass clefs, notes, rests, and dynamic markings.

Rehearsal Mark: A rehearsal mark labeled **H** is placed above the Flute staff at the beginning of the first measure.

Piano Part: The piano part (Pno.) is written in the bottom system, featuring chords and single notes in both the right and left hands. The chords are labeled with their root notes: A♭, B♭, and C.

1

Fl.

B♭ Cl. 1

B♭ Cl. 2

S. Sx.

A. Sx.

T. Sx.

B. Sx.

Hn.

B♭ Tpt. 1

B♭ Tpt. 2

Tbn. 1

Tbn. 2

Euph.

Tuba

Pno.

Fm

Bb

Gm

Cm

71

Fl.

B \flat Cl. 1

B \flat Cl. 2

S. Sx.

A. Sx.

T. Sx.

B. Sx.

Hn.

B \flat Tpt. 1

B \flat Tpt. 2

Tbn. 1

Tbn. 2

Euph.

Tuba

Pno.

Fm

G

Cm

E \flat

J

Fl. *mp*

B♭ Cl. 1 *mp*

B♭ Cl. 2 *mp*

S. Sx. *mp* *cresc.*

A. Sx. *mp* *cresc.*

T. Sx. *mp* *cresc.*

B. Sx. *mp* *cresc.*

Hn. 75

B♭ Tpt. 1

B♭ Tpt. 2

Tbn. 1 *mf*

Tbn. 2 *mf*

Euph. *mp* *cresc.*

Tuba *mp*

Pno. 75

mp

Ab Bb Gm Cm

79

Fl.

B \flat Cl. 1

B \flat Cl. 2

S. Sx.

A. Sx.

T. Sx.

B. Sx.

mf

mf

mf

mf

Hn.

B \flat Tpt. 1

B \flat Tpt. 2

Tbn. 1

Tbn. 2

Euph.

mf

Tuba

Pno.

Fm

G

Cm

E \flat

K

Fl.

Bb Cl. 1

Bb Cl. 2

S. Sx.

A. Sx.

T. Sx.

B. Sx.

Hn.

Bb Tpt. 1

Bb Tpt. 2

Tbn. 1

Tbn. 2

Euph.

Tuba

Pno.

mp

p

mp

p

p

83

83

Ab

Bb

Gm

Gm

87

Fl.

B♭ Cl. 1

B♭ Cl. 2

S. Sax.

A. Sax.

T. Sax.

B. Sax.

Hn.

B♭ Tpt. 1

B♭ Tpt. 2

Tbn. 1

Tbn. 2

Euph.

Tuba

Pno.

Cm

F

B♭

G

L

Fl. *mf*

Bb Cl. 1 *mf*

Bb Cl. 2 *mf*

S. Sx.

A. Sx.

T. Sx.

B. Sx.

Hn. *mf*

Bb Tpt. 1 *f*

Bb Tpt. 2 *f*

Tbn. 1 *mf*

Tbn. 2 *mf*

Euph. *mf*

Tuba

Pno. *mf*

91

C G Am Em

95

Fl.

B♭ Cl. 1

B♭ Cl. 2

S. Sax.

A. Sax.

T. Sax.

B. Sax.

Hn.

B♭ Tpt. 1

B♭ Tpt. 2

Tbn. 1

Tbn. 2

Euph.

Tuba

Pno.

F

Em

Am

Dm

G

95

95

M

Fl.

Bb Cl. 1

Bb Cl. 2

S. Sx.

A. Sx.

T. Sx.

B. Sx.

Hn.

Bb Tpt. 1

Bb Tpt. 2

Tbn. 1

Tbn. 2

Euph.

Tuba

Pno.

C

G

Am

Em

mf

f

ff

99

103

Fl.

f

B \flat Cl. 1

f

B \flat Cl. 2

f

S. Sx.

f

A. Sx.

f

T. Sx.

f

B. Sx.

f

Hn.

mf

B \flat Tpt. 1

B \flat Tpt. 2

Tbn. 1

Tbn. 2

Euph.

mf

Tuba

Pno.

103

F

Em

Am

Dm

G

Score for Dragon Ball GT - Sorriso Resplandecente, page 27. The score is written for a large ensemble, including woodwinds, brass, and piano.

Woodwinds:

- Fl. (Flute): Measures 107-110. Measures 111-112 are marked with a trill (tr) and a fermata.
- B♭ Cl. 1 (B-flat Clarinet 1): Measures 107-110. Measures 111-112 are marked with a trill (tr) and a fermata.
- B♭ Cl. 2 (B-flat Clarinet 2): Measures 107-110. Measures 111-112 are marked with a trill (tr) and a fermata.
- S. Sax. (Soprano Saxophone): Measures 107-110. Measures 111-112 are marked with a trill (tr) and a fermata.
- A. Sax. (Alto Saxophone): Measures 107-110. Measures 111-112 are marked with a trill (tr) and a fermata.
- T. Sax. (Tenor Saxophone): Measures 107-110. Measures 111-112 are marked with a trill (tr) and a fermata.
- B. Sax. (Baritone Saxophone): Measures 107-110. Measures 111-112 are marked with a trill (tr) and a fermata.

Brass:

- Hn. (Horn): Measures 107-110. Measures 111-112 are marked with a trill (tr) and a fermata.
- B♭ Tpt. 1 (B-flat Trumpet 1): Measures 107-110. Measures 111-112 are marked with a trill (tr) and a fermata.
- B♭ Tpt. 2 (B-flat Trumpet 2): Measures 107-110. Measures 111-112 are marked with a trill (tr) and a fermata.
- Tbn. 1 (Trombone 1): Measures 107-110. Measures 111-112 are marked with a trill (tr) and a fermata.
- Tbn. 2 (Trombone 2): Measures 107-110. Measures 111-112 are marked with a trill (tr) and a fermata.
- Euph. (Euphonium): Measures 107-110. Measures 111-112 are marked with a trill (tr) and a fermata.
- Tuba: Measures 107-110. Measures 111-112 are marked with a trill (tr) and a fermata.

Piano (Pno.):

- Measures 107-110: Chords are marked as A♭, B♭, C, G, and A.
- Measures 111-112: Chords are marked as C, G, and A.

Dynamic Markings:

- f* (forte) is used for the woodwinds and brass in measures 107-110.
- mf* (mezzo-forte) is used for the woodwinds and brass in measures 111-112.

Rehearsal Markers:

- N** (Normal) is marked at the beginning of measure 107.
- O** (Organ) is marked at the beginning of measure 111.

111

Fl. *f*

B \flat Cl. 1 *f*

B \flat Cl. 2 *f*

S. Sax. *f*

A. Sax. *f*

T. Sax. *f*

B. Sax. *f*

Hn. *f*

B \flat Tpt. 1 *mf*

B \flat Tpt. 2 *mf*

Tbn. 1 *mf*

Tbn. 2 *mf*

Euph. *f*

Tuba *f*

Pno. *f*

D A Bm F#m

[illegible]

P

Fl.

Bb Cl. 1

Bb Cl. 2

S. Sx.

A. Sx.

T. Sx.

B. Sx.

Hn.

Bb Tpt. 1

Bb Tpt. 2

Tbn. 1

Tbn. 2

Euph.

Tuba

Pno.

D

A

Bm

F#m

123

Fl.

B♭ Cl. 1

B♭ Cl. 2

S. Sax.

A. Sax.

T. Sax.

B. Sax.

Hn.

B♭ Tpt. 1

B♭ Tpt. 2

Tbn. 1

Tbn. 2

Euph.

Tuba

Pno.

G

F♯m

Bm

Em

A

Q

F1.

B \flat Cl. 1

B \flat Cl. 2

S. Sx.

A. Sx.

T. Sx.

B. Sx.

Hn.

B \flat Tpt. 1

B \flat Tpt. 2

Tbn. 1

Tbn. 2

Euph.

Tuba

Pno.

B \flat

C

D

Flute

Dragon Ball GT - Sorriso Resplandecente

Nome Original: Dan Dan Kokoro Hikareteku

Letra: Sakai Izumi

Música: Oda Tetsurou

Arr.: Silas Barreto

1 = 130

A

f

B

f

C

D

mp

E

mp

F

mp

G

Flute

©SilasBarreto - Natal/RN

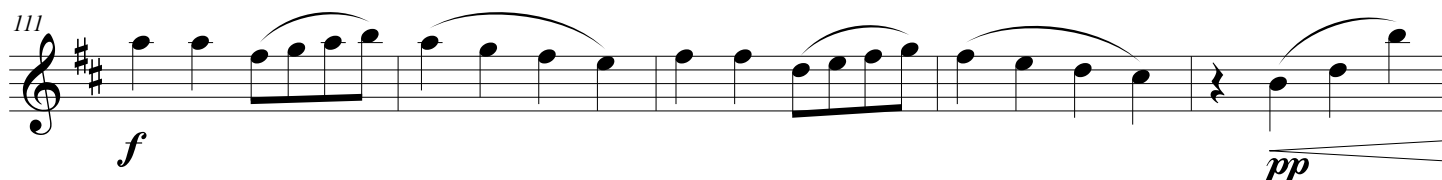
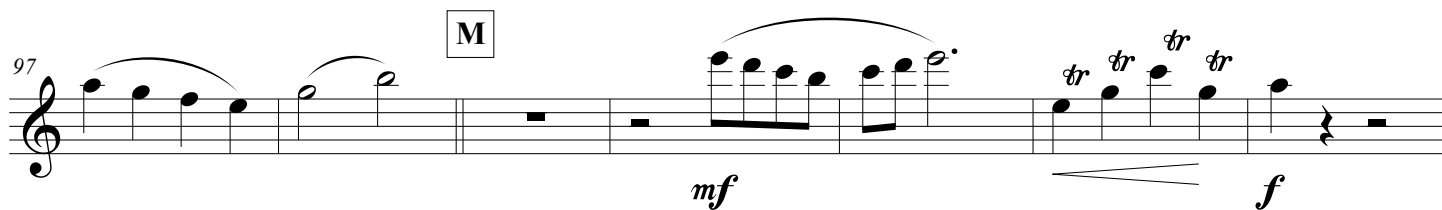
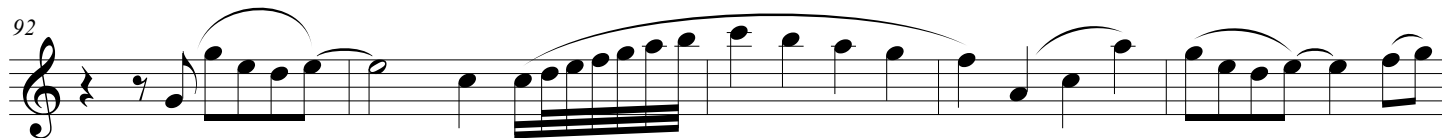
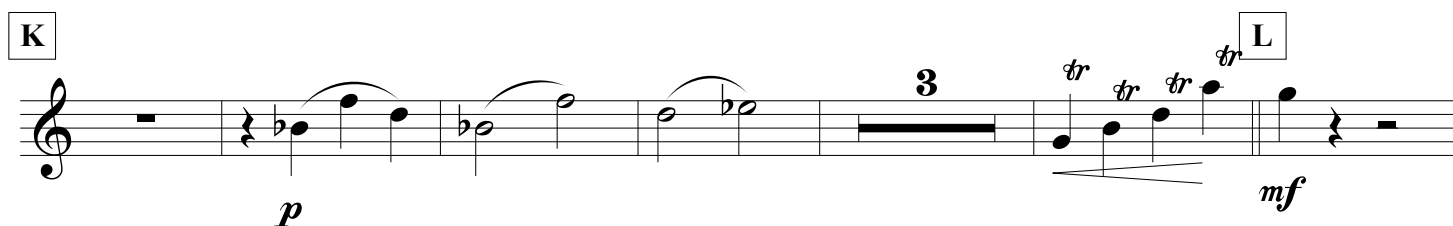
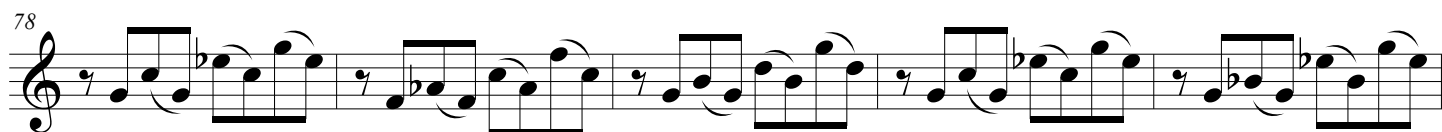
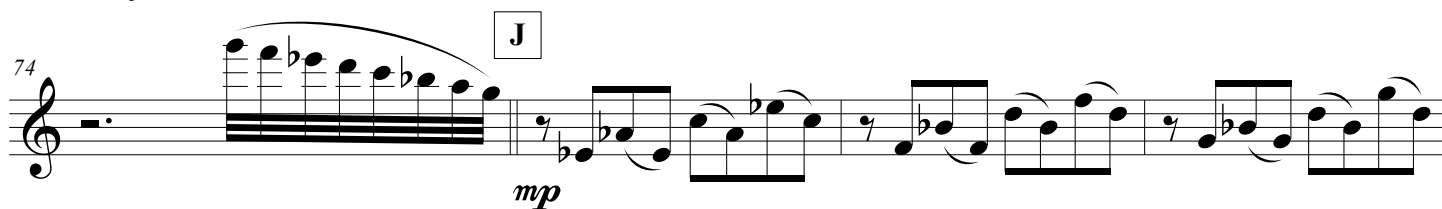
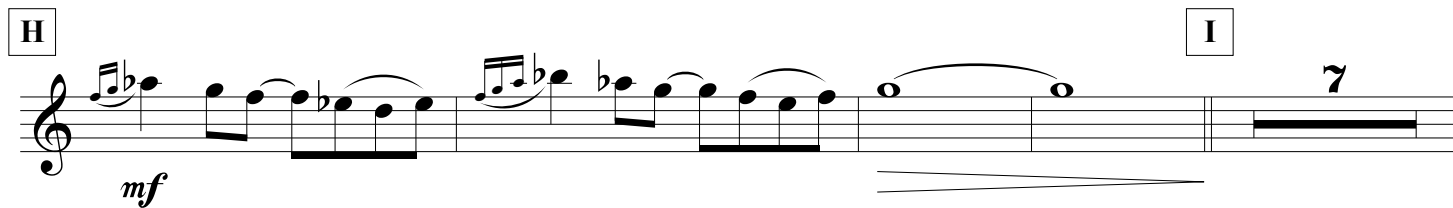

116

f

P

f

121

126

Q

3

mp

ff

Oboe

Dragon Ball GT - Sorriso Resplandecente

Nome Original: Dan Dan Kokoro Hikareteku

Letra: Sakai Izumi

Música: Oda Tetsurou

Arr.: Silas Barreto

130

A

f

B

f

C 8 **D** 7

p

E

p

F

mp

G

mf

H

mf

Oboe

©SilasBarreto - Natal/RN

65 **I**

mp

70

74 **J**

mp cresc.

79 *mf*

82 **K**

mp

86 **L**

92

97 **M**

mf

102 *tr* *tr* *tr* *tr* **3**

f

Clarinet in B \flat 1

Dragon Ball GT - Sorriso Resplandecente

Nome Original: Dan Dan Kokoro Hikareteku

Letra: Sakai Izumi

Música: Oda Tetsurou

Arr.: Silas Barreto

$\text{♩} = 130$

A

f

B

f

C

8

D

mp

E

3

mp

F

mp

54 **G**

59 **H** 2 *mf*

64 **I** **J** 8 *mp*

76

81 **K** *p*

87 **L** 3 *mf*

94 **M**

100 *mf* *f* 3

N *f* **O** *tr*

111 *f* *pp*

116 *f* *f* **P**

121

126 *mp* *ff* **Q**

3

Clarinet in B \flat 2

Dragon Ball GT - Sorriso Resplandecente

Nome Original: Dan Dan Kokoro Hikareteku

Letra: Sakai Izumi

Música: Oda Tetsurou

Arr.: Silas Barreto

$\text{♩} = 130$

A

f

B

f

C

D

mp

E

mp

F

mp

G

57

H I

mf

J

mp

79

K

84

p

tr

mf

92

M

97

mf

tr

N

103

f

f

O

tr

f

pp

116 *f* **P** *f*

121

126 **Q** *mp* *ff*

Bassoon

Dragon Ball GT - Sorriso Resplandecente

Nome Original: Dan Dan Kokoro Hikareteku

Letra: Sakai Izumi

Música: Oda Tetsurou

Arr.: Silas Barreto

♩ = 130

A

B

C

D

E

F

G

H

I

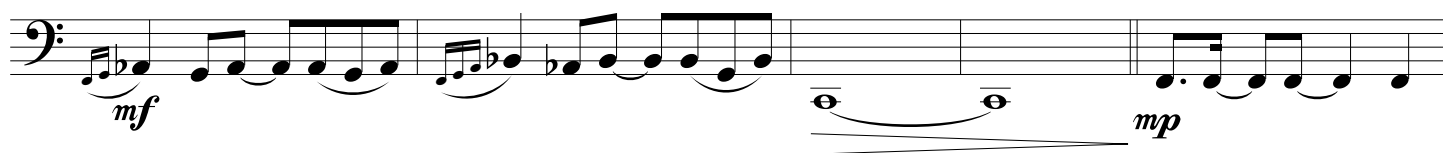

68

J

72

77

K

81

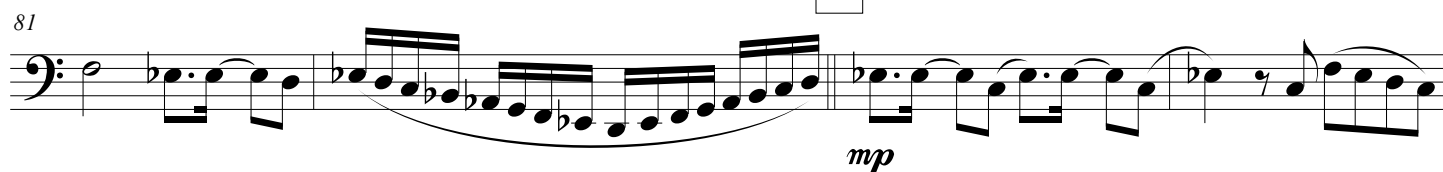

85

L

M

90

N

102

O

109

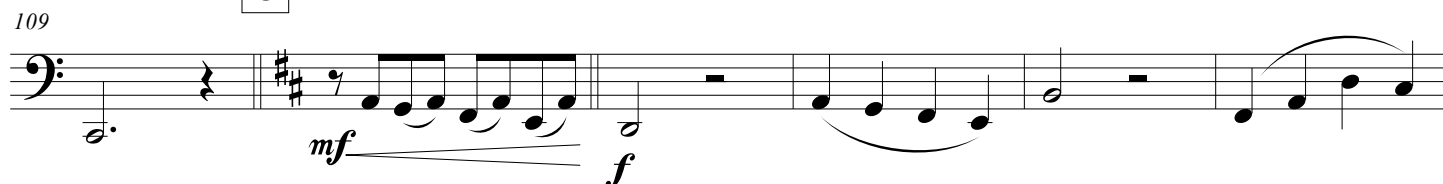

115

120

126

Soprano Sax

Dragon Ball GT - Sorriso Resplandecente

Nome Original: Dan Dan Kokoro Hikareteku

Letra: Sakai Izumi

Música: Oda Tetsurou

Arr.: Silas Barreto

1 = 130

A

f

B

f

C 8 **D** 7

E

p *p*

F

mp

G

H

mf

Soprano Sax

©SilasBarreto - Natal/RN

I

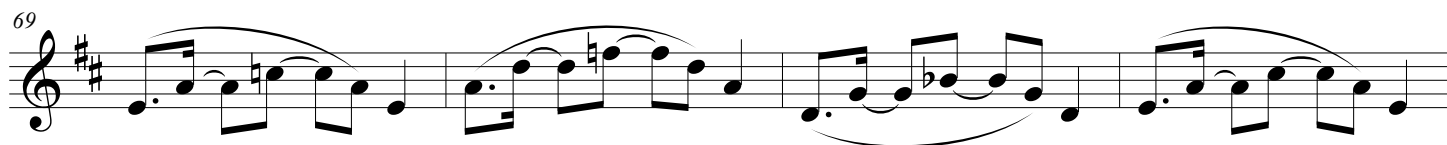
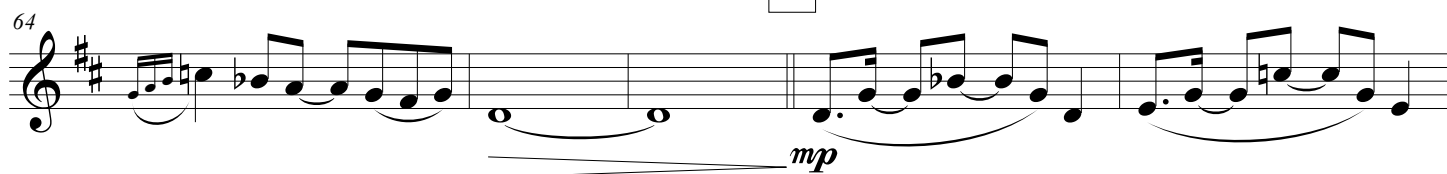

J

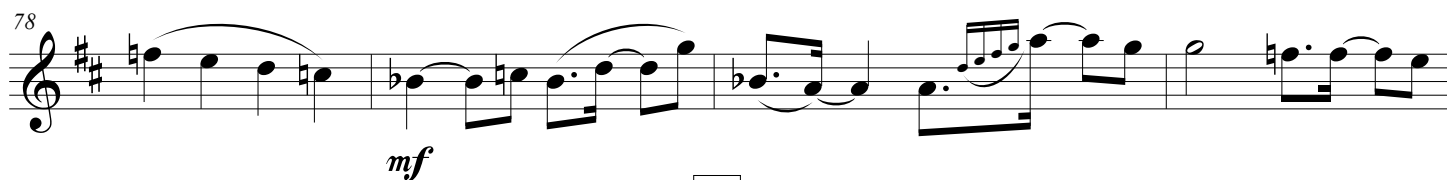

K

L

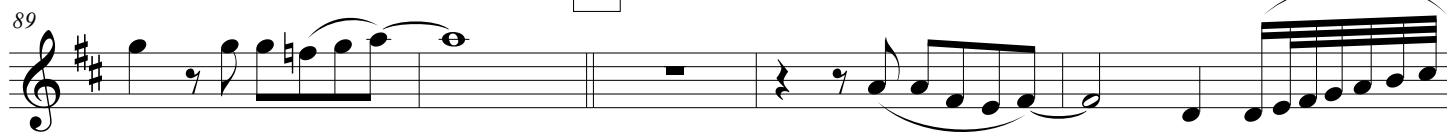

M

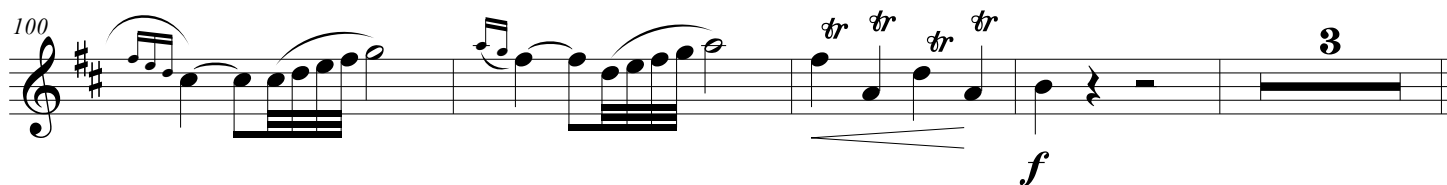
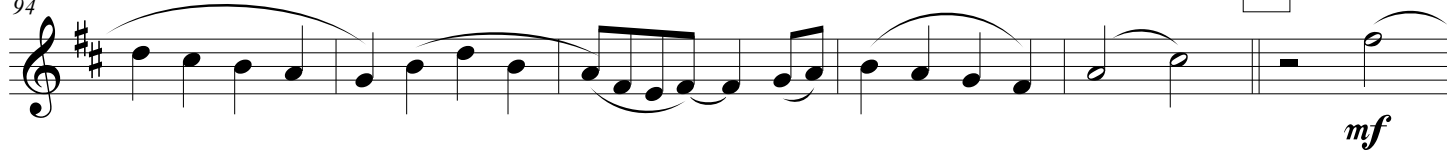

Articulations include slurs, ties, and a trill (*tr*). Dynamics include *f* (forte), *pp* (pianissimo), *p* (piano), *mf* (mezzo-forte), and *ff* (fortissimo).

Alto Sax

Dragon Ball GT - Sorriso Resplandecente

Nome Original: Dan Dan Kokoro Hikareteku

Letra: Sakai Izumi

Música: Oda Tetsurou

Arr.: Silas Barreto

Alto Sax

©SilasBarreto - Natal/RN

I

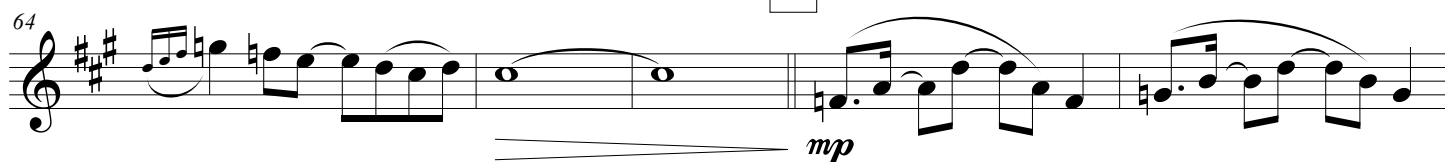

J

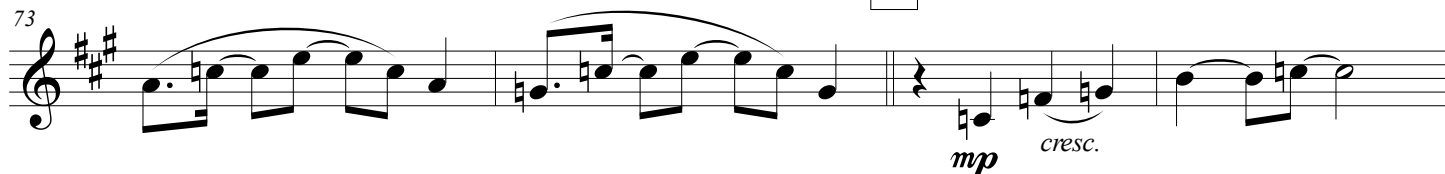

K

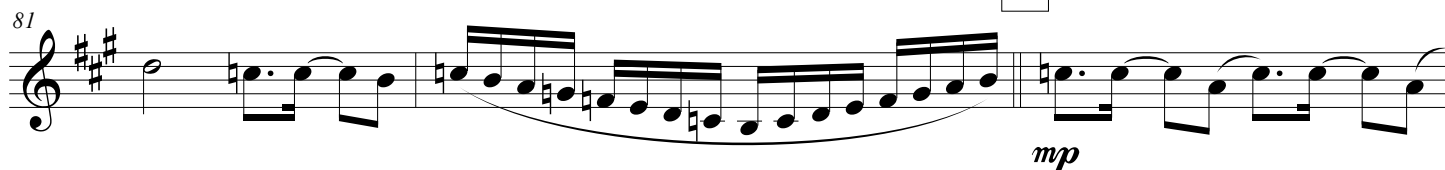

L

M

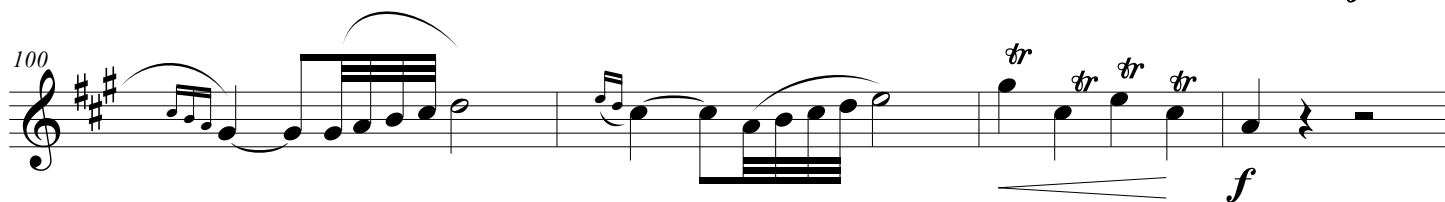

N

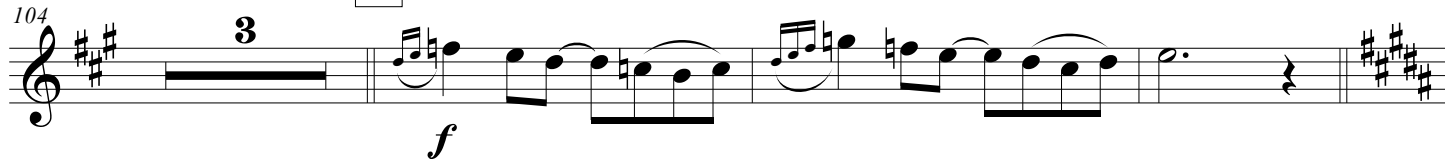

O

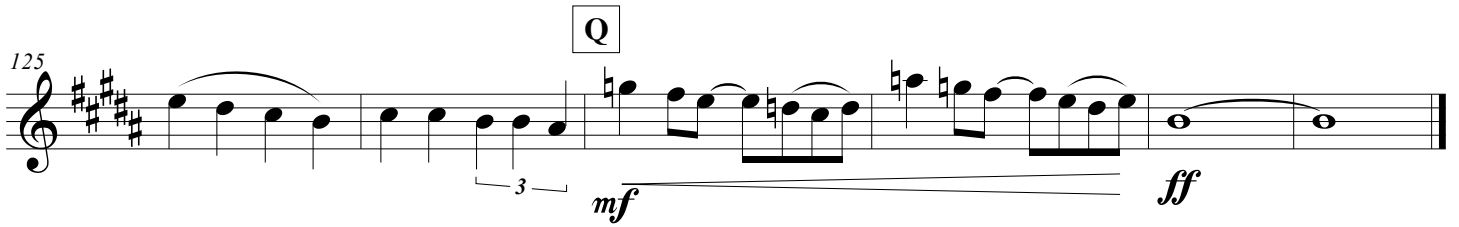
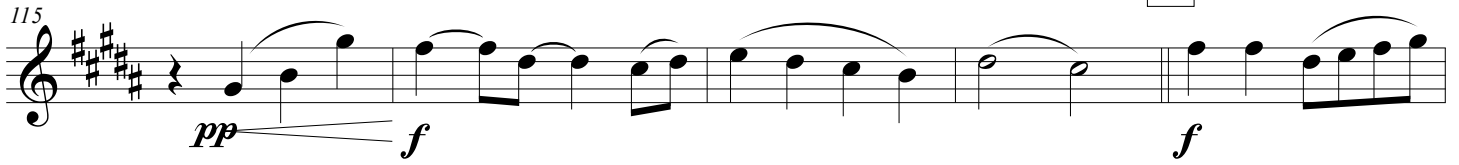

Tenor Sax

Dragon Ball GT - Sorriso Resplandecente

Nome Original: Dan Dan Kokoro Hikareteku

Letra: Sakai Izumi

Música: Oda Tetsurou

Arr.: Silas Barreto

4 = 130

A

f

B

f

C **D**

3 8 7

E

p *p*

F

mp

G

H

mf

Tenor Sax

©SilasBarreto - Natal/RN

I

J

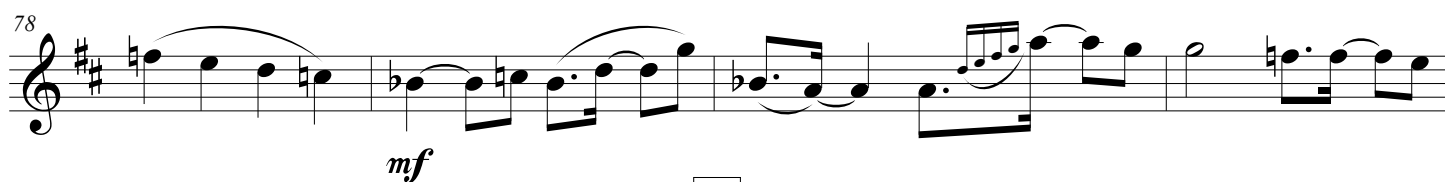

K

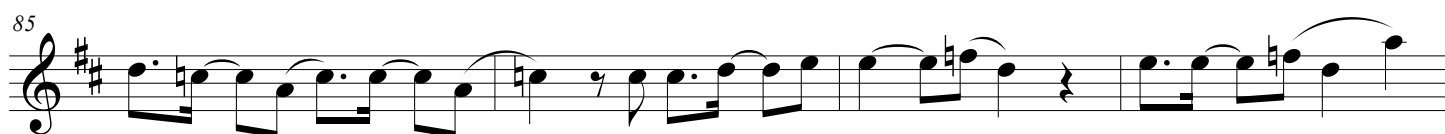

L

M

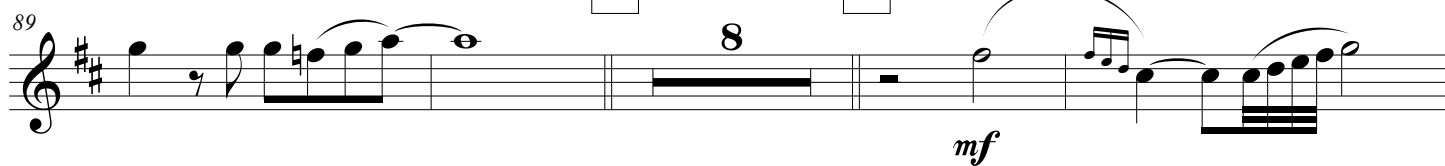

N

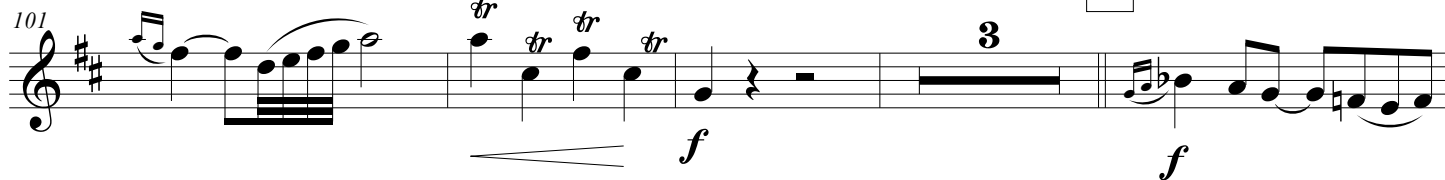

O

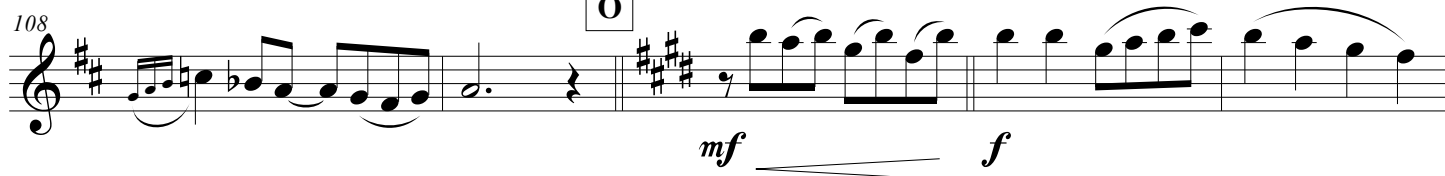

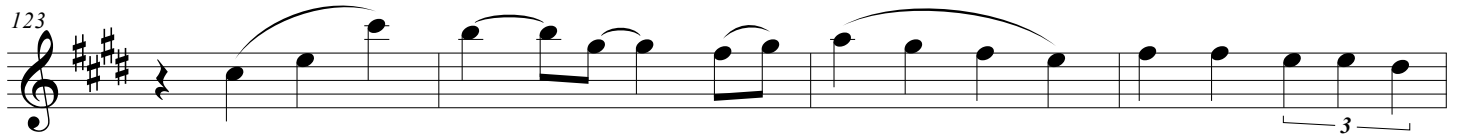
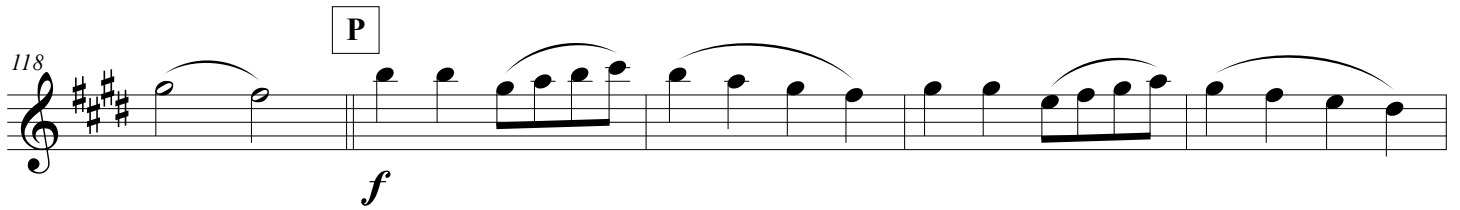
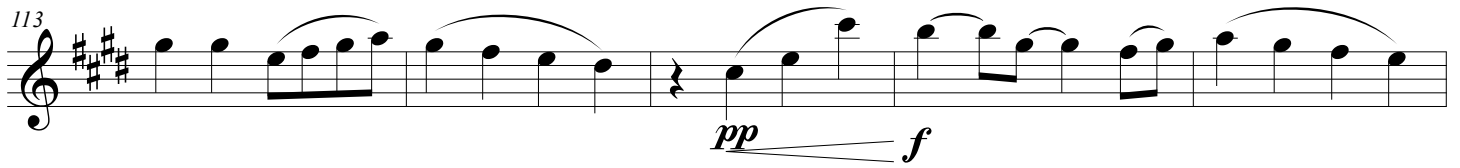

Baritone Sax

Dragon Ball GT - Sorriso Resplandecente

Nome Original: Dan Dan Kokoro Hikareteku

Letra: Sakai Izumi

Música: Oda Tetsurou

A

Arr.: Silas Barreto

♩ = 130

f *mf*

6

mf

B

mf

17

f

C

D

E

8 7

p *p*

F

42

mp

50

mf

G

mf

H

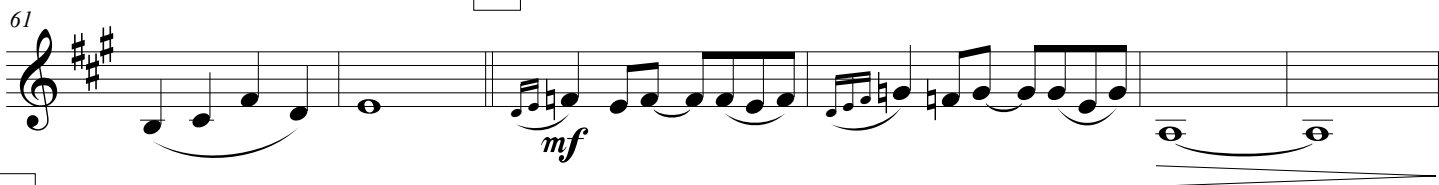

I

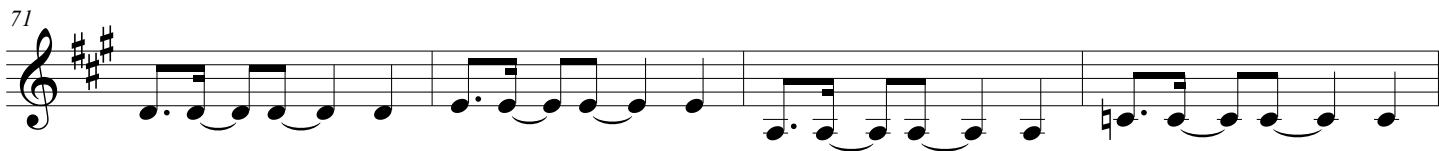
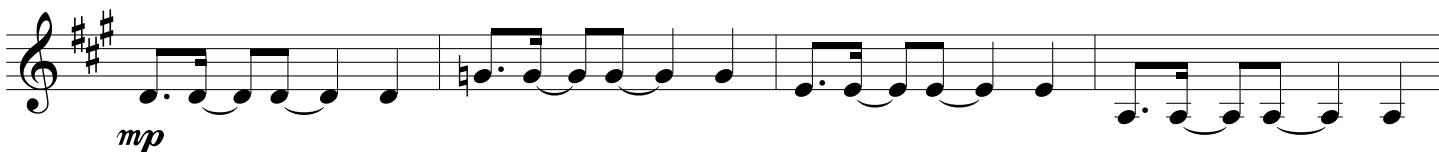

J

K

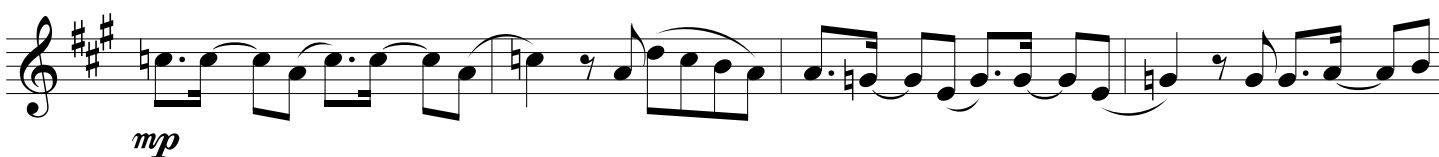

L

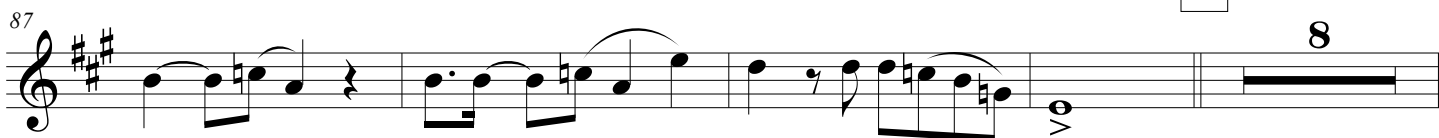

M

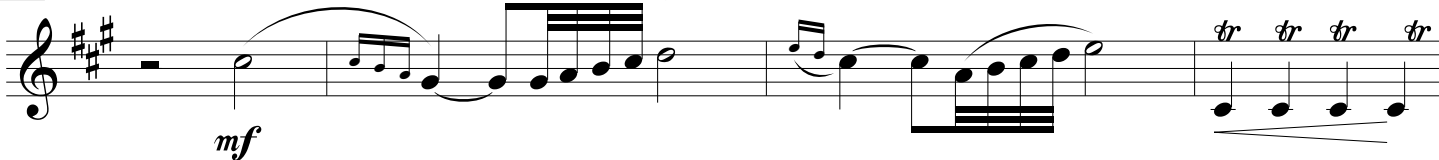

N

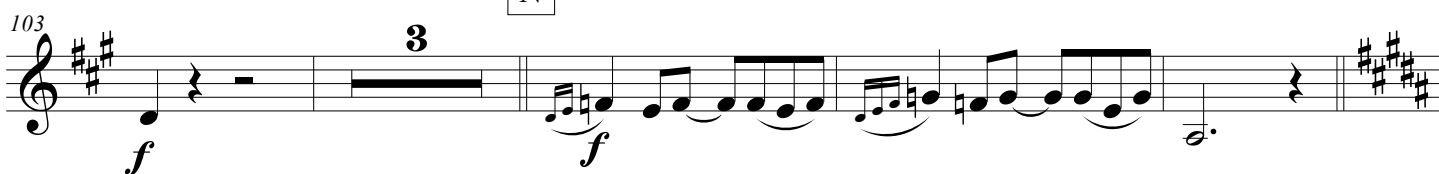

O

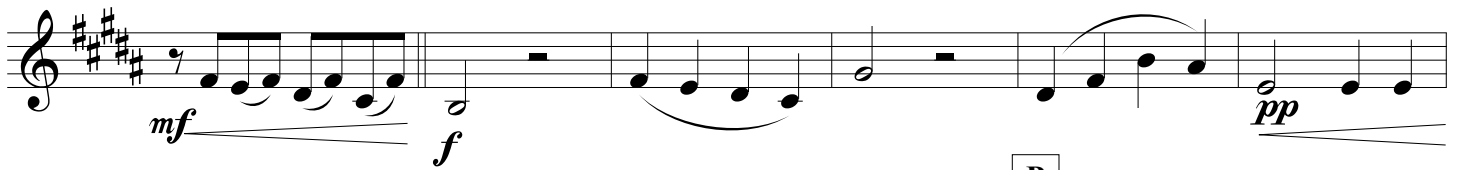

P

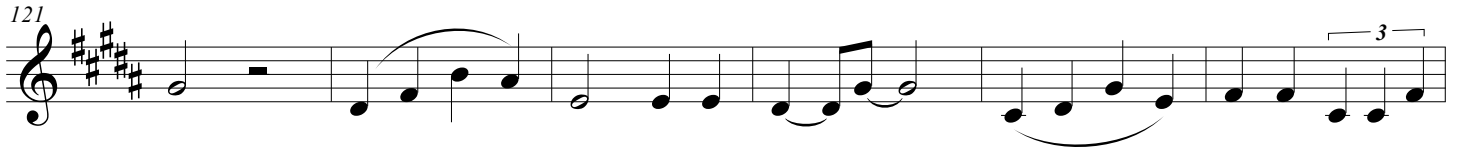
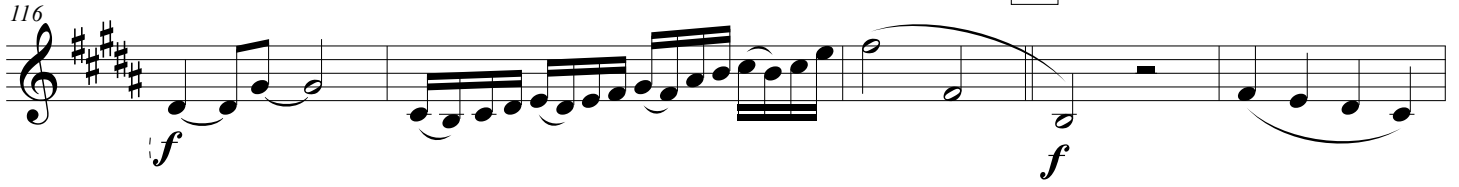

Q

Horn in F

Dragon Ball GT - Sorriso Resplandecente

Nome Original: Dan Dan Kokoro Hikareteku

Letra: Sakai Izumi

Música: Oda Tetsurou

Arr.: Silas Barreto

♩ = 130

A

mf

B

mf

C **D**

ff

E **F** **G**

mp

H **I** **J** **K**

p

L

mf

M

Horn in F

©SilasBarreto - Natal/RN

101 *ff* *mf* **3** **3** **N** **O**

111 *f*

115 *pp* *f*

P *f*

122

Q *ff*

Euphonium

Dragon Ball GT - Sorriso Resplandecente

Nome Original: Dan Dan Kokoro Hikareteku

Letra: Sakai Izumi

Música: Oda Tetsurou

A

Arr.: Silas Barreto

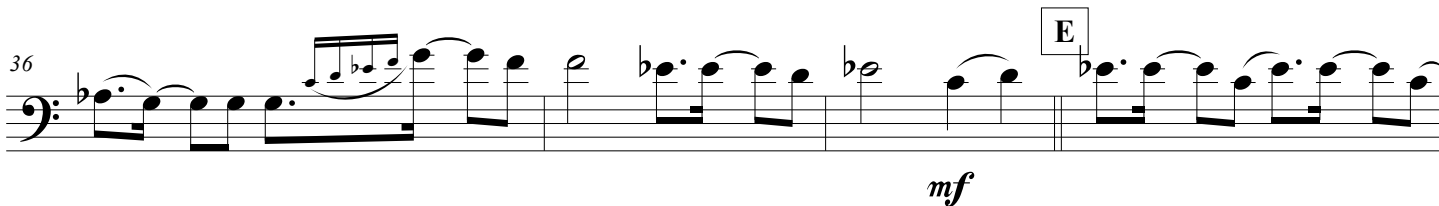
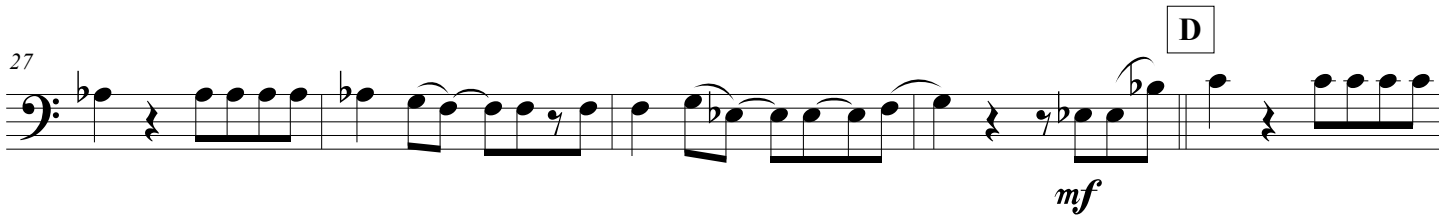
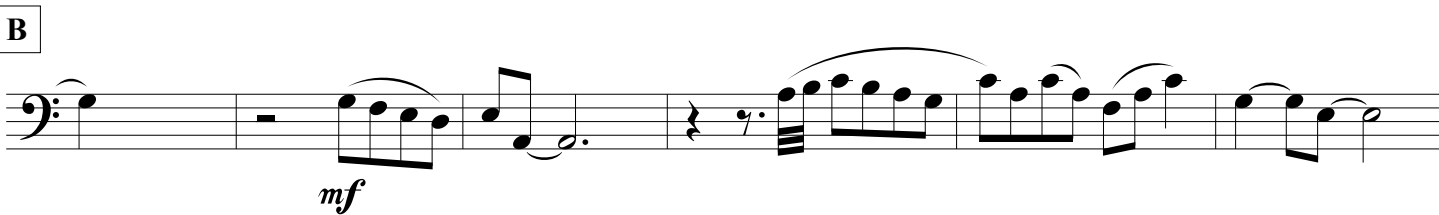
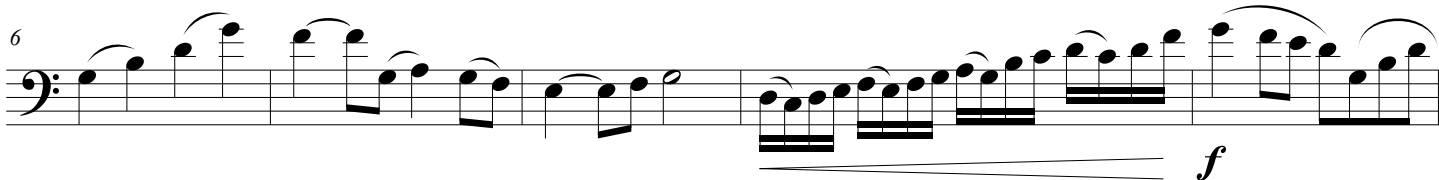
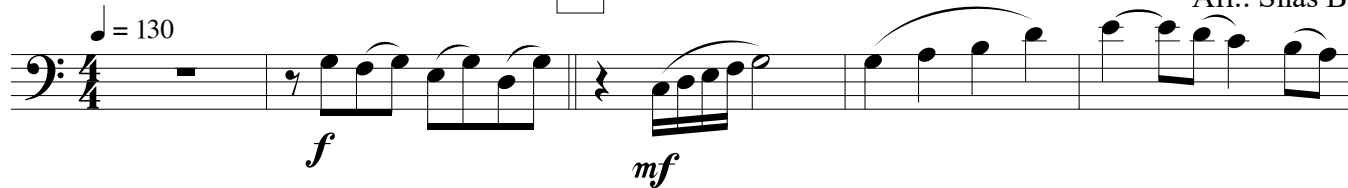

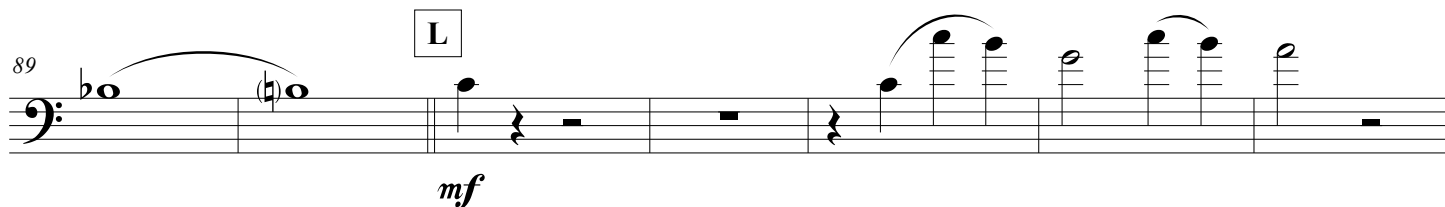
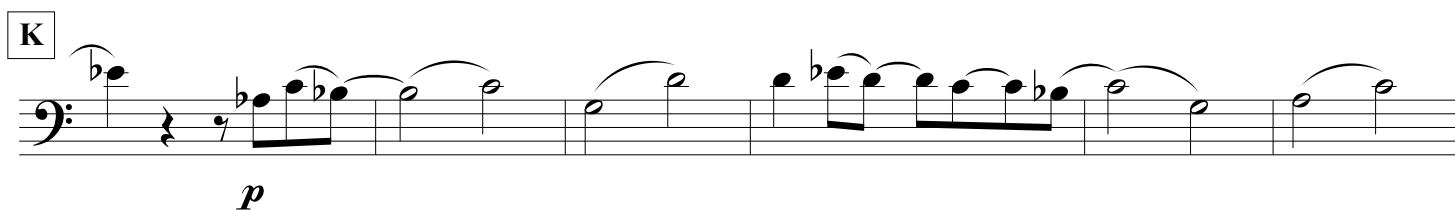
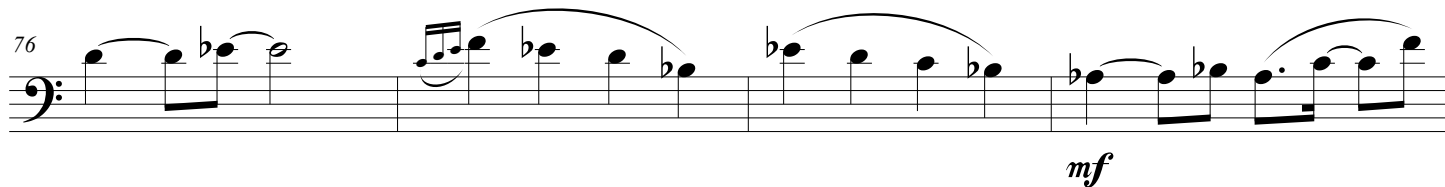
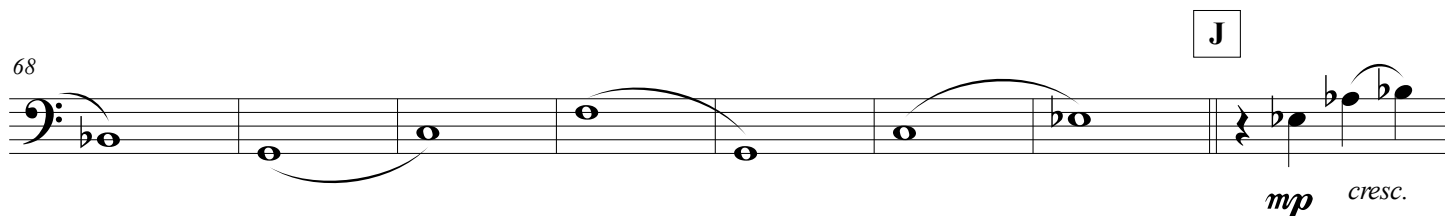
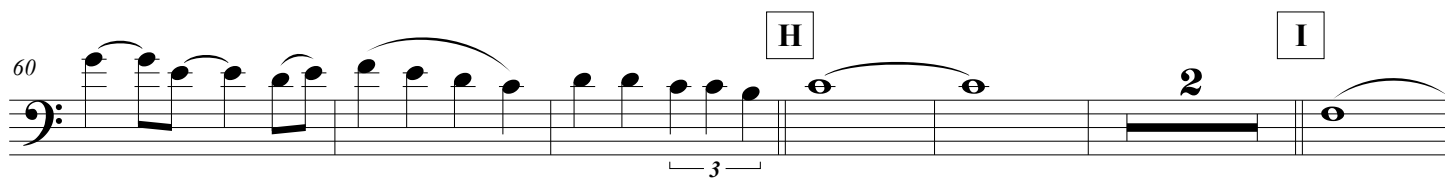
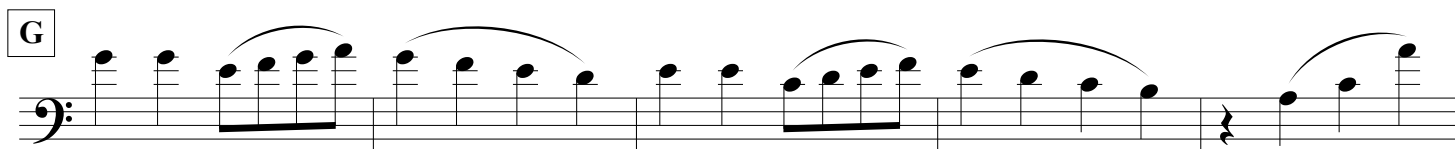
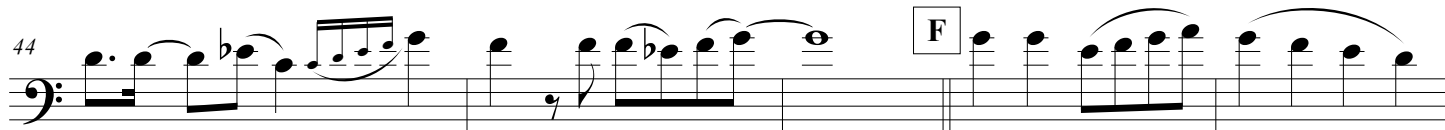

96 M

3 2 3

ff *mf*

N O

3

mf *f*

114

pp *f*

P

118

f

Q

122

ff

128

Euphonium

Dragon Ball GT - Sorriso Resplandecente

Nome Original: Dan Dan Kokoro Hikareteku

Letra: Sakai Izumi

Música: Oda Tetsurou

Arr.: Silas Barreto

A

6

$\text{♩} = 130$

f *mf* *f*

B

mf

C

17

6

mf

D

27

mf

32

E

36

mf

40

44

F

mf

49

G

60

H

2

3

I

mp

J

mp *cresc.* *mf*

80

K

p

89

L

mf

96 **M**

3 2 *ff* *mf* 3

N **O**

3 *mf* *f*

114 *pp* *f*

P

118 *f*

Q

122 *ff*

128

Trumpet in B♭ 1

Dragon Ball GT - Sorriso Resplandecente

Nome Original: Dan Dan Kokoro Hikareteku

Letra: Sakai Izumi

Música: Oda Tetsurou

Arr.: Silas Barreto

A

B

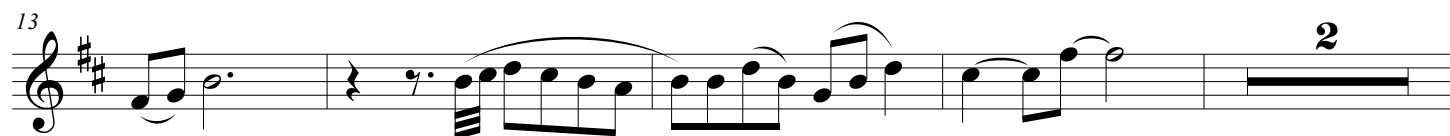

C

D

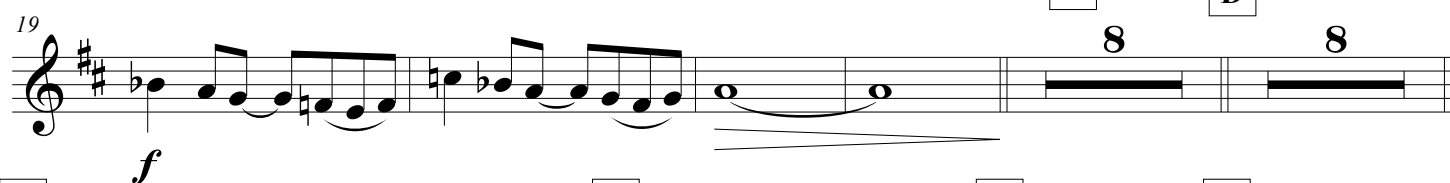

E

F

G

H

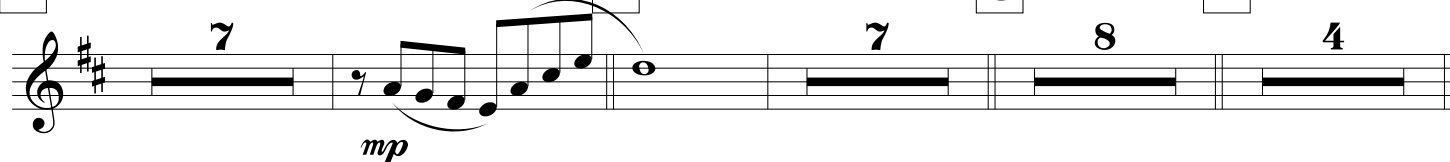

I

J

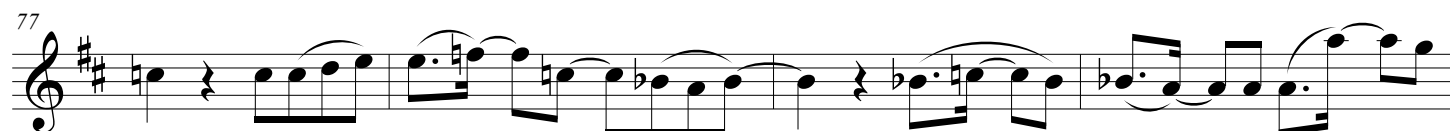

Trompete in Bb 1

©SilasBarreto - Natal-RN

81 K L 8 *f*

94 M *f*

100

105 N O *mf*

111 *mf* *pp* *f*

117 P *f* *mf*

122 2

Q *mf* *ff*

Trumpet in B \flat 2

Dragon Ball GT - Sorriso Resplandecente

Nome Original: Dan Dan Kokoro Hikareteku

Letra: Sakai Izumi

Música: Oda Tetsurou

Arr.: Silas Barreto

$\text{♩} = 130$

A

f *mf*

B

f *mf*

C **D**

f 8 8

E **F** **G** **H**

7 *mp* 7 8 4

I **J**

7 *f*

K **L**

82 8 *f*

95 M

f

101

106 N O

mf

111

mf *pp* *f*

117 P

f *mf*

122

Q

mf *ff*

Trombone 1

Dragon Ball GT - Sorriso Resplandecente

Nome Original: Dan Dan Kokoro Hikareteku

Letra: Sakai Izumi

Música: Oda Tetsurou

Arr.: Silas Barreto

♩ = 130

A

mf

9

B

f *mf*

15

f

C **D**

mp

E **F**

mp *mf*

51

G

57

H **I**

mp

Trombone 1

©SilasBarreto - Natal/RN

J

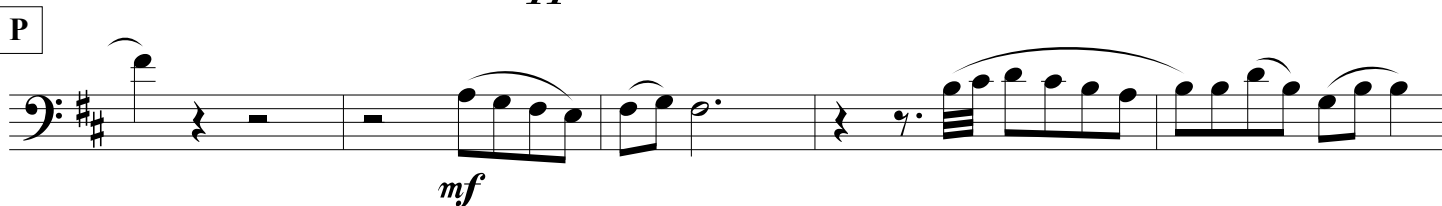
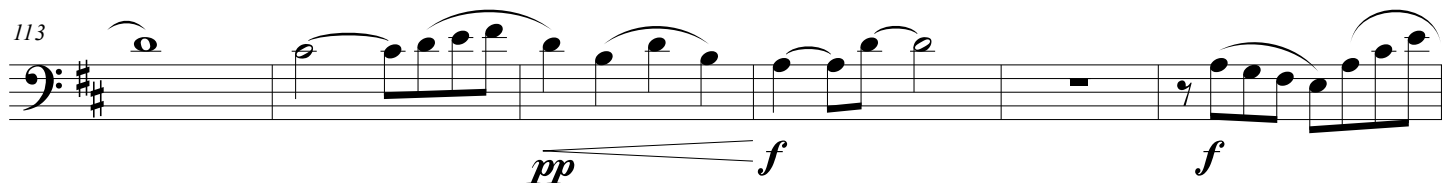
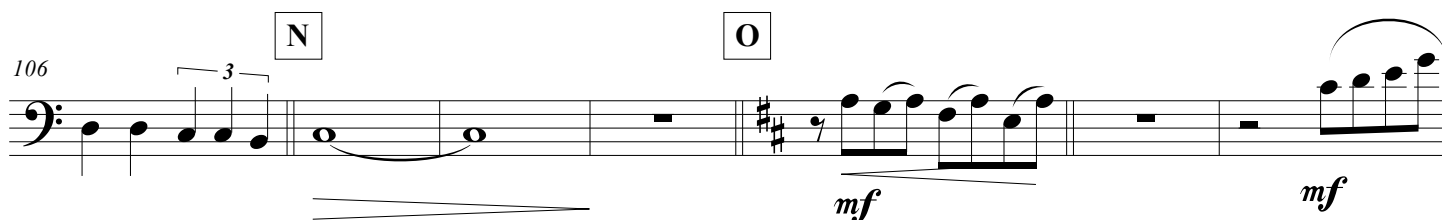
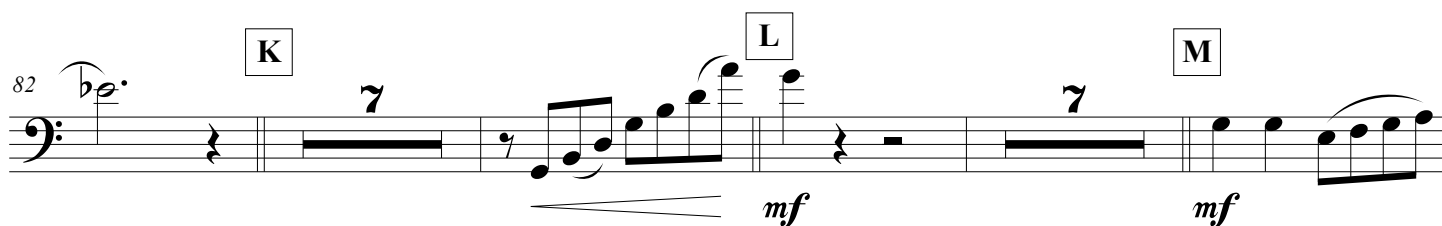
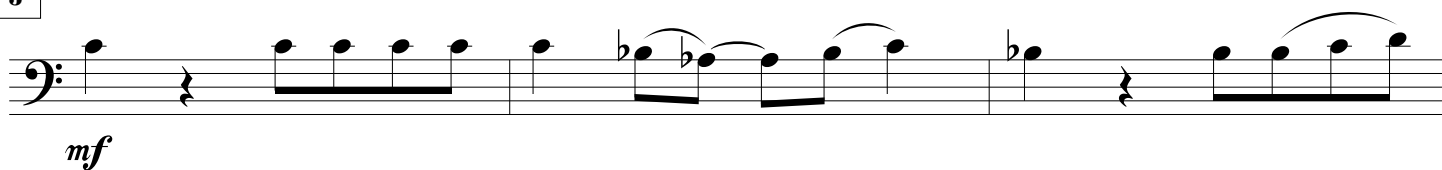

Trombone 2

Dragon Ball GT - Sorriso Resplandecente

Nome Original: Dan Dan Kokoro Hikareteku

Letra: Sakai Izumi

Música: Oda Tetsurou

Arr.: Silas Barreto

♩ = 130

A

B

C

D

E

F

G

H

8

14

20

33

53

59

mf

f

f

mp

mp

mf

mf

3

Trombone 2

©SilasBarreto - Natal/RN

65 **I**

mp

74 **J**

mf

79 **K**

mf

90 **L** **M**

mf

102 **N**

mf

108 **O**

mf

115 **P**

mf

121 **Q**

mf

Q

mf

Trombone Baixo
Tuba

Dragon Ball GT - Sorriso Resplandecente

Nome Original: Dan Dan Kokoro Hikareteku

Letra: Sakai Izumi

Música: Oda Tetsurou

Arr.: Silas Barreto

♩ = 130

A

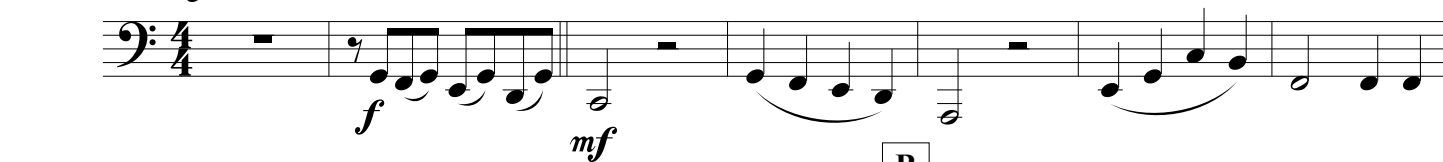

8

14

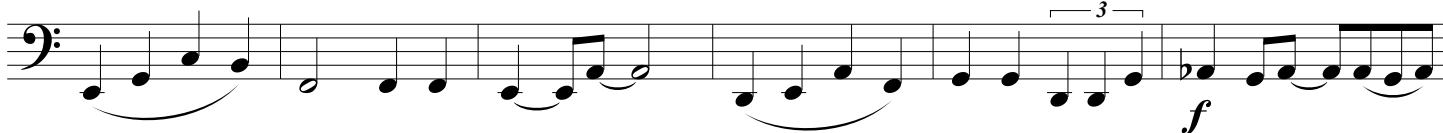

C

20

26

D

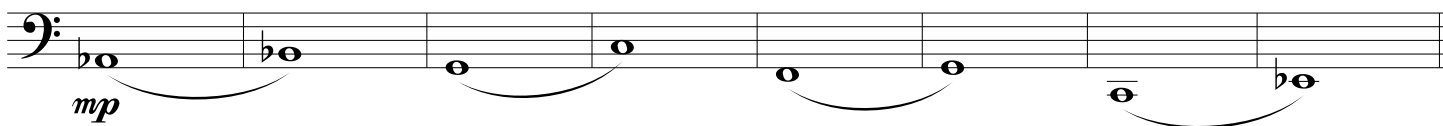

E

F

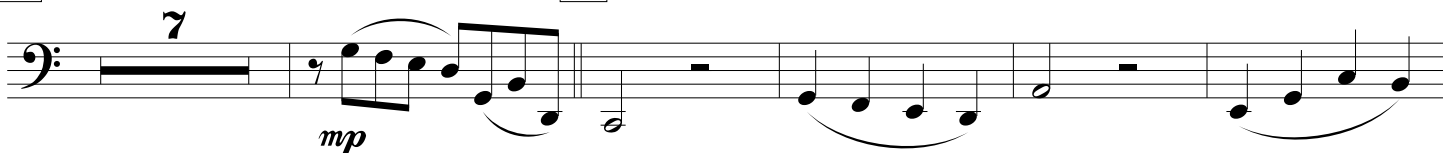

51

G

Tuba

©SilasBarreto - Natal/RN

56

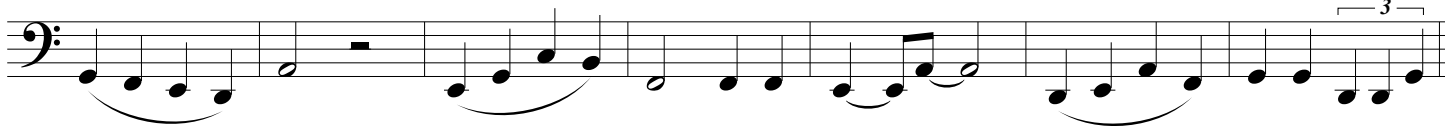

H

I

68

J

73

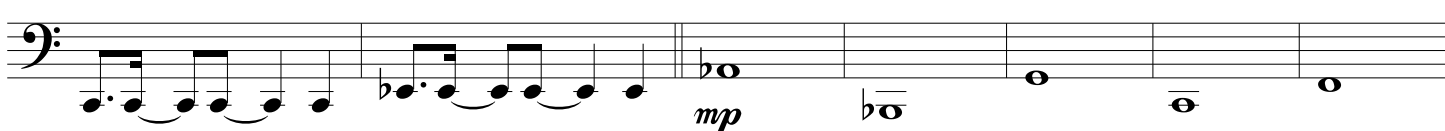

K

L

M

80

N

O

mf

f

P

115

pp

f

f

120

Q

126

mf

ff

Dragon Ball GT - Sorriso Resplandecente

Nome Original: Dan Dan Kokoro Hikareteku

Letra: Sakai Izumi

Música: Oda Tetsurou

Arr.: Silas Barreto

A

Base Cifra

♩ = 130

4/4

mf

G C G Am Em F Em Am Dm G

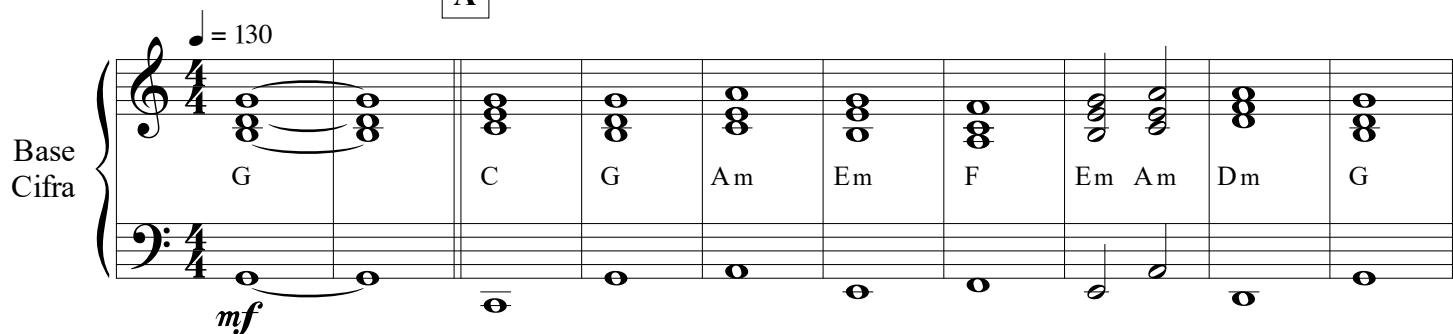

B

mf

C G Am Em F Em Am Dm G Ab Bb

f

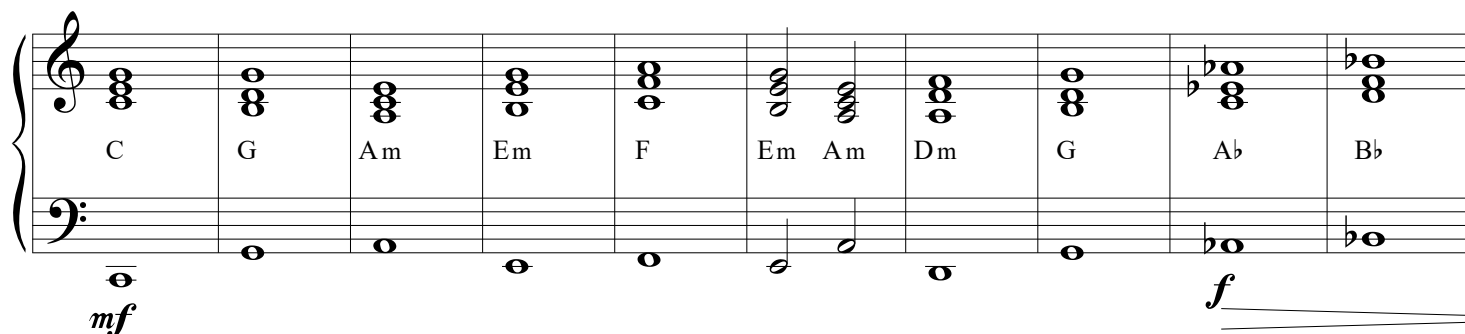

21

C

mp

C Fm Bb Gm Cm Fm G Cm Eb

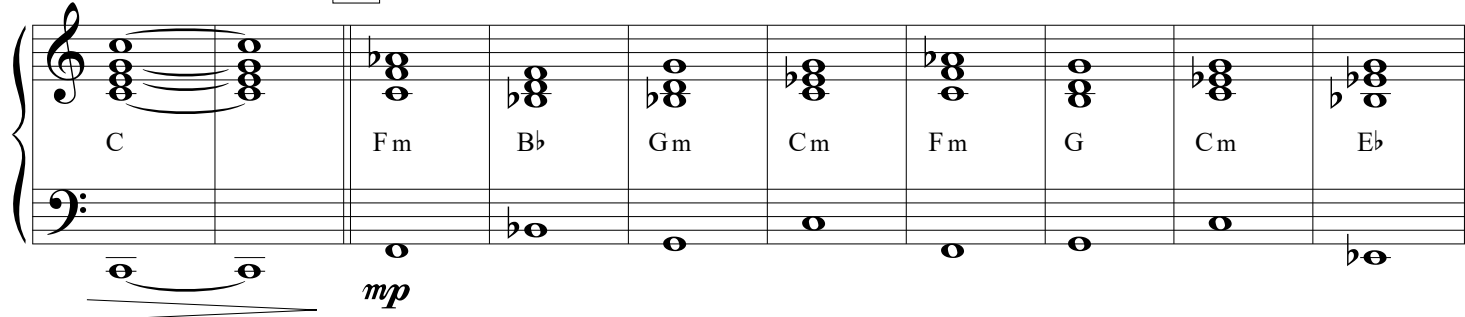

D

E

mp

Ab Bb Gm Cm Fm G Cm Eb Ab Bb

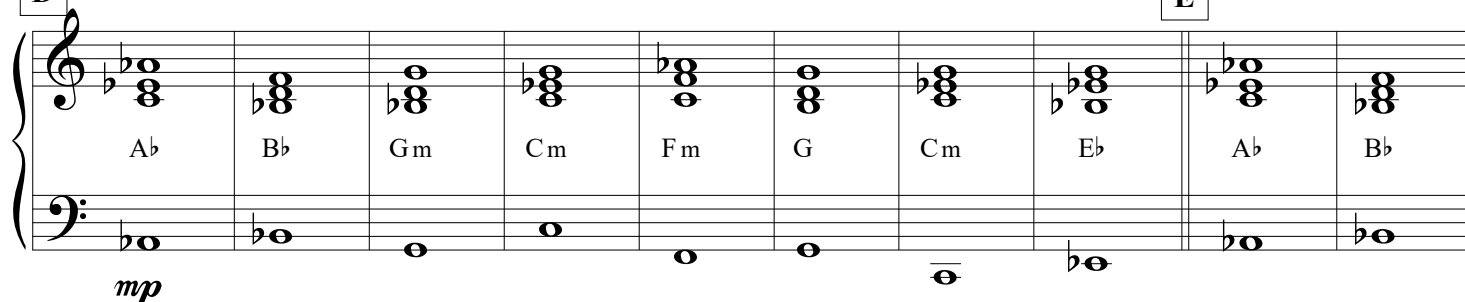

41 F

Gm Cm F B \flat G C G A \flat E \flat

51 G

F E \flat A \flat D \flat G C G A \flat E \flat F E \flat A \flat

61 H I

D \flat G A \flat B \flat C F \flat B \flat G \flat C \flat

mp

71 J

F \flat G C \flat E \flat A \flat B \flat G \flat C \flat F \flat G

mp

81 K

C \flat E \flat A \flat B \flat G \flat G \flat C \flat F B \flat G

p

L **M**

C G Am Em F Em Am Dm G C G

mf

101 **N** **O**

Am Em F Em Am Dm G Ab Bb C G A

111 **P**

D A Bm F#m G F#m Bm Em A D A

f *pp* *f*

121 **Q**

Bm F#m G F#m Bm Em A Bb C D

ff