

A Praça

Marcha

Comp. Carlos Imperial

Arr. João Ricardo F. Barros

Editoração: Fábio Marques

Score

This musical score is for a march titled "A Praça" in 2/4 time, composed by Carlos Imperial and arranged by João Ricardo F. Barros. The score is for a full band and includes the following parts:

A Praça

2
7

Fl.

B \flat Cl.

A. Sx.

T. Sx.

B. Sx.

B \flat Tpt.

Tbn. 1

Tbn. 2

Tbn. 3

Euph.

Tuba

D. S. 1

D. S. 2

D. S. 3

This musical score is for a piece titled "A Praça". It is written for a large ensemble, including woodwinds, brass, and percussion. The score is divided into three systems. The first system includes Flute (Fl.), B-flat Clarinet (B \flat Cl.), Alto Saxophone (A. Sx.), Tenor Saxophone (T. Sx.), Bass Saxophone (B. Sx.), B-flat Trumpet (B \flat Tpt.), three Tenor Trombones (Tbn. 1, 2, 3), Euphonium (Euph.), and Tuba. The second system includes three Drum Set parts (D. S. 1, D. S. 2, D. S. 3). The music is in 2/7 time and features a variety of rhythmic patterns, including eighth notes, quarter notes, and half notes, with some parts featuring slurs and accents. The percussion parts include snare drum, hi-hat, and cymbal patterns.

A Praça

3

13

Fl.

B♭ Cl.

A. Sx.

T. Sx.

B. Sx.

B♭ Tpt.

Tbn. 1

Tbn. 2

Tbn. 3

Euph.

Tuba

D. S. 1

D. S. 2

D. S. 3

13

3

This musical score is for a piece titled "A Praça". It is arranged for a large ensemble, including woodwinds, brass, and percussion. The score is divided into three systems. The first system includes Flute (Fl.), B♭ Clarinet (B♭ Cl.), Alto Saxophone (A. Sx.), Tenor Saxophone (T. Sx.), Bass Saxophone (B. Sx.), B♭ Trumpet (B♭ Tpt.), three Tenor Trombones (Tbn. 1, 2, 3), Euphonium (Euph.), Tuba, and three Drums (D. S. 1, 2, 3). The second system includes B♭ Trumpet (B♭ Tpt.), three Tenor Trombones (Tbn. 1, 2, 3), Euphonium (Euph.), and Tuba. The third system includes three Drums (D. S. 1, 2, 3). The score is written in 4/4 time and features a key signature of one sharp (F#). The first system begins with a rehearsal mark 13. The second system begins with a rehearsal mark 13. The third system begins with a rehearsal mark 13. The score concludes with a final measure marked with a 3.

A Praça

4

19

Fl.

B \flat Cl.

A. Sx.

T. Sx.

B. Sx.

B \flat Tpt.

Tbn. 1

Tbn. 2

Tbn. 3

Euph.

Tuba

D. S. 1

D. S. 2

D. S. 3

25

Fl.

B \flat Cl.

A. Sx.

T. Sx.

B. Sx.

B \flat Tpt.

Tbn. 1

Tbn. 2

Tbn. 3

Euph.

Tuba

25

D. S. 1

D. S. 2

D. S. 3

6
31

Φ

A Praça

1. 2.

F1.

B♭ Cl.

A. Sx.

T. Sx.

B. Sx.

B♭ Tpt.

Tbn. 1

Tbn. 2

Tbn. 3

Euph.

Tuba

D. S. 1

D. S. 2

D. S. 3

37

Fl.

B♭ Cl.

A. Sx.

T. Sx.

B. Sx.

B♭ Tpt.

Tbn. 1

Tbn. 2

Tbn. 3

Euph.

Tuba

D. S. 1

D. S. 2

D. S. 3

43

Fl.

B♭ Cl.

A. Sx.

T. Sx.

B. Sx.

43

B♭ Tpt.

Tbn. 1

Tbn. 2

Tbn. 3

Euph.

Tuba

43

D. S. 1

D. S. 2

D. S. 3

49

Fl.

B \flat Cl.

A. Sx.

T. Sx.

B. Sx.

49

B \flat Tpt.

Tbn. 1

Tbn. 2

Tbn. 3

Euph.

Tuba

49

D. S. 1

D. S. 2

D. S. 3

D.S. ao Coda

53

Fl.

B♭ Cl.

A. Sx.

T. Sx.

B. Sx.

53

B♭ Tpt.

Tbn. 1

Tbn. 2

Tbn. 3

Euph.

Tuba

53

D. S. 1

D. S. 2

D. S. 3

A Praça

Marcha

Flauta C

Comp. Carlos Imperial
Arr. João Ricardo F. Barros
Editoração: Fábio Marques

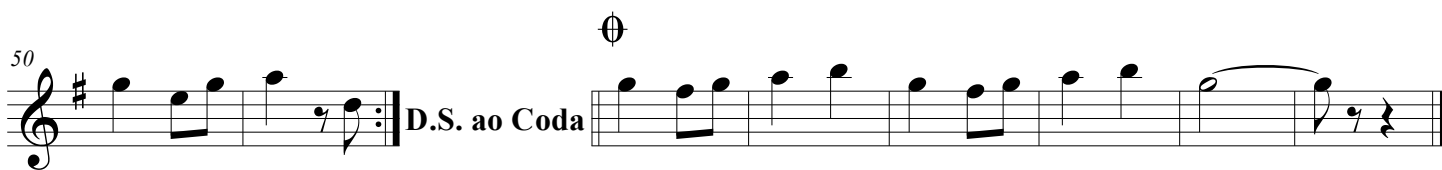
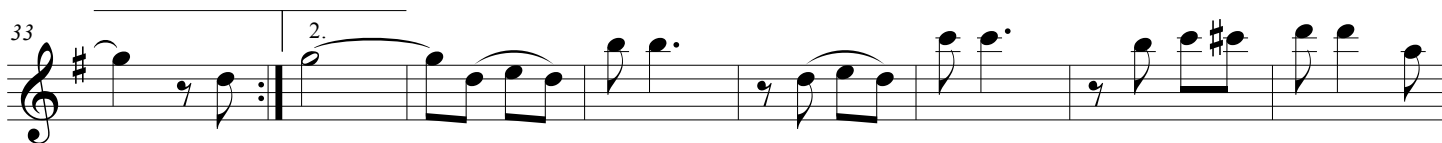
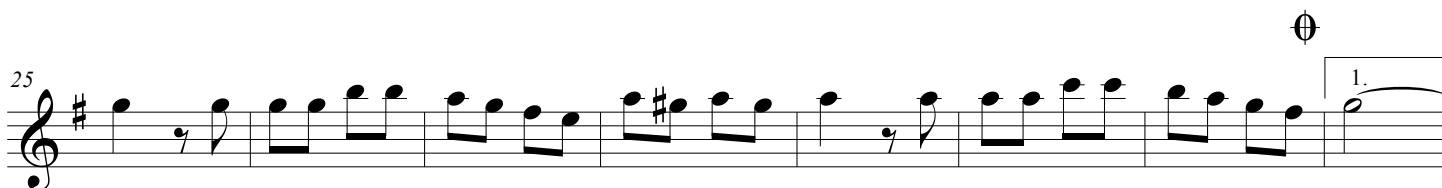
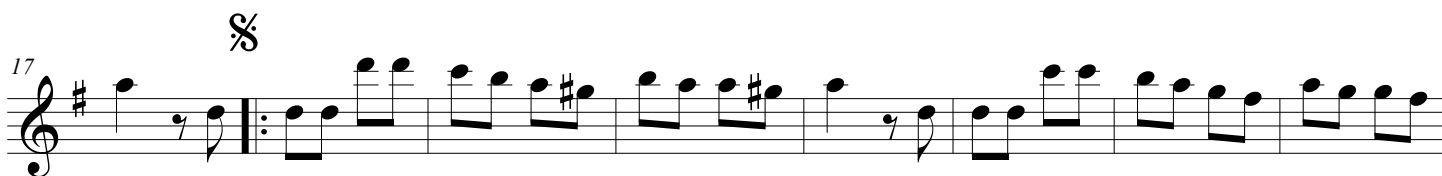
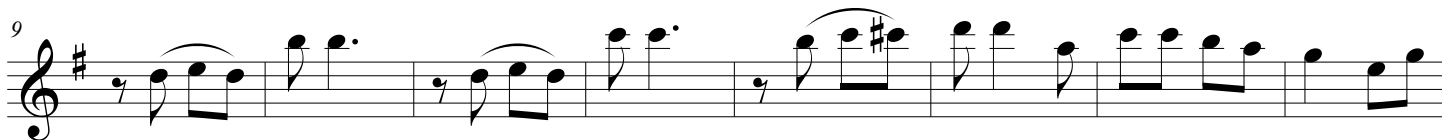
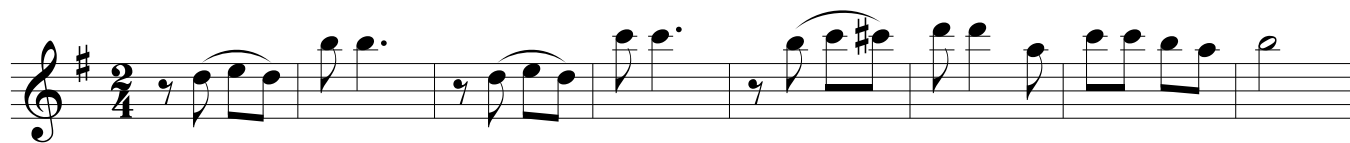

A Praça

Marcha

Clarinete B \flat

Comp. Carlos Imperial
Arr. João Ricardo F. Barros
Editoração: Fábio Marques

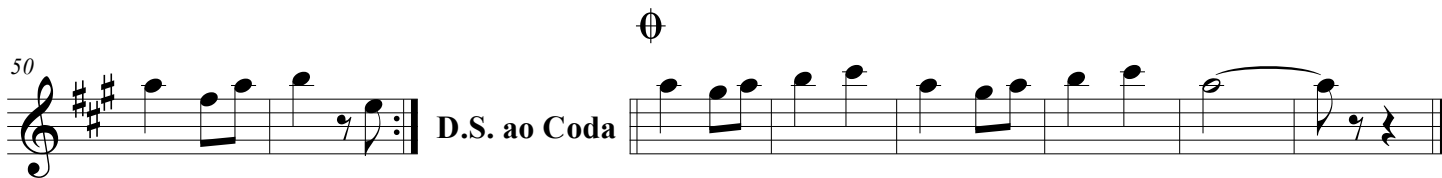
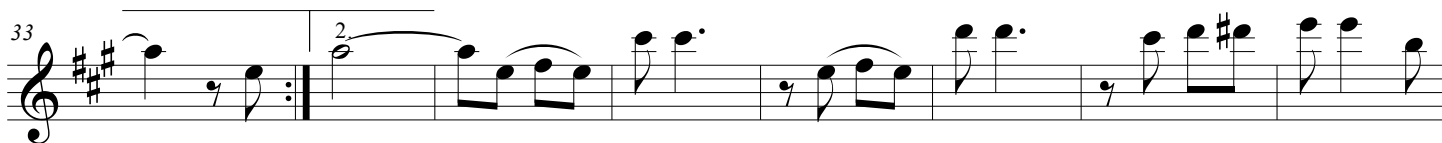
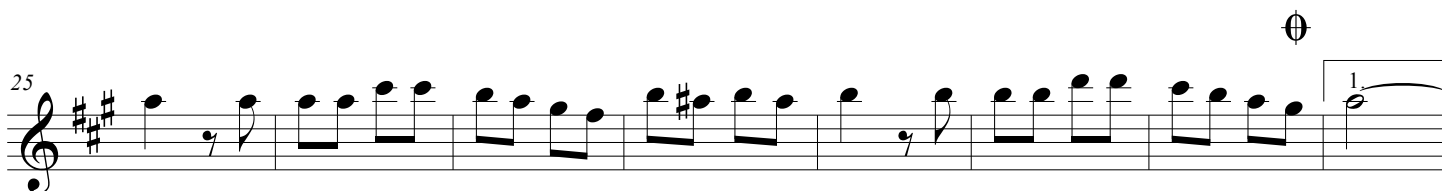
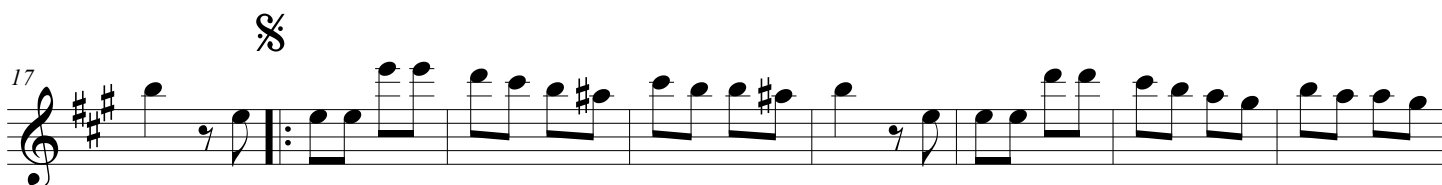
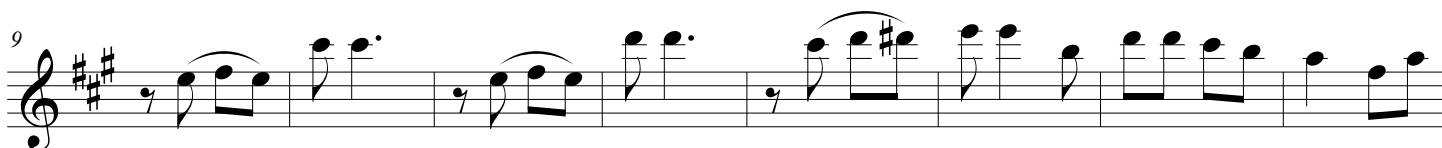
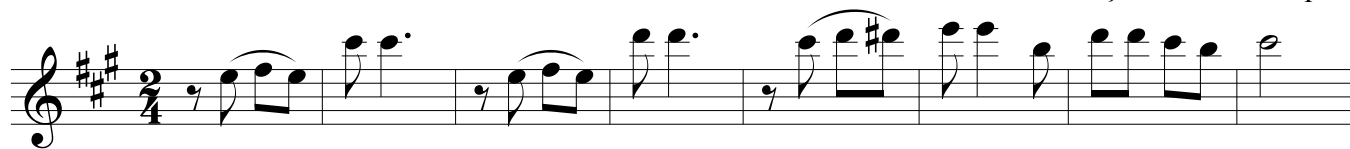

A Praça

Marcha

Sax. Alto E \flat

Comp. Carlos Imperial
Arr. João Ricardo F. Barros
Editoração: Fábio Marques

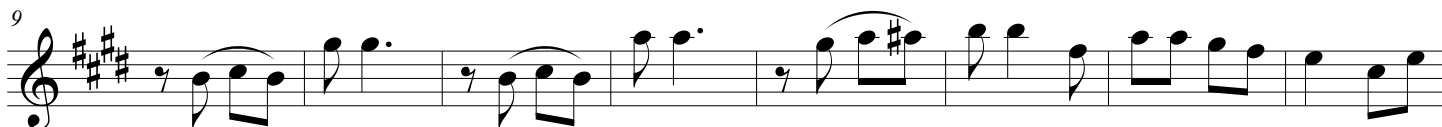

A Praça

Marcha

Sax. Tenor B \flat

Comp. Carlos Imperial

Arr. João Ricardo F. Barros

Editoração: Fábio Marques

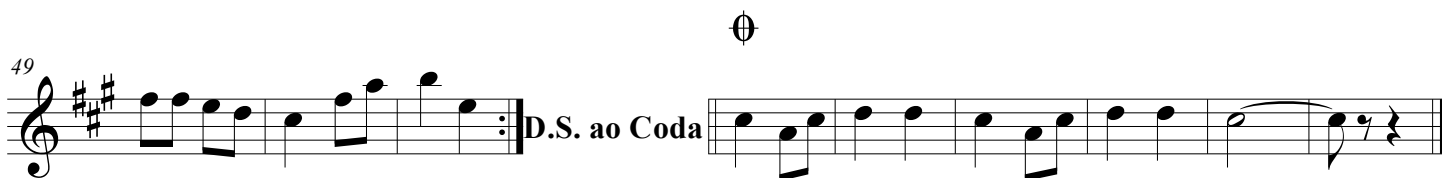
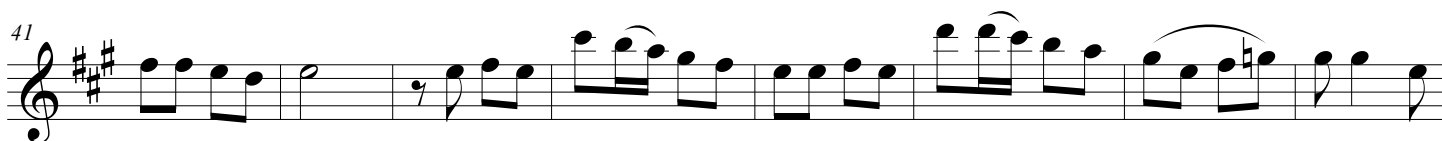
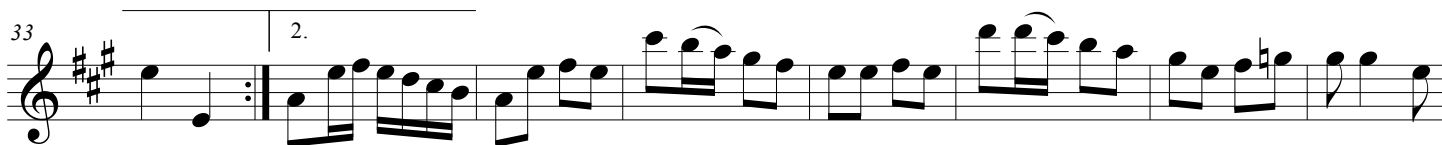
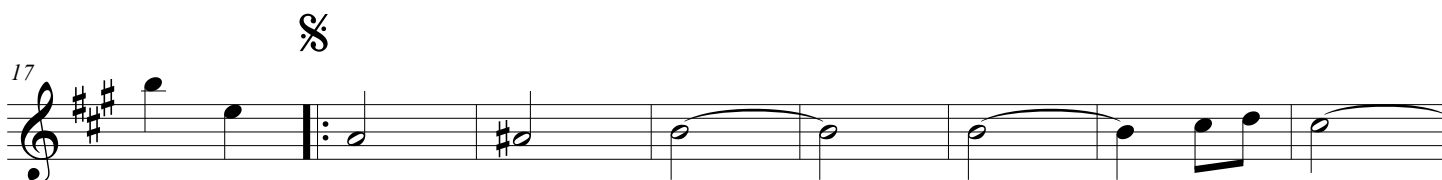
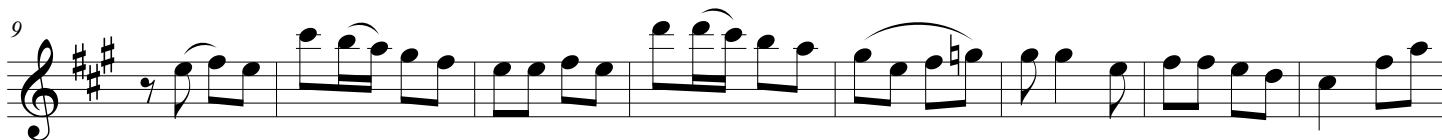

A Praça

Marcha

Sax. Barítono E \flat

Comp. Carlos Imperial

Arr. João Ricardo F. Barros

Editoração: Fábio Marques

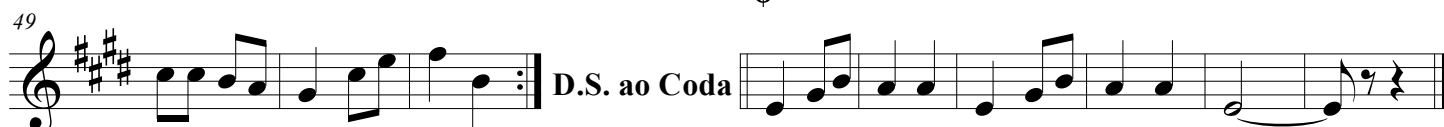
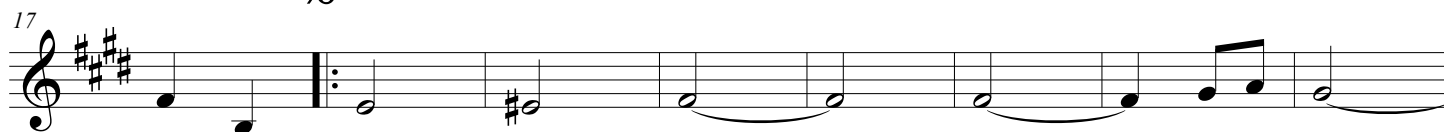

A Praça

Marcha

Trompete B \flat

Comp. Carlos Imperial

Arr. João Ricardo F. Barros

Editoração: Fábio Marques

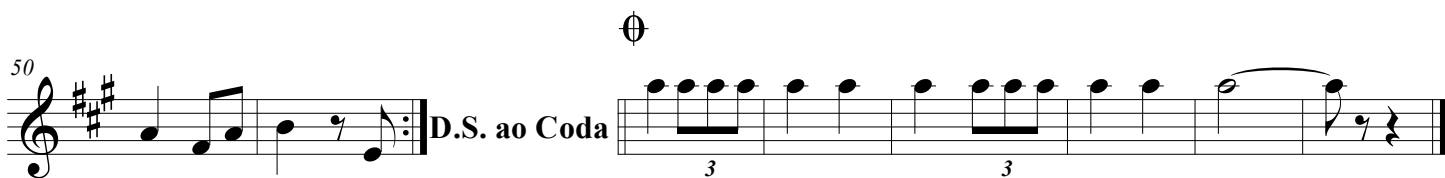
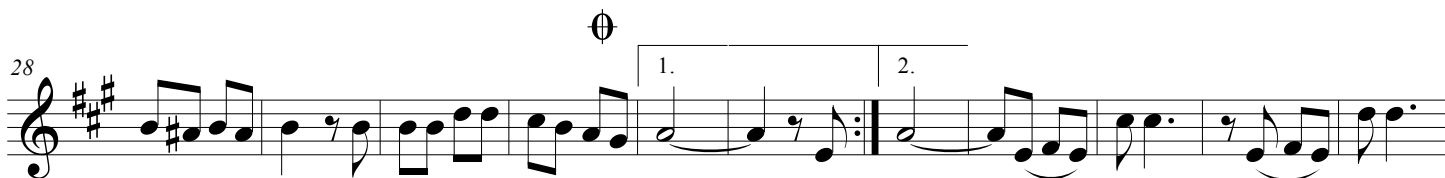

A Praça

Marcha

1º Trombone C

Comp. Carlos Imperial
Arr. João Ricardo F. Barros
Editoração: Fábio Marques

11

20

29

38

50

D.S. ao Coda

3 3

A Praça

Marcha

2º Trombone C

Comp. Carlos Imperial
Arr. João Ricardo F. Barros
Editoração: Fábio Marques

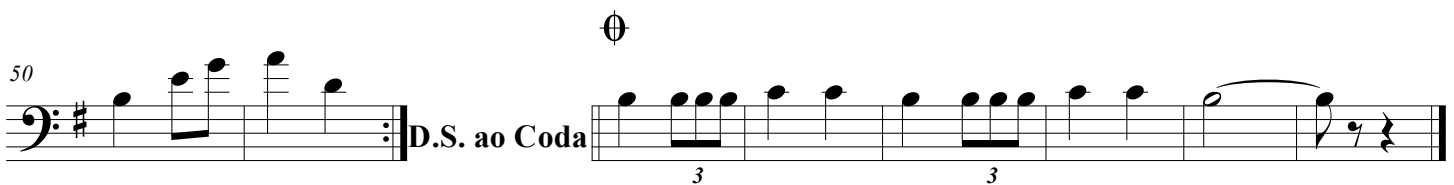
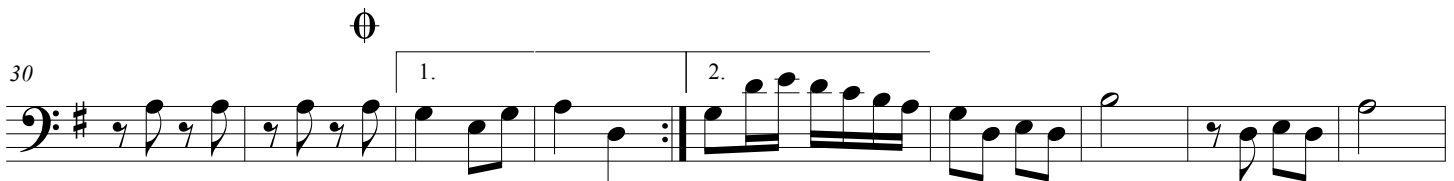
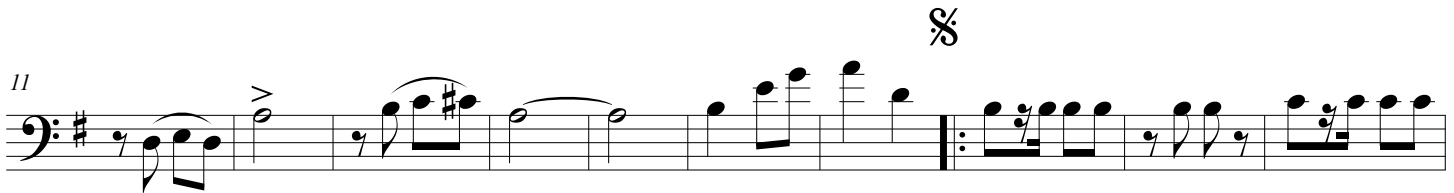

A Praça

Marcha

3º Trombone C

Comp. Carlos Imperial
Arr. João Ricardo F. Barros
Editoração: Fábio Marques

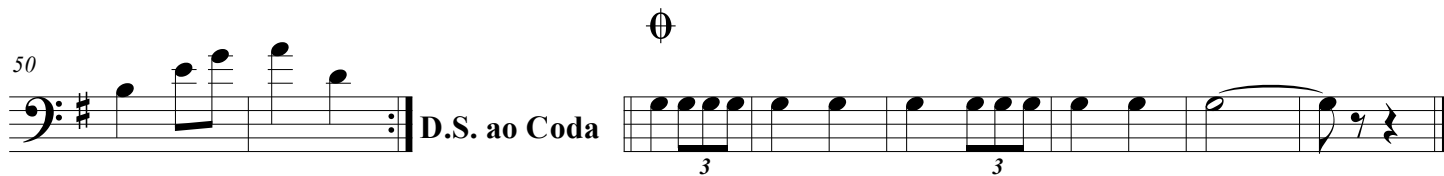
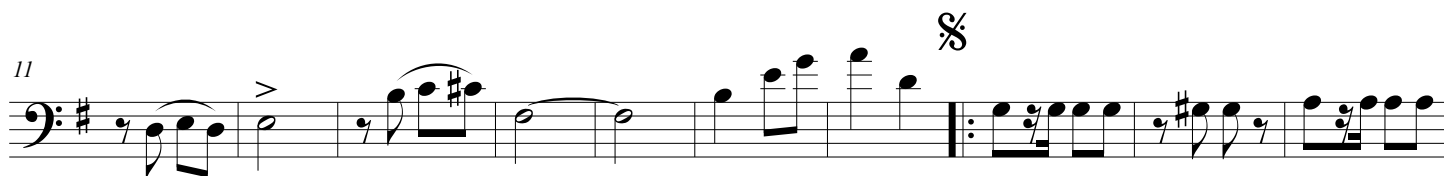

A Praça

Marcha

Bombardino B \flat

Comp. Carlos Imperial

Arr. João Ricardo F. Barros

Editoração: Fábio Marques

A Praça

Marcha

Tuba B \flat

Comp. Carlos Imperial
Arr. João Ricardo F. Barros
Editoração: Fábio Marques

10

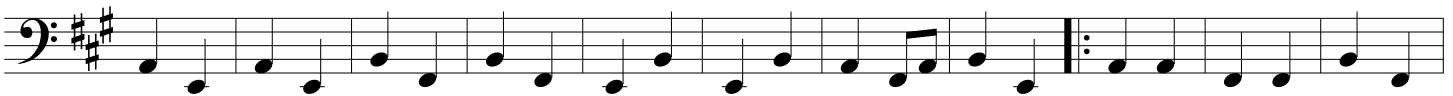

21

31

40

51

D.S. ao Coda

A Praça

Marcha

Tuba B \flat

Comp. Carlos Imperial
Arr. João Ricardo F. Barros
Editoração: Fábio Marques

10

21

31

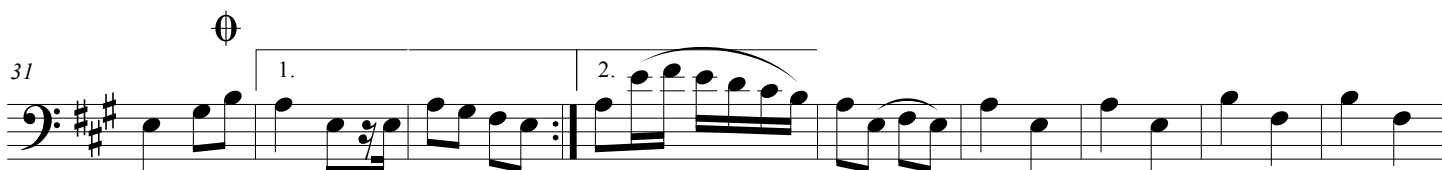

40

51

A Praça

Marcha

Pratos

Comp. Carlos Imperial
Arr. João Ricardo F. Barros
Editoração: Fábio Marques

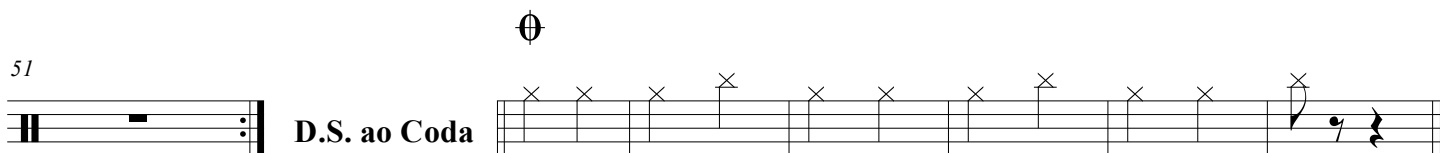
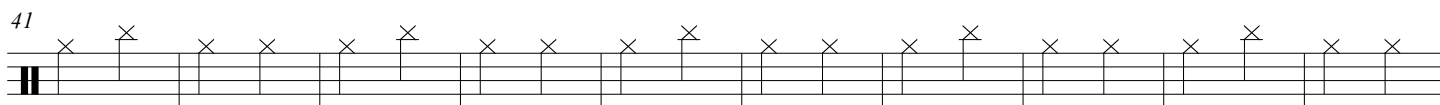
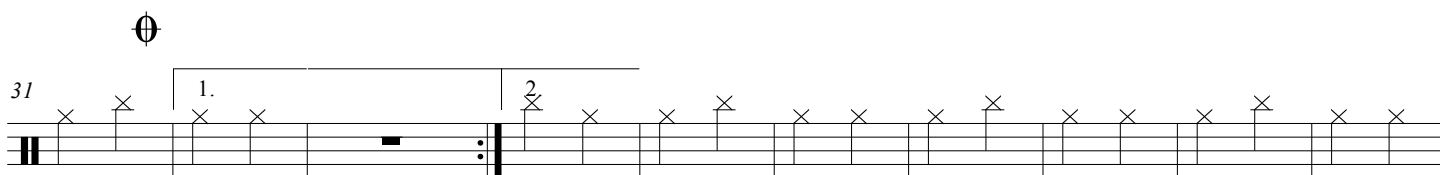
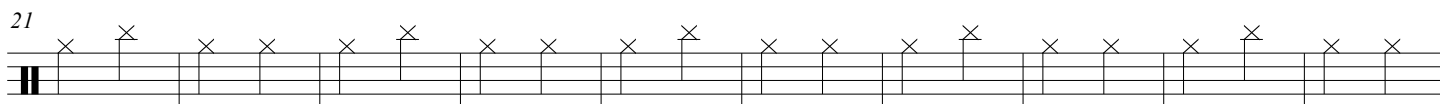
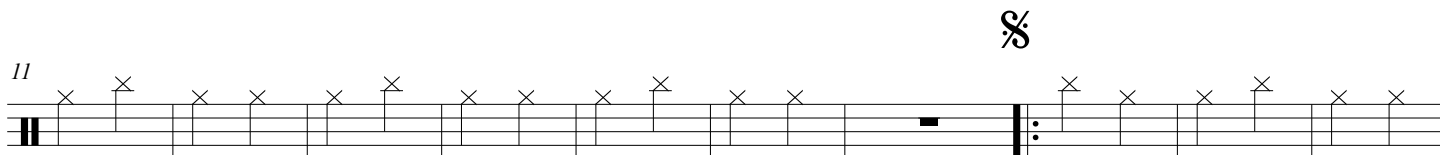
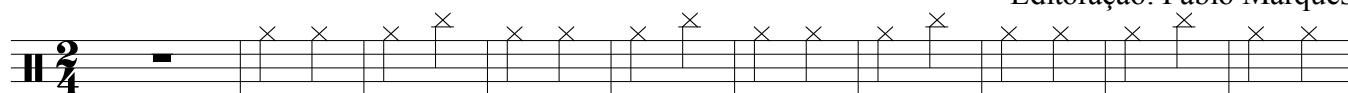

A Praça

Marcha

Caixa

Comp. Carlos Imperial

Arr. João Ricardo F. Barros

Editoração: Fábio Marques

11

21

31

41

51

A Praça

Marcha

Bombo

Comp. Carlos Imperial
Arr. João Ricardo F. Barros
Editoração: Fábio Marques

11

21

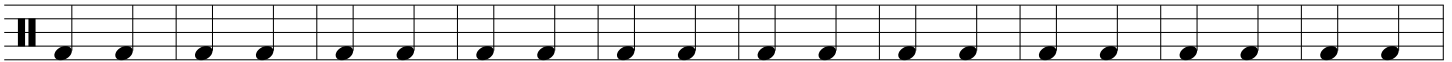

31

1.

2.

41

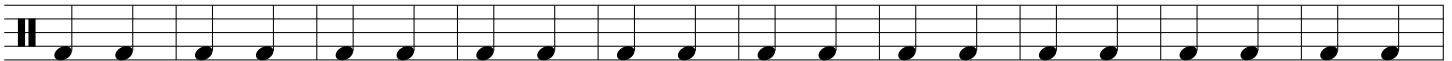

51

