

BAD ROMANCE

Lady Gaga
Adp. Henryk Mercês
Readaptação: Edson Dias Pinheiro

← ♩ = 125

Piccolo Trumpet in B♭

Trumpet in B♭

Trumpet in B♭

Trumpet in B♭

Flugelhorn

Flugelhorn

Flugelhorn

Mellophone in E♭

Euphonium

Euphonium

Euphonium

Tenor Trombone

Tenor Trombone

Tenor Trombone

Bass Trombone

Tuba

Snare

Tenor

Bass

Cymbals

Maracas

Tambourine

BAD ROMANCE

2

6

Picc. Tpt.

1 Tpt.

2 Tpt.

3 Tpt.

1 Flug.

2 Flug.

3 Flug.

E♭ + *n*.

1 Euph.

2 Euph.

3 Euph.

1 Tbn.

2 Tbn.

3 Tbn.

B. Tbn.

Tba.

S. D.

T. D.

B. D.

Cym.

Mrcs.

Tamb.

10

Picc. Tpt.

1 Tpt.

2 Tpt.

3 Tpt.

1 Flug.

2 Flug.

3 Flug.

Eb + Bb

1 Euph.

2 Euph.

3 Euph.

1 Tbn.

2 Tbn.

3 Tbn.

B. Tbn.

Tba.

S. D.

T. D.

B. D.

Cym.

Mrcs.

Tamb.

Hi-Hat

BAD ROMANCE

4

14

Picc. Tpt.

1 Tpt.

2 Tpt.

3 Tpt.

1 Flug.

2 Flug.

3 Flug.

Eb +ln

1 Euph.

2 Euph.

3 Euph.

1 Tbn.

2 Tbn.

3 Tbn.

B. Tbn.

Tba.

S. D.

T. D.

B. D.

Cym.

Mrcs.

Tamb.

18

Picc. Tpt.

1 Tpt.

2 Tpt.

3 Tpt.

1 Flug.

2 Flug.

3 Flug.

E♭ + m.

1 Euph.

2 Euph.

3 Euph.

1 Tbn.

2 Tbn.

3 Tbn.

B. Tbn.

Tba.

S. D.

T. D.

B. D.

Cym.

Mrcs.

Tamb.

BAD ROMANCE

6

22

Picc. Tpt.

1 Tpt.

2 Tpt.

3 Tpt.

1 Flug.

2 Flug.

3 Flug.

E♭ + m.

1 Euph.

2 Euph.

3 Euph.

1 Tbn.

2 Tbn.

3 Tbn.

B. Tbn.

Tba.

S. D.

T. D.

B. D.

Cym.

Mrcs.

Tamb.

5

26

Picc. Tpt.

1 Tpt.

2 Tpt.

3 Tpt.

1 Flug.

2 Flug.

3 Flug.

E♭ +ln

1 Euph.

2 Euph.

3 Euph.

1 Tbn.

2 Tbn.

3 Tbn.

B. Tbn.

Tba.

S. D.

T. D.

B. D.

Cym.

Mrcs.

Tamb.

26

27

28

29

BAD ROMANCE

8

30

Picc. Tpt.

1 Tpt.

2 Tpt.

3 Tpt.

1 Flug.

2 Flug.

3 Flug.

E♭ + B♭

1 Euph.

2 Euph.

3 Euph.

1 Tbn.

2 Tbn.

3 Tbn.

B. Tbn.

Tba.

S. D.

T. D.

B. D.

Cym.

Mrcs.

Tamb.

34

Picc. Tpt.

1 Tpt.

2 Tpt.

3 Tpt.

1 Flug.

2 Flug.

3 Flug.

E♭ + m.

1 Euph.

2 Euph.

3 Euph.

1 Tbn.

2 Tbn.

3 Tbn.

B. Tbn.

Tba.

S. D.

T. D.

B. D.

Cym.

Mrcs.

Tamb.

BAD ROMANCE

10

38

Picc. Tpt.

1 Tpt.

2 Tpt.

3 Tpt.

1 Flug.

2 Flug.

3 Flug.

E♭ + n.

1 Euph.

2 Euph.

3 Euph.

1 Tbn.

2 Tbn.

3 Tbn.

B. Tbn.

Tba.

S. D.

T. D.

B. D.

Cym.

Mrcs.

Tamb.

ff

ff

ff

ff

42

Picc. Tpt.

1 Tpt.

2 Tpt.

3 Tpt.

1 Flug.

2 Flug.

3 Flug.

E♭ + B♭

1 Euph.

2 Euph.

3 Euph.

1 Tbn.

2 Tbn.

3 Tbn.

B. Tbn.

Tba.

S. D.

T. D.

B. D.

Cym.

Mrcs.

Tamb.

BAD ROMANCE

12

46

Picc. Tpt.

1 Tpt.

2 Tpt.

3 Tpt.

1 Flug.

2 Flug.

3 Flug.

E♭ + *n*.

1 Euph.

2 Euph.

3 Euph.

1 Tbn.

2 Tbn.

3 Tbn.

B. Tbn.

Tba.

S. D.

T. D.

B. D.

Cym.

Mrcs.

Tamb.

50

Picc. Tpt.

1 Tpt.

2 Tpt.

3 Tpt.

1 Flug.

2 Flug.

3 Flug.

E♭ + m.

1 Euph.

2 Euph.

3 Euph.

1 Tbn.

2 Tbn.

3 Tbn.

B. Tbn.

Tba.

S. D.

T. D.

B. D.

Cym.

Mrcs.

Tamb.

BAD ROMANCE

14

54

Instrument list and parts:

- Picc. Tpt.
- 1 Tpt.
- 2 Tpt.
- 3 Tpt.
- 1 Flug.
- 2 Flug.
- 3 Flug.
- Eb + Bb
- 1 Euph.
- 2 Euph.
- 3 Euph.
- 1 Tbn.
- 2 Tbn.
- 3 Tbn.
- B. Tbn.
- Tba.
- S. D.
- T. D.
- B. D.
- Cym.
- Mrcs.
- Tamb.

58

Picc. Tpt.

1 Tpt.

2 Tpt.

3 Tpt.

1 Flug.

2 Flug.

3 Flug.

E♭ + m.

1 Euph.

2 Euph.

3 Euph.

1 Tbn.

2 Tbn.

3 Tbn.

B. Tbn.

Tba.

S. D.

T. D.

B. D.

Cym.

Mrcs.

Tamb.

Piccolo Trumpet in B♭

Readaptação: Edson Dias Pinheiro

← ♩ = **125**

8

4

16

5

25

39

44

8

56

Trumpet in B♭

Readaptação: Edson Dias Pinheiro

8

13

[illegible]

23

7

34

ppp

38

ff

This block contains measures 38 through 41 of the piece. Measure 38 begins with a treble clef, a key signature of one sharp (F#), and a common time signature (C). The melody starts with a quarter rest, followed by a quarter note G4, an eighth note A4, a quarter note B4, a quarter note A4, and a quarter note G4. Measure 39 continues with an eighth note G4, a quarter note F#4, a quarter note E4, a quarter note D4, and a quarter note C4. Measure 40 starts with a quarter rest, followed by an eighth note D4, a quarter note E4, a quarter note F#4, a quarter note G4, and a quarter note A4. Measure 41 concludes with an eighth note A4, a quarter note G4, a quarter note F#4, a quarter note E4, and a quarter note D4. The dynamic marking 'ff' (fortissimo) is placed below the first measure of this system.

42

47

52

V.S.

BAD ROMANCE

Trumpet in Bb

57

Flugelhorn

BAD ROMANCE

Lady Gaga

Adp. Henryk Mercês

Readaptação: Edson Dias Pinheiro

← ♩ = 125

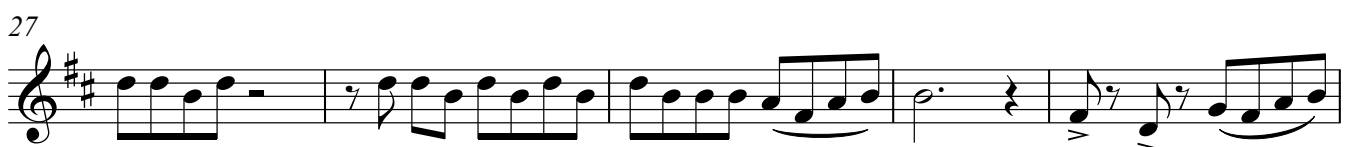

V.S.

51

BAD ROMANCE

Mellophone in Eb

Lady Gaga

Adp. Henryk Mercês

Readaptação: Edson Dias Pinheiro

← ♩ = 125

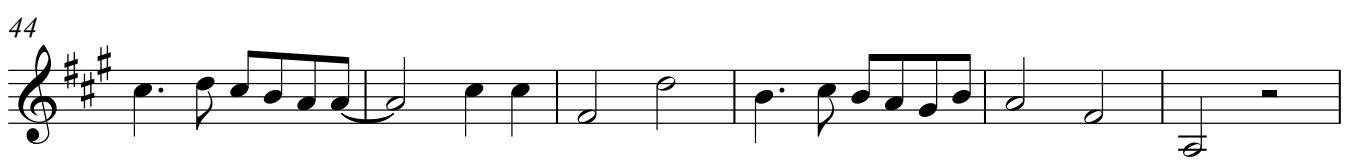
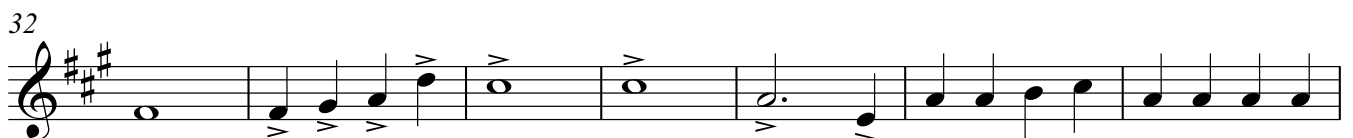
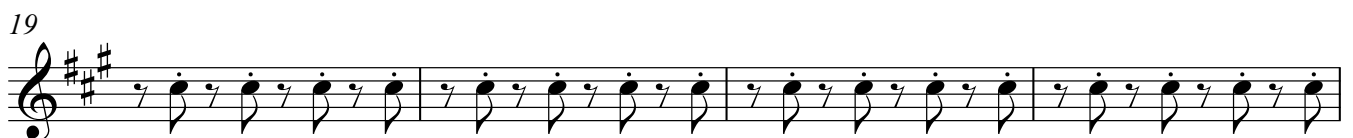

V.S.

RAD ROMANCE

50

56

Euphonium

BAD ROMANCE

Lady Gaga

Adp. Henryk Mercês

Readaptação: Edson Dias Pinheiro

← ♩ = 125

BAD ROMANCE

56

59

BAD ROMANCE

Tenor Trombone

Lady Gaga

Adp. Henryk Mercês

Readaptação: Edson Dias Pinheiro

← ♩ = 125

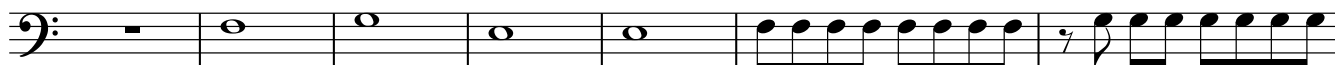

8

13

17

21

25

29

33

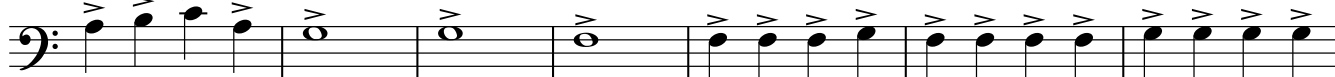

40

46

V.S.

50

55

58

Bass Trombone

Readaptação: Edson Dias Pinheiro

The bass line of 'The Rose Tree' is written in 2/4 time. It begins with a whole rest, followed by a half note G2, a half note F2, a dotted half note E2, a dotted half note D2, a dotted half note C2, and a quarter rest. The final measure contains a quarter note G2, a quarter note F2, a quarter note E2, a quarter note D2, and a quarter note C2.

The bass line of 'The Rose Tree' is written on a single staff with a bass clef. It consists of six measures. The first measure contains a quarter note G2, an eighth note A2, and a quarter note B2. The second measure contains a quarter note C3, an eighth note D3, and a quarter note E3. The third measure contains a quarter note F3, an eighth note G3, and a quarter note A3. The fourth measure contains a quarter note B3, an eighth note C4, and a quarter note D4. The fifth measure contains a quarter note E4, an eighth note F4, and a quarter note G4. The sixth measure contains a quarter note A4, an eighth note B4, and a quarter note C5. The piece ends with a double bar line and repeat dots.

The bass line of 'The Rose Tree' is written on a single staff in bass clef. It consists of five measures. The first measure has a whole rest. The second measure contains a dotted quarter note (G2), an eighth rest, a dotted quarter note (F2), and an eighth rest. The third measure contains a dotted quarter note (E2), an eighth rest, a dotted quarter note (D2), and an eighth rest. The fourth measure contains a dotted quarter note (C2), an eighth rest, a dotted quarter note (B1), and an eighth rest. The fifth measure contains a dotted quarter note (A1), an eighth rest, a dotted quarter note (G1), and an eighth rest.

[illegible]

[illegible]

[illegible]

V.S.

56

Tuba

Readaptação: Edson Dias Pinheiro

[illegible]

The bass line of 'The Rose Tree' is written in 3/4 time. It begins with a C-clef on the first line. The melody consists of eighth notes in the first two measures, followed by a repeat sign. The third measure contains a whole note, and the fourth and fifth measures contain half notes. The notes are: C2, D2, E2, F2, G2, A2, B2, C3, D3, E3, F3, G3, A3, B3, C4, D4, E4, F4, G4, A4, B4, C5, D5, E5, F5, G5, A5, B5, C6, D6, E6, F6, G6, A6, B6, C7, D7, E7, F7, G7, A7, B7, C8, D8, E8, F8, G8, A8, B8, C9, D9, E9, F9, G9, A9, B9, C10, D10, E10, F10, G10, A10, B10, C11, D11, E11, F11, G11, A11, B11, C12, D12, E12, F12, G12, A12, B12, C13, D13, E13, F13, G13, A13, B13, C14, D14, E14, F14, G14, A14, B14, C15, D15, E15, F15, G15, A15, B15, C16, D16, E16, F16, G16, A16, B16, C17, D17, E17, F17, G17, A17, B17, C18, D18, E18, F18, G18, A18, B18, C19, D19, E19, F19, G19, A19, B19, C20, D20, E20, F20, G20, A20, B20, C21, D21, E21, F21, G21, A21, B21, C22, D22, E22, F22, G22, A22, B22, C23, D23, E23, F23, G23, A23, B23, C24, D24, E24, F24, G24, A24, B24, C25, D25, E25, F25, G25, A25, B25, C26, D26, E26, F26, G26, A26, B26, C27, D27, E27, F27, G27, A27, B27, C28, D28, E28, F28, G28, A28, B28, C29, D29, E29, F29, G29, A29, B29, C30, D30, E30, F30, G30, A30, B30, C31, D31, E31, F31, G31, A31, B31, C32, D32, E32, F32, G32, A32, B32, C33, D33, E33, F33, G33, A33, B33, C34, D34, E34, F34, G34, A34, B34, C35, D35, E35, F35, G35, A35, B35, C36, D36, E36, F36, G36, A36, B36, C37, D37, E37, F37, G37, A37, B37, C38, D38, E38, F38, G38, A38, B38, C39, D39, E39, F39, G39, A39, B39, C40, D40, E40, F40, G40, A40, B40, C41, D41, E41, F41, G41, A41, B41, C42, D42, E42, F42, G42, A42, B42, C43, D43, E43, F43, G43, A43, B43, C44, D44, E44, F44, G44, A44, B44, C45, D45, E45, F45, G45, A45, B45, C46, D46, E46, F46, G46, A46, B46, C47, D47, E47, F47, G47, A47, B47, C48, D48, E48, F48, G48, A48, B48, C49, D49, E49, F49, G49, A49, B49, C50, D50, E50, F50, G50, A50, B50, C51, D51, E51, F51, G51, A51, B51, C52, D52, E52, F52, G52, A52, B52, C53, D53, E53, F53, G53, A53, B53, C54, D54, E54, F54, G54, A54, B54, C55, D55, E55, F55, G55, A55, B55, C56, D56, E56, F56, G56, A56, B56, C57, D57, E57, F57, G57, A57, B57, C58, D58, E58, F58, G58, A58, B58, C59, D59, E59, F59, G59, A59, B59, C60, D60, E60, F60, G60, A60, B60, C61, D61, E61, F61, G61, A61, B61, C62, D62, E62, F62, G62, A62, B62, C63, D63, E63, F63, G63, A63, B63, C64, D64, E64, F64, G64, A64, B64, C65, D65, E65, F65, G65, A65, B65, C66, D66, E66, F66, G66, A66, B66, C67, D67, E67, F67, G67, A67, B67, C68, D68, E68, F68, G68, A68, B68, C69, D69, E69, F69, G69, A69, B69, C70, D70, E70, F70, G70, A70, B70, C71, D71, E71, F71, G71, A71, B71, C72, D72, E72, F72, G72, A72, B72, C73, D73, E73, F73, G73, A73, B73, C74, D74, E74, F74, G74, A74, B74, C75, D75, E75, F75, G75, A75, B75, C76, D76, E76, F76, G76, A76, B76, C77, D77, E77, F77, G77, A77, B77, C78, D78, E78, F78, G78, A78, B78, C79, D79, E79, F79, G79, A79, B79, C80, D80, E80, F80, G80, A80, B80, C81, D81, E81, F81, G81, A81, B81, C82, D82, E82, F82, G82, A82, B82, C83, D83, E83, F83, G83, A83, B83, C84, D84, E84, F84, G84, A84, B84, C85, D85, E85, F85, G85, A85, B85, C86, D86, E86, F86, G86, A86, B86, C87, D87, E87, F87, G87, A87, B87, C88, D88, E88, F88, G88, A88, B88, C89, D89, E89, F89, G89, A89, B89, C90, D90, E90, F90, G90, A90, B90, C91, D91, E91, F91, G91, A91, B91, C92, D92, E92, F92, G92, A92, B92, C93, D93, E93, F93, G93, A93, B93, C94, D94, E94, F94, G94, A94, B94, C95, D95, E95, F95, G95, A95, B95, C96, D96, E96, F96, G96, A96, B96, C97, D97, E97, F97, G97, A97, B97, C98, D98, E98, F98, G98, A98, B98, C99, D99, E99, F99, G99, A99, B99, C100, D100, E100, F100, G100, A100, B100, C101, D101, E101, F101, G101, A101, B101, C102, D102, E102, F102, G102, A102, B102, C103, D103, E103, F103, G103, A103, B103, C104, D104, E104, F104, G104, A104, B104, C105, D105, E105, F105, G105, A105, B105, C106, D106, E106, F106, G106, A106, B106, C107, D107, E107, F107, G107, A107, B107, C108, D108, E108, F108, G108, A108, B108, C109, D109, E109, F109, G109, A109, B109, C110, D110, E110, F110, G110, A110, B110, C111, D111, E111, F111, G111, A111, B111, C112, D112, E112, F112, G112, A112, B112, C113, D113, E113, F113, G113, A113, B113, C114, D114, E114, F114, G114, A114, B114, C115, D115, E115, F115, G115, A115, B115, C116, D116, E116, F116, G116, A116, B116, C117, D117, E117, F117, G117, A117, B117, C118, D118, E118, F118, G118, A118, B118, C119, D119, E119, F119, G119, A119, B119, C120, D120, E120, F120, G120, A120, B120, C121, D121, E121, F121, G121, A121, B121, C122, D122, E122, F122, G122, A122, B122, C123, D123, E123, F123, G123, A123, B123, C124, D124, E124, F124, G124, A124, B124, C125, D125, E125, F125, G125, A125, B125, C126, D126, E126, F126, G126, A126, B126, C127, D127, E127, F127, G127, A127, B127, C128, D128, E128, F128, G128, A128, B128, C129, D129, E129, F129, G129, A129, B129, C130, D130, E130, F130, G130, A130, B130, C131, D131, E131, F131, G131, A131, B131, C132, D132, E132, F132, G132, A132, B132, C133, D133, E133, F133, G133, A133, B133, C134, D134, E134, F134, G134, A134, B134, C135, D135, E135, F135, G135, A135, B135, C136, D136, E136, F136, G136, A136, B136, C137, D137, E137, F137, G13

[illegible][illegible]

The bass line of 'The Rose Tree' is written in G major and 3/4 time. It begins with a G2 whole note, followed by a half rest. The melody then continues with a series of eighth notes: A2, B2, C3, D3, E3, F#3, G3, A3, B3, C4, D4, E4, F#4, G4, A4, B4, C5, D5, E5, F#5, G5, A5, B5, C6, D6, E6, F#6, G6, A6, B6, C7, D7, E7, F#7, G7, A7, B7, C8, D8, E8, F#8, G8, A8, B8, C9, D9, E9, F#9, G9, A9, B9, C10, D10, E10, F#10, G10, A10, B10, C11, D11, E11, F#11, G11, A11, B11, C12, D12, E12, F#12, G12, A12, B12, C13, D13, E13, F#13, G13, A13, B13, C14, D14, E14, F#14, G14, A14, B14, C15, D15, E15, F#15, G15, A15, B15, C16, D16, E16, F#16, G16, A16, B16, C17, D17, E17, F#17, G17, A17, B17, C18, D18, E18, F#18, G18, A18, B18, C19, D19, E19, F#19, G19, A19, B19, C20, D20, E20, F#20, G20, A20, B20, C21, D21, E21, F#21, G21, A21, B21, C22, D22, E22, F#22, G22, A22, B22, C23, D23, E23, F#23, G23, A23, B23, C24, D24, E24, F#24, G24, A24, B24, C25, D25, E25, F#25, G25, A25, B25, C26, D26, E26, F#26, G26, A26, B26, C27, D27, E27, F#27, G27, A27, B27, C28, D28, E28, F#28, G28, A28, B28, C29, D29, E29, F#29, G29, A29, B29, C30, D30, E30, F#30, G30, A30, B30, C31, D31, E31, F#31, G31, A31, B31, C32, D32, E32, F#32, G32, A32, B32, C33, D33, E33, F#33, G33, A33, B33, C34, D34, E34, F#34, G34, A34, B34, C35, D35, E35, F#35, G35, A35, B35, C36, D36, E36, F#36, G36, A36, B36, C37, D37, E37, F#37, G37, A37, B37, C38, D38, E38, F#38, G38, A38, B38, C39, D39, E39, F#39, G39, A39, B39, C40, D40, E40, F#40, G40, A40, B40, C41, D41, E41, F#41, G41, A41, B41, C42, D42, E42, F#42, G42, A42, B42, C43, D43, E43, F#43, G43, A43, B43, C44, D44, E44, F#44, G44, A44, B44, C45, D45, E45, F#45, G45, A45, B45, C46, D46, E46, F#46, G46, A46, B46, C47, D47, E47, F#47, G47, A47, B47, C48, D48, E48, F#48, G48, A48, B48, C49, D49, E49, F#49, G49, A49, B49, C50, D50, E50, F#50, G50, A50, B50, C51, D51, E51, F#51, G51, A51, B51, C52, D52, E52, F#52, G52, A52, B52, C53, D53, E53, F#53, G53, A53, B53, C54, D54, E54, F#54, G54, A54, B54, C55, D55, E55, F#55, G55, A55, B55, C56, D56, E56, F#56, G56, A56, B56, C57, D57, E57, F#57, G57, A57, B57, C58, D58, E58, F#58, G58, A58, B58, C59, D59, E59, F#59, G59, A59, B59, C60, D60, E60, F#60, G60, A60, B60, C61, D61, E61, F#61, G61, A61, B61, C62, D62, E62, F#62, G62, A62, B62, C63, D63, E63, F#63, G63, A63, B63, C64, D64, E64, F#64, G64, A64, B64, C65, D65, E65, F#65, G65, A65, B65, C66, D66, E66, F#66, G66, A66, B66, C67, D67, E67, F#67, G67, A67, B67, C68, D68, E68, F#68, G68, A68, B68, C69, D69, E69, F#69, G69, A69, B69, C70, D70, E70, F#70, G70, A70, B70, C71, D71, E71, F#71, G71, A71, B71, C72, D72, E72, F#72, G72, A72, B72, C73, D73, E73, F#73, G73, A73, B73, C74, D74, E74, F#74, G74, A74, B74, C75, D75, E75, F#75, G75, A75, B75, C76, D76, E76, F#76, G76, A76, B76, C77, D77, E77, F#77, G77, A77, B77, C78, D78, E78, F#78, G78, A78, B78, C79, D79, E79, F#79, G79, A79, B79, C80, D80, E80, F#80, G80, A80, B80, C81, D81, E81, F#81, G81, A81, B81, C82, D82, E82, F#82, G82, A82, B82, C83, D83, E83, F#83, G83, A83, B83, C84, D84, E84, F#84, G84, A84, B84, C85, D85, E85, F#85, G85, A85, B85, C86, D86, E86, F#86, G86, A86, B86, C87, D87, E87, F#87, G87, A87, B87, C88, D88, E88, F#88, G88, A88, B88, C89, D89, E89, F#89, G89, A89, B89, C90, D90, E90, F#90, G90, A90, B90, C91, D91, E91, F#91, G91, A91, B91, C92, D92, E92, F#92, G92, A92, B92, C93, D93, E93, F#93, G93, A93, B93, C94, D94, E94, F#94, G94, A94, B94, C95, D95, E95, F#95, G95, A95, B95, C96, D96, E96, F#96, G96, A96, B96, C97, D97, E97, F#97, G97, A97, B97, C98, D98, E98, F#98, G98, A98, B98, C99, D99, E99, F#99, G99, A99, B99, C100, D100, E100, F#100, G100, A100, B100, C101, D101, E101, F#101, G101, A101, B101, C102, D102, E102, F#102, G102, A102, B102, C103, D103, E103, F#103, G103, A103, B103, C104, D104, E104, F#104, G104, A104, B104, C105, D105, E105, F#105, G105, A105, B105, C106, D106, E106, F#106, G106, A106, B106, C107, D107, E107, F#107, G107, A107, B107, C108, D108, E108, F#108, G108, A108, B108, C109, D109, E109, F#109, G109, A109, B109, C110, D110, E110, F#110, G110, A110, B110, C111, D111, E111, F#111, G111, A111, B111, C112, D112, E112, F#112, G112, A112, B112, C113, D113, E113, F#113, G113, A113, B113, C114, D114, E114, F#114, G114, A114, B114, C115, D115, E115, F#115, G115, A115, B115, C116, D116, E116, F#116, G116, A116, B116, C117, D117, E117, F#117, G117, A117, B117, C118, D118, E118, F#118, G118, A118, B118, C119, D119, E119, F#119, G119, A119, B119, C120, D120, E120, F#120, G120, A120, B120, C121, D121, E121, F#121, G121, A121, B121, C122, D122, E122, F#122, G122, A122, B122, C123, D123, E123, F#123, G123, A123, B123, C124, D124, E124, F#124, G124, A124, B124, C125, D125, E125, F#125, G125, A125, B125, C126, D126, E126, F#126, G126, A126, B126, C127, D127, E127, F#127, G127, A127, B127, C128, D128, E128, F#128, G128, A128, B128, C129, D129, E129, F#129, G129, A129, B129, C130, D130, E130, F#130, G130, A130, B130, C131, D131, E131, F#131, G131, A131, B131, C132, D132, E132, F#132, G132, A132, B132, C133, D133, E133, F#133, G133, A133, B133, C134, D134, E134, F#134, G134, A134, B134

[illegible]

The bass line of 'The Rose Tree' is written in bass clef with a key signature of one flat (B-flat). The melody consists of four measures. The first measure starts with a quarter rest followed by a quarter note G2, then eighth notes F2, E2, D2, C2, and B1. The second measure continues with eighth notes A1, G1, F1, E1, D1, C1, and B0. The third measure has eighth notes A0, G0, F0, E0, D0, C0, and B-1. The fourth measure has eighth notes A-1, G-1, F-1, E-1, D-1, C-1, and B-2.

[illegible]

V.S.

56

[illegible]

BAD ROMANCE

Snare

Lady Gaga

Adp. Henryk Mercês

Readaptação: Edson Dias Pinheiro

← ♩ = 125
5

11

3

19

25

31

37

43

49

55

59

BAD ROMANCE

Bass

Lady Gaga

Adp. Henryk Mercês

Readaptação: Edson Dias Pinheiro

← ♩ = 125
5

11

3

19

25

31

37

43

49

55

59

Cymbals

BAD ROMANCE

Lady Gaga

Adp. Henryk Mercês

Readaptação: Edson Dias Pinheiro

Hi-Hat

← ♩ = 125

4

11

16

22

28

34

40

46

52

57

BAD ROMANCE

Lady Gaga

Adp. Henryk Mercês

Readaptação: Edson Dias Pinheiro

← ♩ = 125

8

12

16

20

24

28

32

36

40

44

48

32

39

BAD ROMANCE

Lady Gaga

Adp. Henryk Mercês

Readaptação: Edson Dias Pinheiro

← ♩ = 125

5

9

4

16

20

24

28

32

36

40

44

48

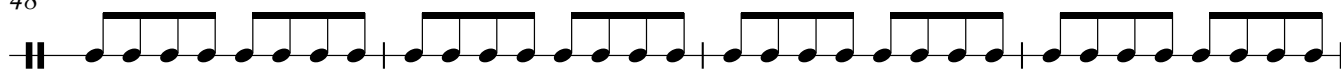

52

56

59

