

REFLECTIONS OF MY LIFE

William Campbell

adapt. sgt adriano oliveira

8

mp

mp

mp

mp

mp

mp

mp

mp

mp

mp

solo

solo

solo

13

19

25

solo
ff
solo
ff
solo
ff
solo
solo
mp

32

38

1.

44

50

56

2.

solo

solo

solo

solo

solo

solo

62

68

REFLECTIONS OF MY LIFE

William Campbell

adapt. sgt adriano oliveira

BOMBARDINO C

6

11

16

21

26

31

35

40

45

51

56

60

mp

1.

3

2.

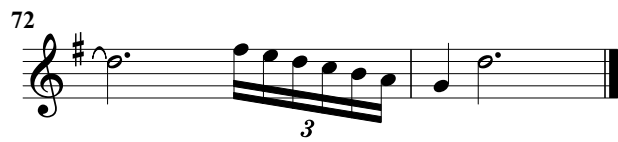
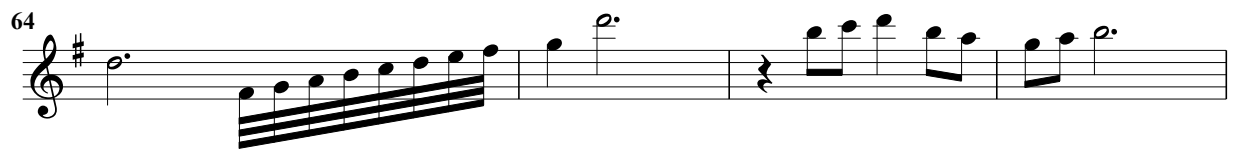

REFLECTIONS OF MY LIFE

William Campbell

adapt. sgt adriano oliveira

CLARINETE 1

7

11

16

21

26

31

36

41

47

52

57

62

mp

solo

ff

solo

REFLECTIONS OF MY LIFE

William Campbell

adapt. sgt adriano oliveira

CLARINETE 2

7

11

16

21

26

31

36

41

47

52

57

62

mp

solo

ff

solo

67

72

REFLECTIONS OF MY LIFE

William Campbell

adapt. sgt adriano oliveira

FLAUTA

7

11

16

21

26

31

35

40

45

51

56

60

mp

1.

3

2.

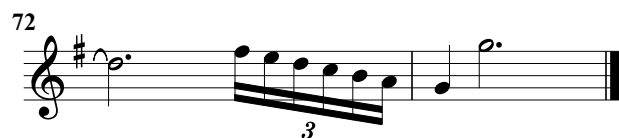

REFLECTIONS OF MY LIFE

William Campbell

adapt. sgt adriano oliveira

OBOÉ

7

11

16

21

26

31

35

40

45

51

56

60

mp

1.

2.

3

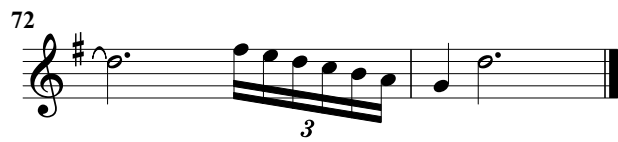
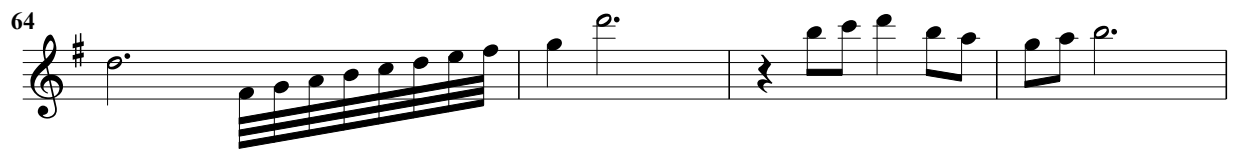

REFLECTIONS OF MY LIFE

William Campbell

adapt. sgt adriano oliveira

SAX ALTO 1

6

12

17

23

28

33

38

43

48

52

56

61

mp

mp

solo

ff

1.

2.

66

71

REFLECTIONS OF MY LIFE

William Campbell

adapt. sgt adriano oliveira

SAX ALTO 2

6

12

17

23

28

33

38

43

49

55

60

65

mp

mp

ff

1.

2.

70

REFLECTIONS OF MY LIFE

William Campbell

adapt. sgt adriano oliveira

SAX BARITONO

5

10

16

21

26

31

36

41

46

51

56

61

solo

solo

REFLECTIONS OF MY LIFE

William Campbell

adapt. sgt adriano oliveira

SAX TENOR

5

10 *mp*

15

20 *mp*

24

29

34

39 1.

44

50

56 2.

61

66

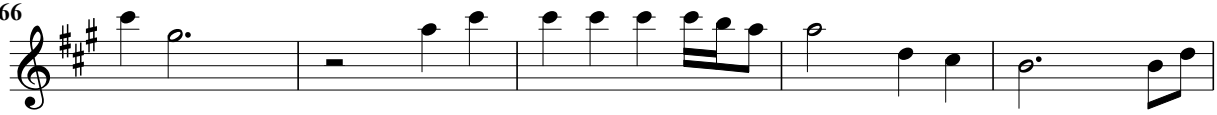

71

REFLECTIONS OF MY LIFE

William Campbell

adapt. sgt adriano oliveira

TROMPA F

7

11 *mp*

16 *mp*

21

26

31

35

40 1.

45 3

51

56 2.

60

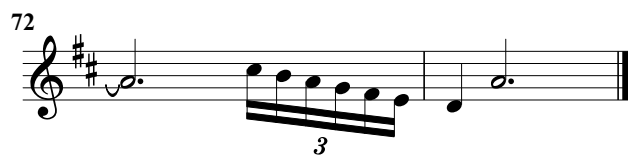
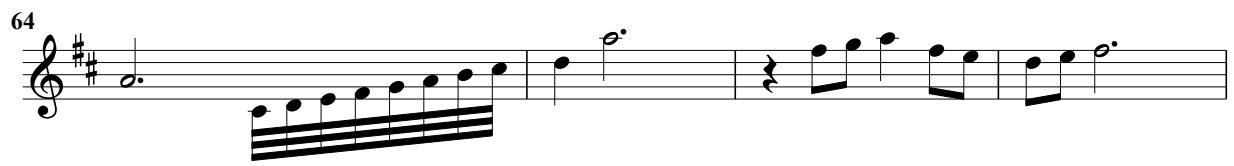

REFLECTIONS OF MY LIFE

William Campbell

adapt. sgt adriano oliveira

TROMPETE 1

7

13

18

22

27

32

37

42

48

54

59

64

mp

solo

fff

solo

solo

1.

2.

solo

solo

69

REFLECTIONS OF MY LIFE

William Campbell

adapt. sgt adriano oliveira

TROMPETE 2

7

13

18

22

27

32

37

42

48

54

59

64

mp

solo

fff

solo

solo

1.

2.

solo

solo

69

REFLECTIONS OF MY LIFE

William Campbell

adapt. sgt adriano oliveira

TUBA C

8 8 8 8 8 8 8 8 8 8 8 8

5 9 14 18 23 27 32 37 41 46 50 55

1. 2.

59

REFLECTIONS OF MY LIFE

William Campbell

adapt. sgt adriano oliveira

TROMBONE 1

6

solo

11

16

21

mp

26

31

36

41

46

51

56

61

66

71

REFLECTIONS OF MY LIFE

William Campbell

adapt. sgt adriano oliveira

TROMBONE 2

6

solo

11

16

mp

21

mp

26

31

36

41

46

51

56

61

66

71

REFLECTIONS OF MY LIFE

William Campbell

adapt. sgt adriano oliveira

TROMBONE 3

6 *solo*

11

16 *mp*

21

26

31

36

41 1.

46

51

56 2.

60

65

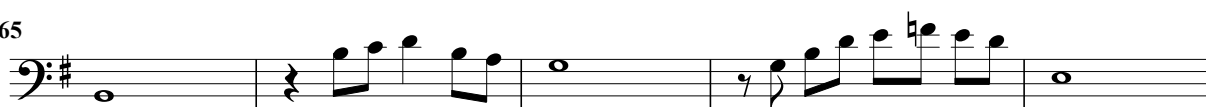

70

