

# ACORDA PEDRINHO

## JOVEM DIONÍSIO

Compositores:

[Ber Pasquali / Bernardo Derviche Hey / Gabriel Dunajski](#)  
[Mendes / Gustavo Pimentel Karam / Rafael Dunajski](#)  
[Mendes](#)

Adapt. P/ banda de música : Sgt Adriano Oliveira  
**2022**

---

# ACORDA PEDRINHO

Adapt. Sgt adriano oliveira

Jovem Dionisio

- FLAUTA**: Treble clef, 4/4 time. The melody starts on G4, moves to A4, then B4, and continues with eighth and quarter notes. A triplet of eighth notes (G4, A4, B4) appears in the fourth measure.
- CLARINETE**: Treble clef, 4/4 time. The melody is identical to the Flute part.
- SAX ALTO 1**: Treble clef, 4/4 time. The melody is identical to the Flute part.
- SAX ALTO 2**: Treble clef, 4/4 time. The melody is identical to the Flute part.
- SAX TENOR**: Treble clef, 4/4 time. The part consists of whole notes: G3, F#3, E3, and D3.
- SAX BARITONO**: Treble clef, 4/4 time. The part consists of whole notes: G3, F#3, E3, and D3.
- TROMPA F**: Treble clef, 4/4 time. The part consists of whole notes: G3, F#3, E3, and D3.
- BOMBARDINO Bb**: Treble clef, 4/4 time. The melody is identical to the Flute part.
- TROMPETE 1**: Treble clef, 4/4 time. The melody is identical to the Flute part.
- TROMPETE 2**: Treble clef, 4/4 time. The melody is identical to the Flute part.
- TROMBONE 1**: Bass clef, 4/4 time. The part consists of whole notes: G2, F#2, E2, and D2.
- TROMBONE 2**: Bass clef, 4/4 time. The part consists of whole notes: G2, F#2, E2, and D2.
- TUBA C**: Bass clef, 4/4 time. The part consists of whole notes: G2, F#2, E2, and D2.

The notation includes various musical symbols such as notes, rests, and accidentals. The first system (staves 1-6) shows a melody in the top staff and a bass line in the bottom staff. The second system (staves 7-12) continues the melody and bass line, with the bottom staff (staff 12) featuring a double bar line at the end of the first measure.

# ACORDA PEDRINHO

Adapt. Sgt adriano oliveira

Jovem Dionisio

*FLAUTA*

6

10

14

18

22

26

31

35

39

43

47

51

56

60

64

68

73

78

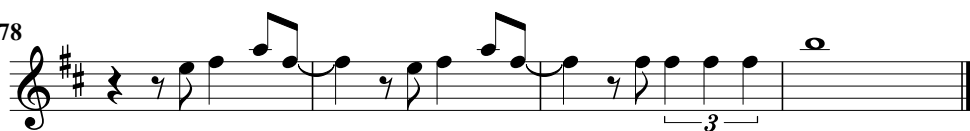

# ACORDA PEDRINHO

Adapt. Sgt adriano oliveira

Jovem Dionisio

*CLARINETE*

5

10

14

18

22

26

31

35

39

43

47

51

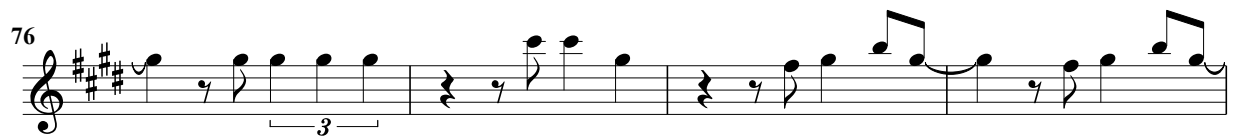
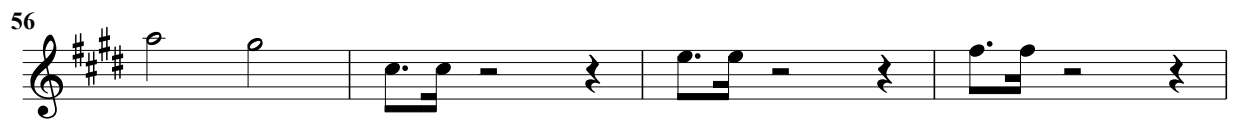

# ACORDA PEDRINHO

Adapt. Sgt adriano oliveira

Jovem Dionisio

*SAX ALTO 1*

5

10

14

18

22

26

30

34

38

42

46

50

# ACORDA PEDRINHO

Adapt. Sgt adriano oliveira

Jovem Dionisio

*SAX ALTO 2*

5

10

14

18

22

26

30

34

38

42

46

50

# ACORDA PEDRINHO

Adapt. Sgt adriano oliveira

Jovem Dionisio

*SAX TENOR*

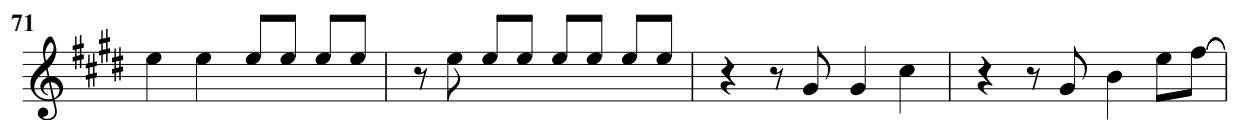
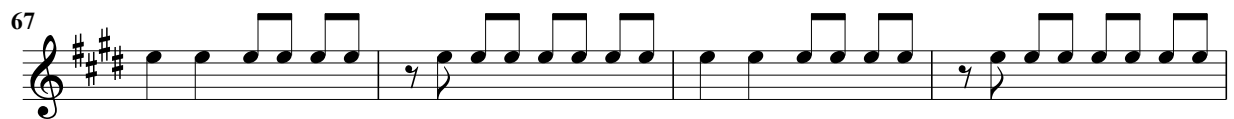

# ACORDA PEDRINHO

Adapt. Sgt adriano oliveira

Jovem Dionisio

## SAX BARITONO

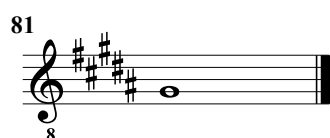
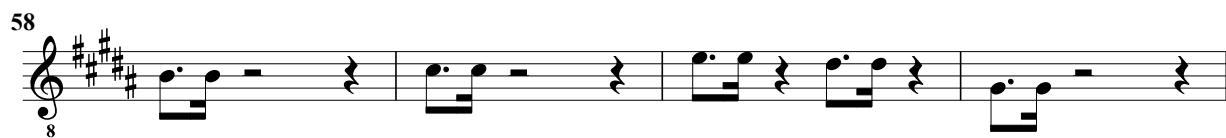
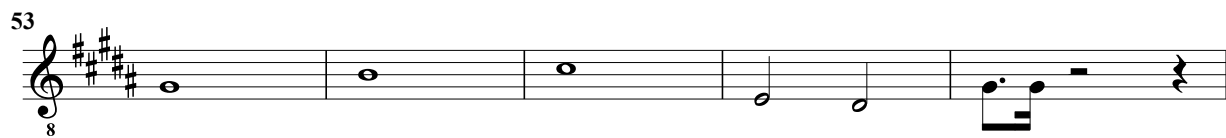

# ACORDA PEDRINHO

Adapt. Sgt adriano oliveira

Jovem Dionisio

*BOMBARDINO Bb*

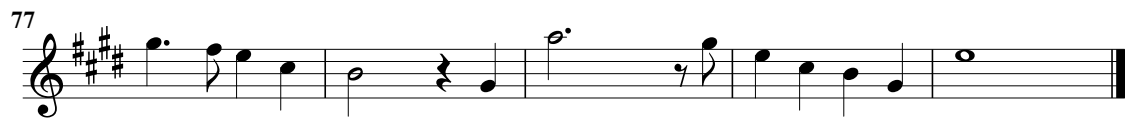

# ACORDA PEDRINHO

Adapt. Sgt adriano oliveira

Jovem Dionisio

**TROMPA F**

62

67

72

77

# ACORDA PEDRINHO

Adapt. Sgt adriano oliveira

Jovem Dionisio

## *TROMPETE 1*

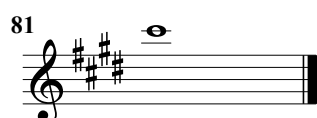
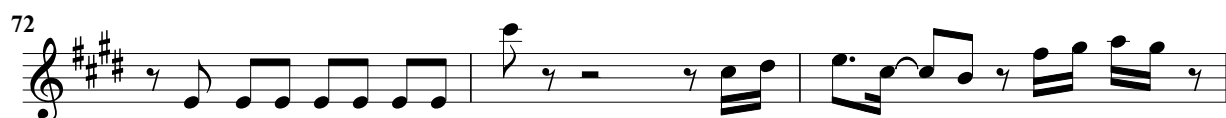
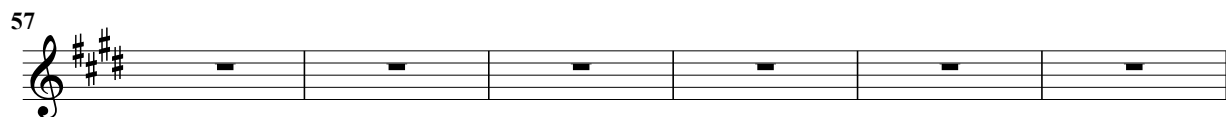

# ACORDA PEDRINHO

Adapt. Sgt adriano oliveira

Jovem Dionisio

## *TROMPETE 2*

5

10

15

19

22

25

28

31

34

37

40

43

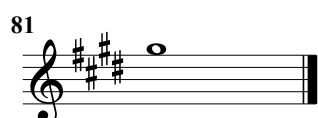
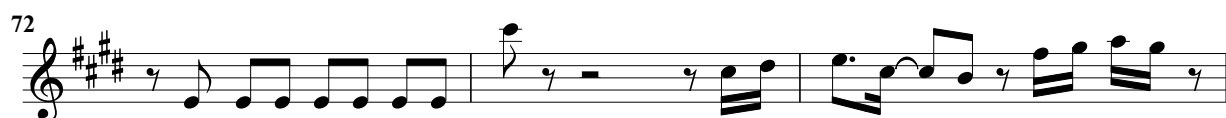
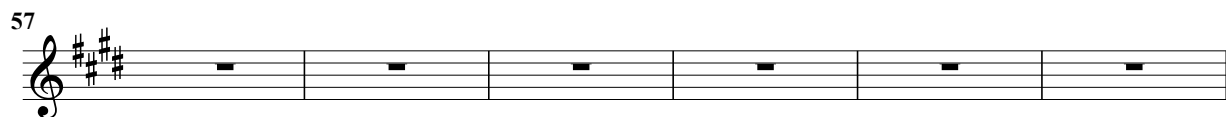

# ACORDA PEDRINHO

Adapt. Sgt adriano oliveira

Jovem Dionisio

## *TROMBONE 1*

45

48

51

55

61

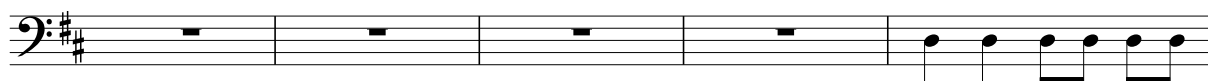

66

70

74

77

80

# ACORDA PEDRINHO

Adapt. Sgt adriano oliveira

Jovem Dionisio

## *TROMBONE 2*

6

10

14

18

21

24

27

30

33

36

39

42

45

48

51

55

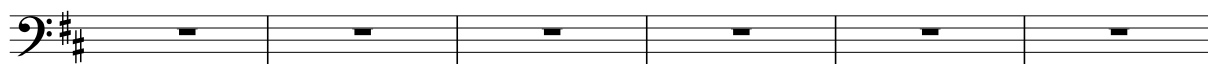

61

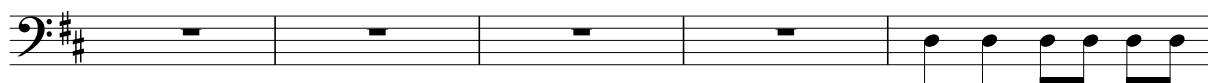

66

70

74

77

80

# ACORDA PEDRINHO

Adapt. Sgt adriano oliveira

Jovem Dionisio

## *TUBA Bb*

7

12

16

20

24

27

30

33

36

39

42

46

50

54

57

60

63

66

69

72

75

78

# ACORDA PEDRINHO

Adapt. Sgt adriano oliveira

Jovem Dionisio

## *TUBA C*

7

12

16

20

24

28

32

36

40

44

48

52

56

60

64

68

72

76

80

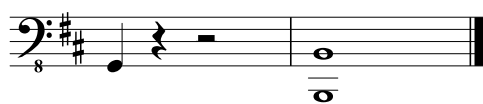

# ACORDA PEDRINHO

Adapt. Sgt adriano oliveira

Jovem Dionisio

## *BATERIA*

53

57

61

65

69

73

77

81

