

MELÓPEO

Dobrado

Manoel Passinha

Flauta

Clarinete B \flat 1

Clarinete B \flat 2

Clarinete B \flat 3

Sax Alto E \flat

Sax Tenor B \flat

Sax Baritone E \flat

Trompete B \flat 1

Trompete B \flat 2

Horn in E \flat 1

Horn in E \flat 2

Horn in E \flat 3

Trombone 1

Trombone 2

Trombone 3

Bombardino C

Tuba B \flat

Caixa

Bumbo / Prt

©Edição de Jorge Nobre - Ipu/CE. Julho de 2015

Fl. *p*

B♭ Cl. 1 *p*

B♭ Cl. 2 *p*

B♭ Cl. 3 *p*

A. Sx. *p*

T. Sx. *p*

B. Sx.

B♭ Tpt. 1

B♭ Tpt. 2

Hn. 1

Hn. 2

Hn. 3

Tbn. 1

Tbn. 2

Tbn. 3

Euph. *p*

Tuba

D. S. *2*

D. S.

25

Fl.

B♭ Cl. 1

B♭ Cl. 2

B♭ Cl. 3

A. Sx.

T. Sx.

B. Sx.

25

B♭ Tpt. 1

B♭ Tpt. 2

Hn. 1

Hn. 2

Hn. 3

Tbn. 1

Tbn. 2

Tbn. 3

Euph.

Tuba

25

D. S.

D. S.

33

Fl. *ff* *p* *p*

B♭ Cl. 1 *ff* *p* *p*

B♭ Cl. 2 *ff* *p* *p*

B♭ Cl. 3 *ff* *p* *p*

A. Sx. *p* *p*

T. Sx. *p*

B. Sx. *ff* *p*

B♭ Tpt. 1 *ff* *p*

B♭ Tpt. 2 *ff* *p*

Hn. 1 *ff* *p*

Hn. 2 *ff* *p*

Hn. 3 *ff* *p*

Tbn. 1 *ff*

Tbn. 2 *ff*

Tbn. 3 *ff*

Euph. *ff*

Tuba *ff* *p*

D. S. *p*

D. S. *p*

©Edição de Jorge Nobre - Ipu/CE. Julho de 2015

7

©Edição de Jorge Nobre - Ipu/CE. Julho de 2015

58

Fl.

B♭ Cl. 1

B♭ Cl. 2

B♭ Cl. 3

A. Sx.

T. Sx.

B. Sx.

B♭ Tpt. 1

B♭ Tpt. 2

Hn. 1

Hn. 2

Hn. 3

Tbn. 1

Tbn. 2

Tbn. 3

Euph.

Tuba

58

D. S.

D. S.

MELÓPEO

©Edição de Jorge Nobre - Ipu/CE. Julho de 2015

83

Fl.

B♭ Cl. 1

B♭ Cl. 2

B♭ Cl. 3

A. Sx.

T. Sx.

B. Sx.

B♭ Tpt. 1

B♭ Tpt. 2

Hn. 1

Hn. 2

Hn. 3

Tbn. 1

Tbn. 2

Tbn. 3

Euph.

Tuba

83

D. S.

D. S.

91

Fl.

B♭ Cl. 1

B♭ Cl. 2

B♭ Cl. 3

A. Sx.

T. Sx.

B. Sx.

91

B♭ Tpt. 1

B♭ Tpt. 2

Hn. 1

Hn. 2

Hn. 3

Tbn. 1

Tbn. 2

Tbn. 3

Euph.

Tuba

91

D. S.

D. S.

Fl.

B♭ Cl. 1

B♭ Cl. 2

B♭ Cl. 3

A. Sx.

T. Sx.

B. Sx.

B♭ Tpt. 1

B♭ Tpt. 2

Hn. 1

Hn. 2

Hn. 3

Tbn. 1

Tbn. 2

Tbn. 3

Euph.

Tuba

D. S.

S.

107

Fl.

B♭ Cl. 1

B♭ Cl. 2

B♭ Cl. 3

A. Sx.

T. Sx.

B. Sx.

B♭ Tpt. 1

B♭ Tpt. 2

Hn. 1

Hn. 2

Hn. 3

Tbn. 1

Tbn. 2

Tbn. 3

Euph.

Tuba

107

D. S.

D. S.

115

Fl.

B \flat Cl. 1

B \flat Cl. 2

B \flat Cl. 3

A. Sx.

T. Sx.

B. Sx.

B \flat Tpt. 1

B \flat Tpt. 2

Hn. 1

Hn. 2

Hn. 3

Tbn. 1

Tbn. 2

Tbn. 3

Euph.

Tuba

115

D. S.

D. S.

123

TRIO

Fl.

B♭ Cl. 1

B♭ Cl. 2

B♭ Cl. 3

A. Sx.

T. Sx.

B. Sx.

TRIO

B♭ Tpt. 1

B♭ Tpt. 2

Hn. 1

Hn. 2

Hn. 3

Tbn. 1

Tbn. 2

Tbn. 3

Euph.

Tuba

123

D. S.

D. S.

Fl.

B♭ Cl. 1

B♭ Cl. 2

B♭ Cl. 3

A. Sx.

T. Sx.

B. Sx.

B♭ Tpt. 1

B♭ Tpt. 2

Hn. 1

Hn. 2

Hn. 3

Tbn. 1

Tbn. 2

Tbn. 3

Euph.

Tuba

D. S.

D. S.

147

Fl.

B♭ Cl. 1

B♭ Cl. 2

B♭ Cl. 3

A. Sx.

T. Sx.

B. Sx.

B♭ Tpt. 1

B♭ Tpt. 2

Hn. 1

Hn. 2

Hn. 3

Tbn. 1

Tbn. 2

Tbn. 3

Euph.

Tuba

D. S.

D. S.

155

Fl.

B♭ Cl. 1

B♭ Cl. 2

B♭ Cl. 3

A. Sx.

T. Sx.

B. Sx.

B♭ Tpt. 1

B♭ Tpt. 2

Hn. 1

Hn. 2

Hn. 3

Tbn. 1

Tbn. 2

Tbn. 3

Euph.

Tuba

D. S.

D. S.

163

Fl.

B♭ Cl. 1

B♭ Cl. 2

B♭ Cl. 3

A. Sx.

T. Sx.

B. Sx.

B♭ Tpt. 1

B♭ Tpt. 2

Hn. 1

Hn. 2

Hn. 3

Tbn. 1

Tbn. 2

Tbn. 3

Euph.

Tuba

D. S.

D. S.

©Edição de Jorge Nobre - Ipu/CE. Julho de 2015

179

Fl.

B \flat Cl. 1

B \flat Cl. 2

B \flat Cl. 3

A. Sx.

T. Sx.

B. Sx.

B \flat Tpt. 1

B \flat Tpt. 2

Hn. 1

Hn. 2

Hn. 3

Tbn. 1

Tbn. 2

Tbn. 3

Euph.

Tuba

179

D. S.

D. S.

©Edição de Jorge Nobre - Ipu/CE. Julho de 2015

193

Fl.

B♭ Cl. 1

B♭ Cl. 2

B♭ Cl. 3

A. Sx.

T. Sx.

B. Sx.

B♭ Tpt. 1

B♭ Tpt. 2

Hn. 1

Hn. 2

Hn. 3

Tbn. 1

Tbn. 2

Tbn. 3

Euph.

Tuba

D. S.

D. S.

MELÓPEO

Dobrado

Manoel Passinha

mf p 3 3

8 p

16 p 1.

25 2. f

32 ff p p

40 tr 3 3 3 3 3 3 3 3 3 3 3 3

52 f 3 3 3 3

60

69 1. 2. f 3 p

78

MELÓPEO

©Edição de Jorge Nobre - Ipu/CE. Julho de 2015

MELÓPEO

Dobrado

Manoel Passinha

2
88

99

109

f

118

f

TRIO

129

2

3

p

144

156

169

179

184

1. 2

191

2.

p *f* *p* *f*

MELÓPEO

Dobrado

Manoel Passinha

Measures 1-8: *mf*, *p*, triplets, slurs.

Measures 9-16: *p*, slurs, triplets.

Measures 17-26: *p*, slurs, first and second endings.

Measures 27-32: *f*, slurs, triplets.

Measures 33-42: *ff*, *p*, slurs, triplets.

Measures 43-53: *tr*, *tr*, *tr*, *tr*, triplets, slurs.

Measures 54-62: *f*, slurs, triplets.

Measures 63-64: First and second endings.

Measures 65-76: *f*, slurs, triplets.

Measures 77-85: *p*, slurs, triplets.

Measures 86: *p*, slurs, triplets.

Clarinete B \flat 2

MELÓPEO

2

96

96

105

105

1. 2. *f*

113

113

TRIO

120

120

f

2

133

[illegible]

145

155

155

Example 155

165

165

175

175

183

183

1. 2.

191

191 

MELÓPEO

Dobrado

Manoel Passinha

88

99

109

f

TRIO

120

f

132

p

145

157

171

181

191

p *f* *p* *f*

MELÓPEO

Dobrado

Manoel Passinha

8 *mf* *p* 3

15 *p*

21 1. 2.

27 *f*

33 *p* *p*

43 7 3 3 3 3 3 *p* *f*

56

66 1. 2. *f*

74 3 *p*

2
83

93

104

113

TRIO

124

137

146

159

172

182

191

p *f* *p* *f*

MELÓPEO

Dobrado

Manoel Passinha

9

mf *p*

17

p

27

f

39

p

51

f

63

f *p*

72

f *p*

82

90

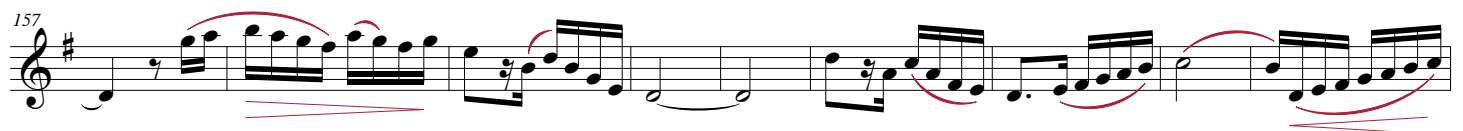
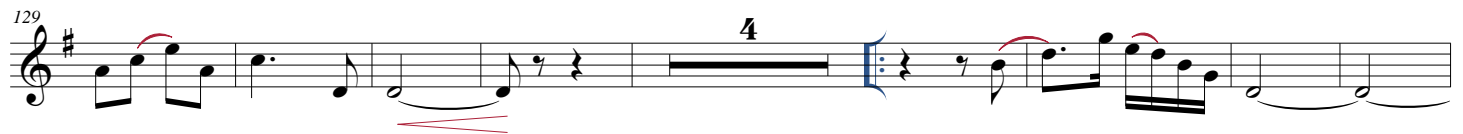
**TRIO**

MELÓPEO

Dobrado

Manoel Passinha

9

19

27

35

51

62

73

82

91

mf *p* *p* *f* *ff* *p* *f* *p* *p*

101

111

122

133

144

155

166

176

184

191

1.

2.

f

p

TRIO

2

MELÓPEO

Dobrado

Manoel Passinha

mf p

9 p

19 1. 2.

27 f

33 ff p p

43 tr 3 3 3 3 3 3 3 3

50 tr 3 3 3 3 3 3 3 3 f

61 1.

71 2. f p

82

MELÓPEO

©Edição de Jorge Nobre - Ipu/CE. Julho de 2015

MELÓPEO

Dobrado

Manoel Passinha

Dynamics and articulations include:

- mf* (mezzo-forte) at measure 1.
- p* (piano) at measures 5, 9, 37, 50, 64, and 71.
- f* (forte) at measure 27.
- ff* (fortissimo) at measure 33.

The score includes various musical notations:

- Trills (*tr*) at measures 43, 50, and 59.
- Slurs and accents throughout the piece.
- Triplets (indicated by "3" and brackets) at measures 5, 13, 17, 21, 25, 31, 35, 39, 43, 47, 51, 55, 59, 63, 67, 71, 75, 79, and 83.

MELÓPEO

Dobrado

Manoel Passinha

Measures 1-8: *mf*, *p*, triplets.

Measures 9-18: *p*, accents, slurs.

Measures 19-26: *f*, accents, slurs, first and second endings.

Measures 27-32: *f*, slurs, first and second endings.

Measures 33-42: *ff*, *p*, slurs, first and second endings.

Measures 43-50: *f*, trills, slurs, first and second endings.

Measures 51-58: *f*, slurs, first and second endings.

Measures 59-66: *f*, *p*, slurs, first and second endings.

Measures 67-74: *f*, *p*, slurs, first and second endings.

Measures 75-82: *f*, *p*, slurs, first and second endings.

MELÓPEO

Dobrado

Manoel Passinha

9

19

27

37

46

55

63

73

81

f *p* *ff* *p* *f* *p*

Trompa in F 1

MELÓPEO

2
91

101

111

121

TRIO

131

141

151

161

171

181

191

p

f

p

f

MELÓPEO

Dobrado

Manoel Passinha

9

17

27

36

46

55

63

73

81

f *p* *ff* *p* *f* *p*

1. 2. 1. 2. 3. 2.

Trompa in F 2

MELÓPEO

2
89

99

109

119

TRIO

129

141

153

163

174

181

191

p *f* *f*

MELÓPEO

Dobrado

Manoel Passinha

9

17

27

38

50

61

67

77

85

f *p* *ff* *p* *f* *p*

1. 2. 3. 2. 3.

2. 2.

Trompa in F 3

MELÓPEO

2
93

p

103

1. 2.

111

TRIO

121

f

133

p

144

155

166

175

183

1. 2.

191

p *f* *f*

MELÓPEO

Dobrado

Manoel Passinha

9

19

27

37

46

55

63

73

81

f *p* *ff* *p* *f* *p*

Horn in E \flat 1

MELÓPEO

2
91

p

101

1. 2.

111

TRIO

121

f

131

p

141

151

161

171

181

1. 2.

191

p *f* *f*

MELÓPEO

Dobrado

Manoel Passinha

Measures 1-8: *f*, *p*, slurs, accents.
 Measures 9-16: *f*, slurs, accents.
 Measures 17-26: *f*, *ff*, slurs, accents, repeat signs.
 Measures 27-35: *f*, *ff*, slurs, accents, repeat signs.
 Measures 36-45: *p*, slurs, accents, repeat signs.
 Measures 46-54: *f*, *p*, slurs, accents, repeat signs.
 Measures 55-62: *f*, *p*, slurs, accents, repeat signs.
 Measures 63-72: *f*, *p*, slurs, accents, repeat signs.
 Measures 73-80: *f*, *p*, slurs, accents, repeat signs.
 Measures 81: *f*, *p*, slurs, accents, repeat signs.

2
89

99

110

121

133

143

153

163

173

181

191

p

f

TRIO

1. 2.

2.

p *f* *f*

MELÓPEO

Dobrado

Manoel Passinha

9

17

27

38

50

60

67

77

85

f *p* *f* *ff* *p* *f* *p*

1. 2.

1. 2.

3. 3.

2. 2.

Horn in E \flat 3

MELÓPEO

2

93

103

111

TRIO

121

133

143

153

163

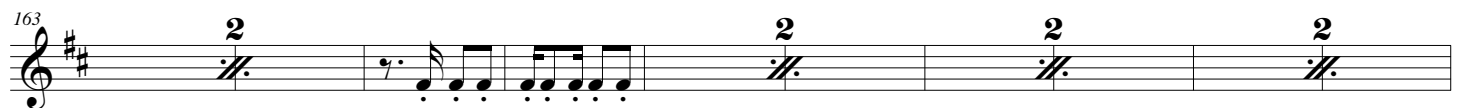

173

183

191

MELÓPEO

Dobrado

Manoel Passinha

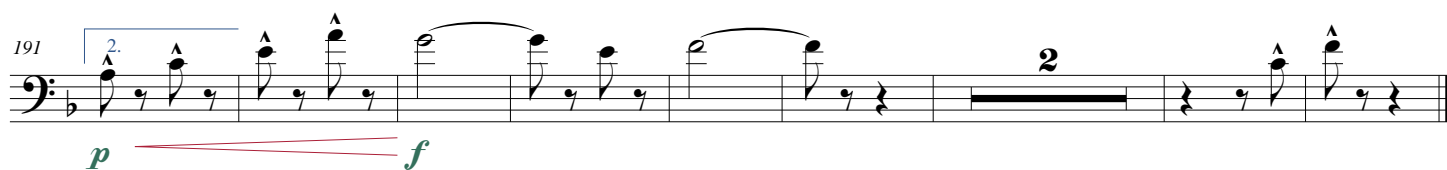
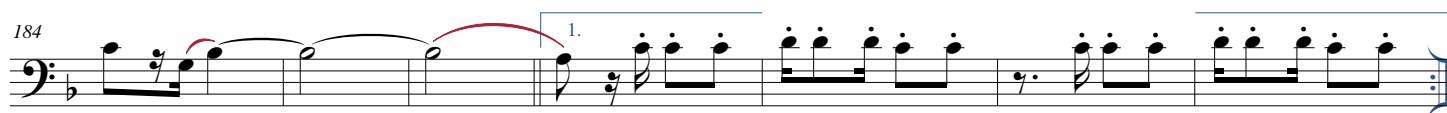
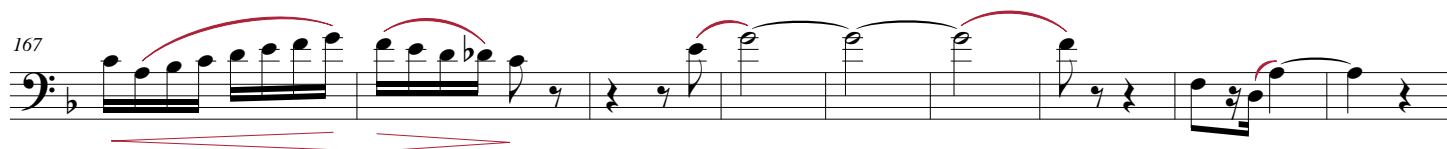
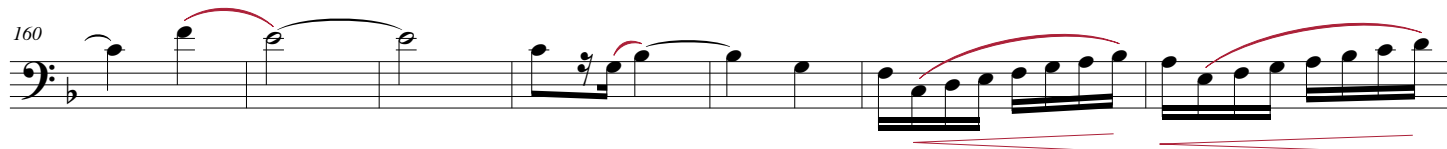
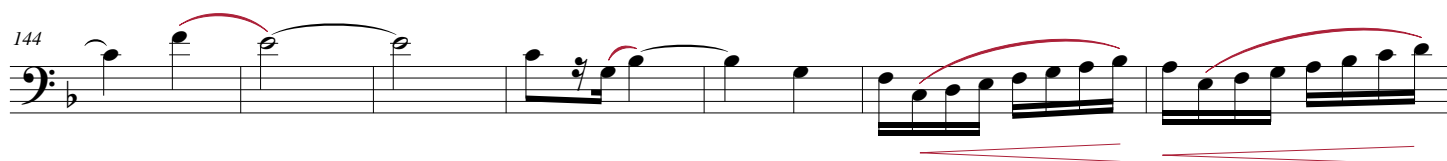
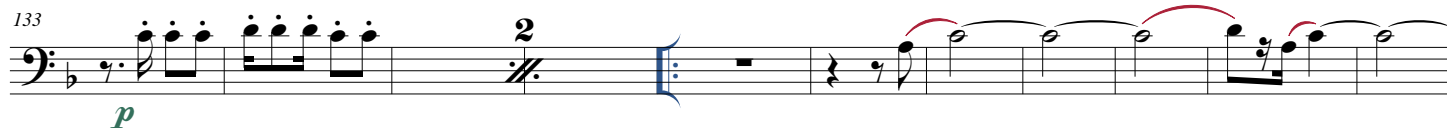

MELÓPEO

Dobrado

Manoel Passinha

Trombone 2

MELÓPEO

277 **30** 1. 2. *f*

114

123 *f* **TRIO** 2

133 *p* 2 2 2

143 2 2 2

153 2 2 2

161 2

169 2

175 2 2

183 1. 2 2

191 2. *p* *f* 2 *f*

MELÓPEO

Dobrado

Manoel Passinha

9

19

27

35

50

61

67

75

110

f *p* *p* *f* *ff* *f* *f*

1. 2. 1. 2. 1. 2.

3 7 30

3

Trombone 3

MELÓPEO

TRIO

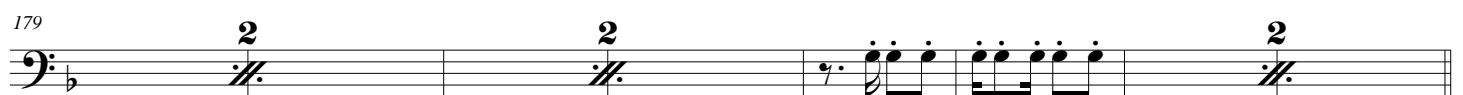
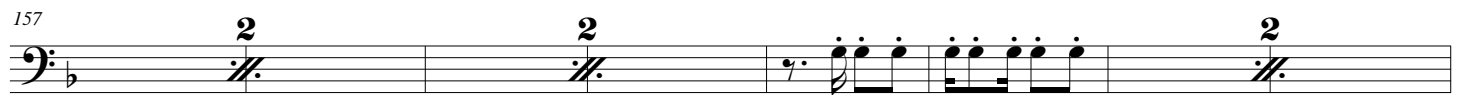
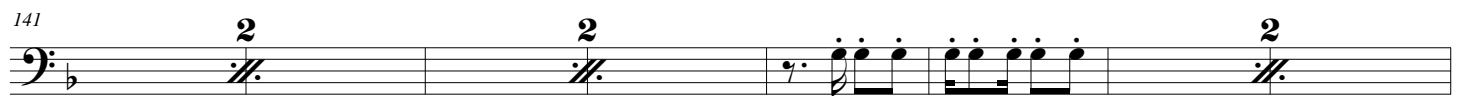
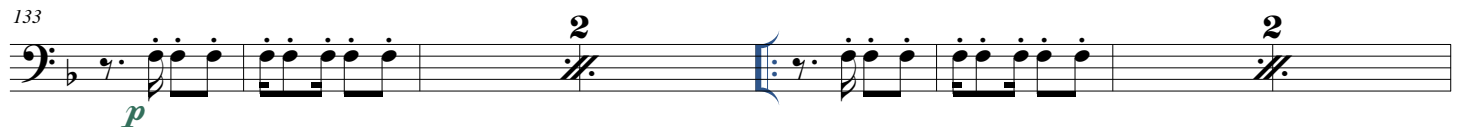

MELÓPEO

Dobrado

Manoel Passinha

Measures 1-8: *mf*, *p*, triplets.

Measures 9-14: *p*.

Measures 15-20: *p*.

Measures 21-28: *f*, first and second endings.

Measures 29-38: *f*.

Measures 39-49: *p*, *f*, triplets.

Measures 50-55: *p*, *f*, triplets.

Measures 56-65: *f*, *p*, triplets.

Measures 66-72: *f*, *p*, triplets.

Bombardino Bb

MELÓPEO

2

93

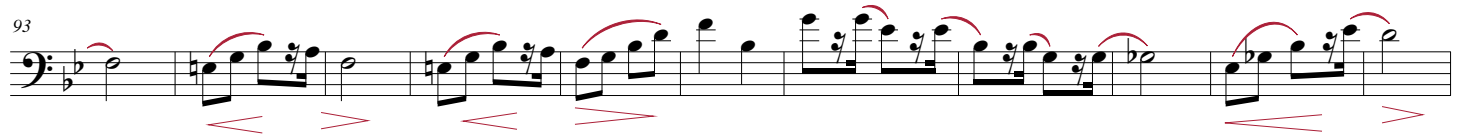

104

115

TRIO

126

140

150

159

168

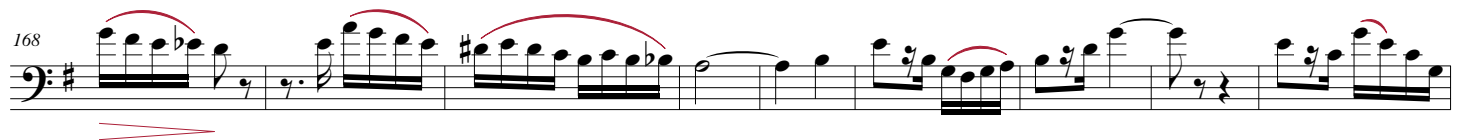

177

191

MELÓPEO

Dobrado

Manoel Passinha

mf p p f f p f f p

9 15 21 29 39 50 55 66 73

1. 2. 1. 2.

Bombardino C

MELÓPEO

2

TRIO

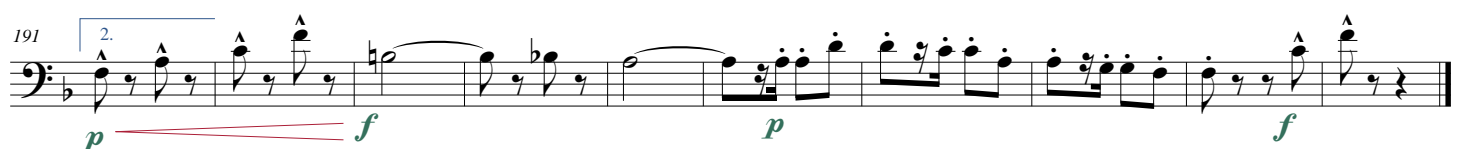
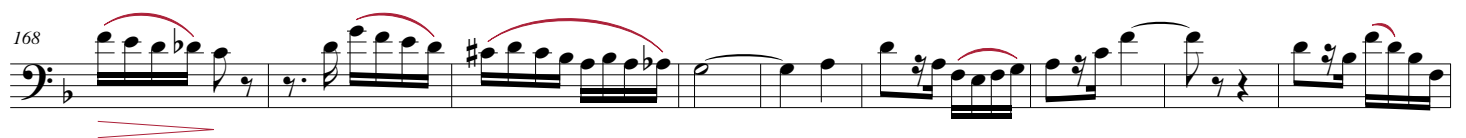

MELÓPEO

Dobrado

Manoel Passinha

9

mf *p*

19

1. 2.

27

f *ff*

35

p 3

47

3 *p*

59

68

1. 2. *f* 3

77

p

85

93

p

103

1.

2.

f

113

TRIO

124

p

135

p

146

158

170

180

1.

191

2.

2

MELÓPEO

Dobrado

Manoel Passinha

9

19

27

35

47

59

68

77

85

mf

p

p

f

ff

p

p

f

p

93

p

103

1. 2.

f

113

TRIO

123

p

134

p

145

158

170

180

1. 2.

191

2.

2

MELÓPEO

Manoel Passinha

©Edição de Jorge Nobre - Ipu/CE. Julho de 2015

2

103

2 2 1. 2. *f*

112

120

2 2 *f* TRIO

133

2 2 2 2 *p*

143

153

163

173

183

2 2 1. 2. 2. *p*

193

2 *f*

MELÓPEO

Dobrado

Manoel Passinha

9

15

21

27

35

43

60

67

77

f

p

f

p

f

p

f

p

2

8

2

2

86

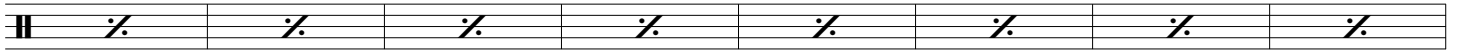

94

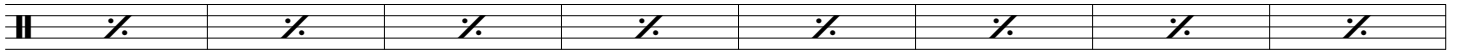

102

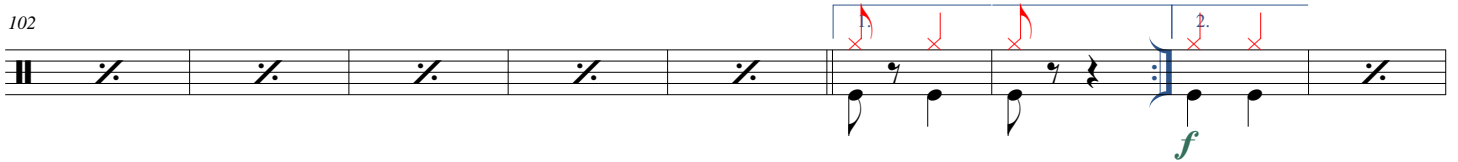

111

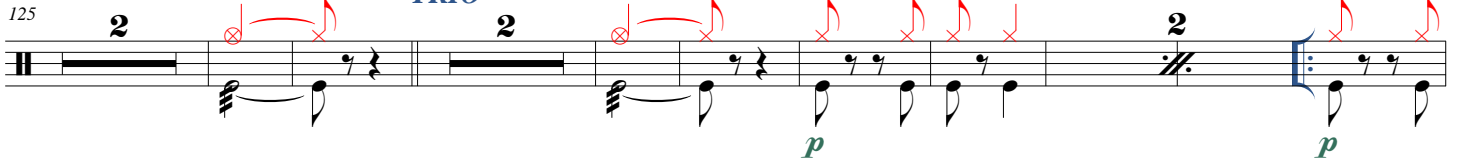

125

TRIO

138

150

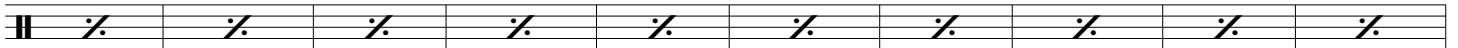

160

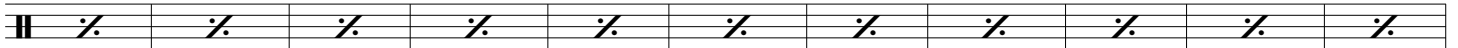

171

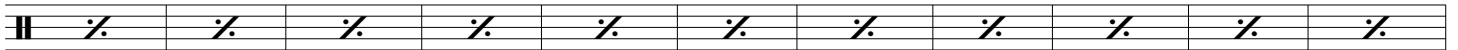

182

191

