

VERDE E BRANCO

ARR-ESTEVÃO MOURA
Digitalização Sibelius: Sgt Almiro

♩=110

REGÊNCIA

FLAUTA

REQUINTA in E \flat

1ª CLARINETE in B \flat

2ª CLARINETE in B \flat

3ª CLARINETE in B \flat

SAX ALTO

SAX TENOR

SAX BARÍTONO

1ª TROMPA in F

2ª TROMPA in F

3ª TROMPA in F

1º TROMPETE in B \flat

2º TROMPETE in B \flat

3º TROMPETE in B \flat

1ª TROMBONE in C

2ª TROMBONE in C

3ª TROMBONE in C

BOMBARDINO in C

BOMBARDINO in B \flat

BARÍTONO in B \flat

SOUZAFONE in B \flat

SOUZAFONE in E \flat

BOMBO

PRATOS

CAIXA

29

Reg.

Fl.

E♭ Req.

Cl.

Cl.

Cl.

A. Sax.

T. Sax.

B. Sax.

Hn.

Hn.

Hn.

Tpt.

Tpt.

Tpt.

Tbn.

Tbn.

Tbn.

Euph.

Euph.

Bar.

Sousa.

Sousa.

Bomb.

Pts.

Cx.

pp

p

pp

pp

pp

pp

p

p

43

Reg.

Fl.

E♭ Req.

Cl.

Cl.

Cl.

A. Sax.

T. Sax.

B. Sax.

Hn.

Hn.

Hn.

Tpt.

Tpt.

Tpt.

Tbn.

Tbn.

Tbn.

Euph.

Euph.

Bar.

Sousa.

Sousa.

Bomb.

Pts.

Cx.

70

Reg. *p* *pp*

Fl. *p*

E♭ Req. *p*

Cl. *p* *pp*

Cl. *p* *pp*

Cl. *p* *pp*

A. Sax. *p* *pp*

T. Sax. *p* *pp*

B. Sax. *p*

Hn. *p* *pp*

Hn. *p* *pp*

Hn. *p* *pp*

Tpt. *p* *pp*

Tpt. *p* *pp*

Tpt. *p* *pp*

Tbn. *p* *pp*

Tbn. *p* *pp*

Tbn. *p* *pp*

Euph. *p* *pp*

Euph. *p* *pp*

Bar. *p* *pp*

Sousa. *p* *pp*

Sousa. *p* *pp*

Bomb. *p* *pp*

Pis. *p* *pp*

Cx. *p* *pp*

[illegible]

101

Reg. *ff* *PRATOS*

Fl. *f* *ff*

Ep. Req. *f* *ff*

Cl. *f* *ff*

Cl. *f* *ff*

Cl. *f* *ff*

A. Sax. *f* *ff*

T. Sax. *f* *ff*

B. Sax. *f* *ff*

Hn. *f* *ff*

Hn. *f* *ff*

Hn. *f* *ff*

Tpt. *f* *ff*

Tpt. *f* *ff*

Tpt. *f* *ff*

Tbn. *f* *ff*

Tbn. *f* *ff*

Tbn. *f* *ff*

Euph. *f* *ff*

Euph. *f* *ff*

Bar. *f* *ff*

Sousa. *f* *ff*

Sousa. *f* *ff*

Bomb. *f* *ff* *fff*

Pis. *f* *ff* *fff*

Cx. *f* *ff*

117

Reg. *mf* *p*

Fl. *mf* *p*

E♭ Req. *mf* *p*

Cl. *mf* *p*

Cl. *mf* *p*

Cl. *mf* *p*

A. Sax. *mf* *p*

T. Sax. *mf* *p*

B. Sax. *mf* *p*

Hn. *mf* *p*

Hn. *mf* *p*

Hn. *mf* *p*

Tpt. *mf* *p*

Tpt. *mf* *p*

Tpt. *mf* *p*

Tbn. *mf* *p*

Tbn. *mf* *p*

Tbn. *mf* *p*

Euph. *mf* *p*

Euph. *mf* *p*

Bar. *mf* *p*

Sousa. *mf* *p*

Sousa. *mf* *p*

Bomb. *mf* *p*

Pis. *mf* *p*

Cx. *mf* *p*

131

Reg. *f* *p*

Fl. *f* *p*

E♭ Req. *f* *p*

Cl. *f* *p*

Cl. *f* *p*

Cl. *f* *p*

A. Sax. *f* *p*

T. Sax. *f* *p*

B. Sax. *f* *p*

Hn. *f* *p*

Hn. *f* *p*

Hn. *f* *p*

Tpt. *f* *p*

Tpt. *f* *p*

Tpt. *f* *p*

Tbn. *f* *p*

Tbn. *f* *p*

Tbn. *f* *p*

Euph. *f* *p*

Euph. *f* *p*

Bar. *f* *p*

Sousa. *f* *p*

Sousa. *f* *p*

Bomb. *f* *p*

Pts. *f* *p*

Cx. *f* *p*

146

Reg. *f* *p*

Fl. *p*

E♭ Req. *p*

Cl. *p*

Cl. *p*

Cl. *p*

A. Sax. *f* *p*

T. Sax. *f* *p*

B. Sax. *p*

Hn. *p*

Hn. *p*

Hn. *p*

Tpt. *f* *p*

Tpt. *f* *p*

Tpt. *f* *p*

Tbn. *f* *p*

Tbn. *f* *p*

Tbn. *f* *p*

Euph. *f* *p*

Euph. *f* *p*

Bar. *p*

Sousa. *p*

Sousa. *p*

Bomb. *p*

Pts. *p*

Cx. *p*

159 **Fine**

Reg. *f* *mf* *mf* *pp*

Fl. *f*

E♭ Req. *f*

Cl. *f* *pp*

Cl. *f* *pp*

Cl. *f* *pp*

A. Sax. *f* *pp*

T. Sax. *f* *mf* *mf* *pp*

B. Sax. *f* *mf* *mf* *pp*

Hn. *f* *pp*

Hn. *f* *pp*

Hn. *f* *pp*

Tpt. *f* *pp*

Tpt. *f* *pp*

Tpt. *f* *pp*

Tbn. *f* *mf* *mf* *pp*

Tbn. *f* *mf* *mf* *pp*

Tbn. *f* *mf* *mf* *pp*

Euph. *f* *mf* *mf* *pp*

Euph. *f* *mf* *mf* *pp*

Bar. *f* *mf* *mf* *pp*

Sousa. *f* *mf* *mf* *pp*

Sousa. *f* *mf* *mf* *pp*

Bomb. *f* *mf* *mf* *pp*

Pis. *f* *pp*

Cx. *f* *mf* *mf* *pp*

176

Reg.

Fl.

Ep. Req.

Cl.

Cl.

Cl.

A. Sax.

T. Sax.

B. Sax.

Hn.

Hn.

Hn.

Tpt.

Tpt.

Tpt.

Tbn.

Tbn.

Tbn.

Euph.

Euph.

Bar.

Sousa.

Sousa.

Bomb.

Pis.

Cx.

p

p

p

194

Reg. *ff*

Fl. *p* *ff*

E♭ Req. *p* *ff*

Cl. *p* *ff*

Cl. *p* *ff*

Cl. *p* *ff*

A. Sax. *ff*

T. Sax. *ff*

B. Sax. *ff*

Hn. *ff*

Hn. *ff*

Hn. *ff*

Tpt. *p* *ff*

Tpt. *p* *ff*

Tpt. *p* *ff*

Tbn. *ff*

Tbn. *ff*

Tbn. *ff*

Euph. *ff*

Euph. *ff*

Bar. *ff*

Sousa. *ff*

Sousa. *ff*

Bomb. *ff*

Pis. *ff*

Cx. *ff*

206

Reg.

Fl.

Eb Req.

Cl.

Cl.

Cl.

A. Sax.

T. Sax.

B. Sax.

Hn.

Hn.

Hn.

Tpt.

Tpt.

Tpt.

Tbn.

Tbn.

Tbn.

Euph.

Euph.

Bar.

Sousa.

Sousa.

Bomb.

Pts.

Cx.

218

Reg.

Fl.

Ep. Req.

Cl.

Cl.

Cl.

A. Sax.

T. Sax.

B. Sax.

Hn.

Hn.

Hn.

Tpt.

Tpt.

Tpt.

Tbn.

Tbn.

Tbn.

Euph.

Euph.

Bar.

Sousa.

Sousa.

Bomb.

Pis.

Cx.

1. 2. D.C. al Fine

REGÊNCIA

VERDE E BRANCO

ARR: ESTEVÃO MOURA
Digitalização Sibelius: Sgt Almiro

♩=110

ff

9

17

p

28

39

47

57

1. 2.

f

68

p

78

pp

91

p

104

1. 2.

f *ff*

PRATOS

V.S.

REGÊNCIA
VERDE E BRANCO
2º Parte

116 *mf* 3 3 3

126 *p* 3 *f* 3 3

135 3 3 *p* 3

144 3 *f* 3 3 *p* 1. 2. 3 3

153 *p* *f* Fine

161 *mf* *mf* *pp*

173

188 *ff*

200

212 3 3

224 1. 2. D.C. al Fine

FLAUTA

VERDE E BRANCO

ARR: ESTEVÃO MOURA
Digitalização Sibelius: Sgt Almiro

♩=110

ff

13 *p* *tr*

23 *tr*

33 *tr* 3

46 3

57 1. 3 2. *tr* *tr*

67 *tr*

73 *p* 3 30

FLAUTA
VERDE E BRANCO
2º Parte

109 1. 2. *f* *ff* *mf*

120 *p*

131 *f*

139 *p*

147 1. 2. *p*

155 *p* *f* Fine

161 4 30 *p* *ff*

200

206

212

218

224 1. 2. D.C. al Fine

REQUINTA in E \flat

VERDE E BRANCO

ARR: ESTEVÃO MOURA
Digitalização Sibelius: Sgt Almiro

♩=110

ff

13

p

tr

23

tr

33

tr

46

57

1. 3 2.

tr

68

(tr)

p

74

3 30

REQUINTA in Eb
VERDE E BRANCO
2º Parte

109 *f* *ff* *mf*

120 *p*

131 *f*

139 *p*

147 *p*

155 *p* *f* **Fine**

161 *p* *ff*

200

207

214

219

225 **D.C. al Fine**

1ª CLARINETE in B \flat ^a

VERDE E BRANCO

ARR: ESTEVÃO MOURA
Digitalização Sibelius: Sgt Almiro

$\text{♩} = 110$

ff

14 *p* *tr*

25 *tr*

37 *tr* 3

47 3

57 1. 3 2. *tr* *tr* *tr*

69 *p* 3 *pp*

84 *p*

97

109 1. *f* 2. *ff*

117 *mf*

129 *p* *f*

138 *p*

147 *p*

158 *f* *pp* **Fine**

173

188 *p* *ff*

199

207

215

220

225 *1.* *2.* D.C. al Fine

VERDE E BRANCO

ARR: ESTEVÃO MOURA
Digitalização Sibelius: Sgt Almiro

$\text{♩} = 110$

ff

14 *p* *tr*

23 *tr*

33 *tr* 3

46 3

57 1. 3 2. *tr* *tr* *tr*

69 *p* 3 *pp*

84 *p*

97

109 1. *f* 2. *ff*

2º CLARINETE in B \flat
VERDE E BRANCO
2º Parte

117 *mf*

129 *p* *f*

138 *p*

147 *p* *p*

158 *f* *pp* **Fine** **4**

173

188 *p* *ff*

199

207

215

220

225 **1.** **2.** D.C. al Fine

VERDE E BRANCO

ARR: ESTEVÃO MOURA
Digitalização Sibelius: Sgt Almiro

♩=110

ff

14 *p* *tr*

23 *tr*

33 *tr* 3

46 3

57 1. 3 2. *tr* *tr* *tr*

68 (tr) *p* 3 *pp*

81 *p*

94

106 1. *f* 2. *ff*

3ª CLARINETE in B \flat
VERDE E BRANCO
2º Parte

117 *mf*

129 *p* *f*

138 *p*

147 1. 2. *p* *p*

158 *f* *pp* **Fine**

173

188 *p* *ff*

199

207

215

220

225 1. 2. **D.C. al Fine**

SAX ALTO

VERDE E BRANCO

ARR: ESTEVÃO MOURA
Digitalização Sibelius: Sgt Almiro

♩=110

ff

9

18

p

29

40

51

f

65

p

76

pp

89

p

100

109

f *ff* *mf*

120

p

SAX ALTO
VERDE E BRANCO
2º Parte

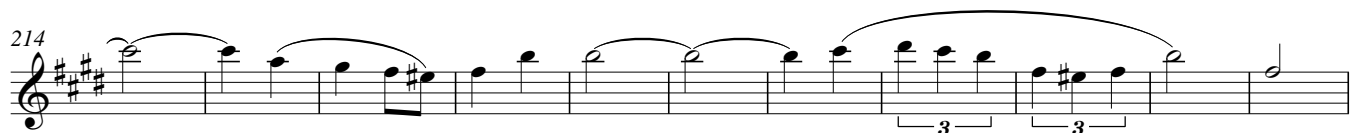
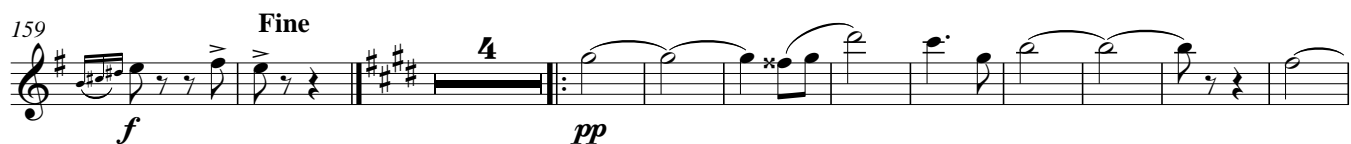

VERDE E BRANCO

SAX TENOR

ARR: ESTEVÃO MOURA

Digitalização Sibelius: Sgt Almiro

♩=110

ff

10

20

p

tr

32

pp

43

54

1. 3 2.

f

66

p

77

pp

90

p

103

1. 2.

f ff

115

3 mf 3 3

125

p f 3

SAX TENOR
VERDE E BRANCO
2º Parte

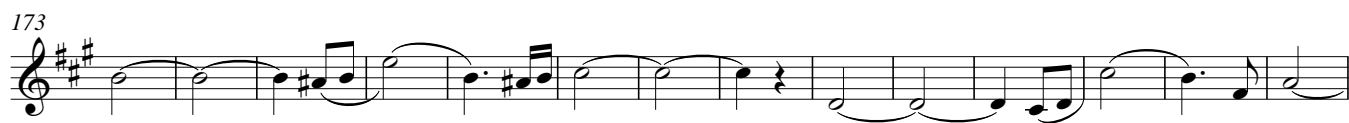

♩=110

ff

9

18

p

29

40

p

50

57

1. 2.

3 3

66

3 3

p

74

83

93

p

101

SAX BARÍTONO
VERDE E BRANCO
2º Parte

109 1. 3 3 3 *f* 2. *ff* *mf*

118 3 3 3 3 3 3 3 3 3

127 *p* *f* 3

136 3 3 *p* 3 3 3 3 3 3 3 3

145 1. 3 2. 3 *p* **Fine**

153 *f*

161 *mf* *mf* *pp*

173

187 *p* *ff*

200

213

225 1. 2. **D.C. al Fine**

VERDE E BRANCO

1ªTROMPA in F

ARR:ESTEVÃO MOURA
Digitalização Sibelius: Sgt Almiro

♩=110

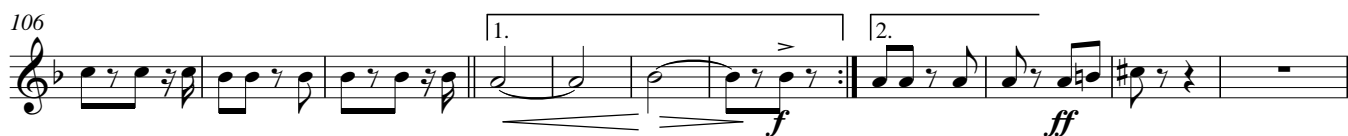
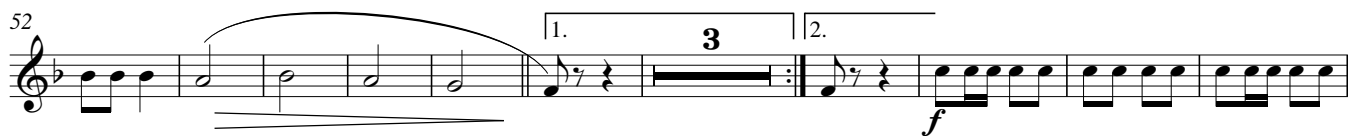

1ªTROMPA in F
VERDE E BRANCO
2º Parte

117 *mf*

126 *p* *f*

136 *p*

146 *p*

158 *f* *pp* **Fine**

168

178

188 *ff*

199

209

217

225 1. 2. D.C. al Fine

VERDE E BRANCO

2ª TROMPA in F

ARR: ESTEVÃO MOURA
Digitalização Sibelius: Sgt Almiro

♩=110

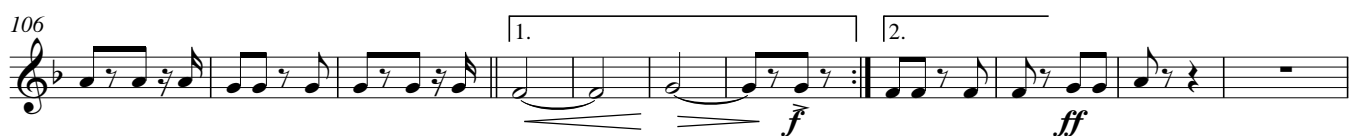
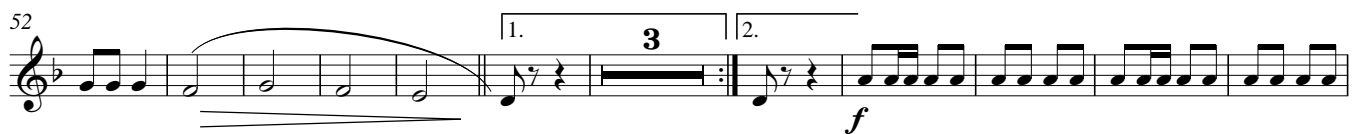

2ª TROMPA in F
VERDE E BRANCO
2ª Parte

117 *mf*

126 *p* *f*

136 *p*

146 *p*

158 *f* *pp* **Fine**

168

178

188 *ff*

199

209

217

225 1. 2. D.C. al Fine

VERDE E BRANCO

ARR: ESTEVÃO MOURA
Digitalização Sibelius: Sgt Almiro

$\text{♩} = 110$

ff

15

27

41

48

57

f

69

p *pp*

80

89

98

107

f *ff*

3^aTROMPA in F
VERDE E BRANCO
2° Parte

117 *mf*

126 *p* *f*

136 *p*

146 1. 2. *p*

158 *f* *pp* Fine

168

178

188 *ff*

199

209

217

225 1. 2. D.C. al Fine

VERDE E BRANCO

ARR: ESTEVÃO MOURA
Digitalização Sibelius: Sgt Almiro

$\text{♩} = 110$

ff

11

21

ff *p* *f*

30

37

p

46

57

68

p

79

pp

89

p

97

105

f

114

ff *mf*

1° TROMPETE in B \flat
VERDE E BRANCO
2° Parte

124

130

136

144

152

161

168

176

184

196

209

223

p

f

p

f

p

pp

ff

p

1. 2.

D.C. al Fine

VERDE E BRANCO

2° TROMPETE in B \flat

ARR: ESTEVÃO MOURA
Digitalização Sibelius: Sgt Almiro

$\text{♩} = 110$

ff

11

21 *ff* *p* *f*

32 *p*

42

54 1. 3 2. *f*

68 *p* *pp*

80

91 *p*

98

105 1. 3 2. *f* *ff*

117 *mf*

2° TROMPETE in B \flat
VERDE E BRANCO
2° Parte

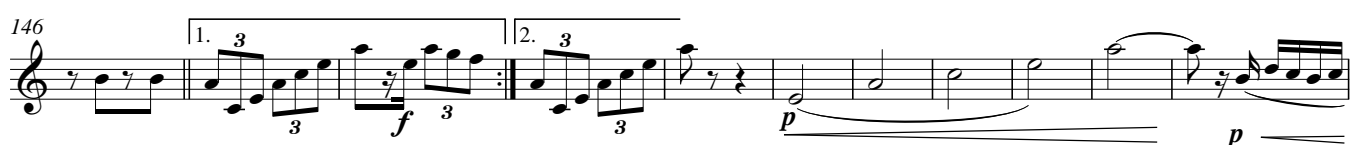

3° TROMPETE in Bb

VERDE E BRANCO

ARR:ESTEVÃO MOURA

Digitalização Sibelius: Sgt Almiro

[illegible]

3° TROMPETE in B \flat
VERDE E BRANCO
2° Parte

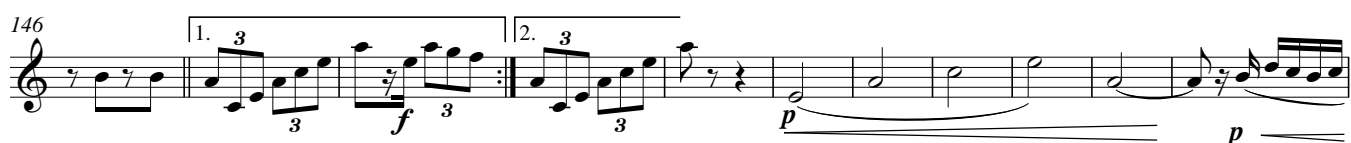

VERDE E BRANCO

1ª TROMBONE in C

ARR: ESTEVÃO MOURA
Digitalização Sibelius: Sgt Almiro

♩=110

ff

10

19 *p*

30 *pp*

42

54 1. 2. *f* 3

64 3 3 3 *p*

76 *pp*

86

96

106 1. 2. *f ff* 3 3 3

116 3 *mf* 3 3 3 3 3

1ª TROMBONE in C

VERDE E BRANCO

2º Parte

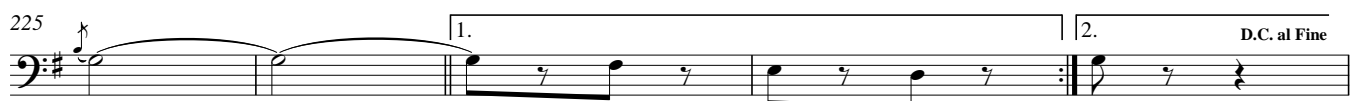
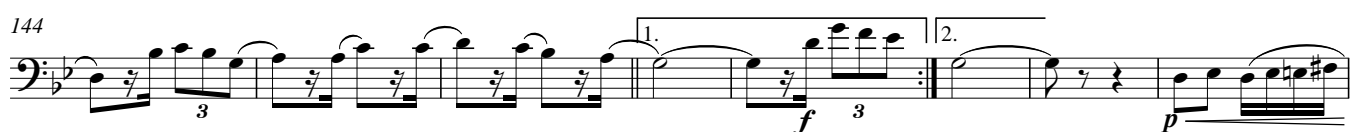
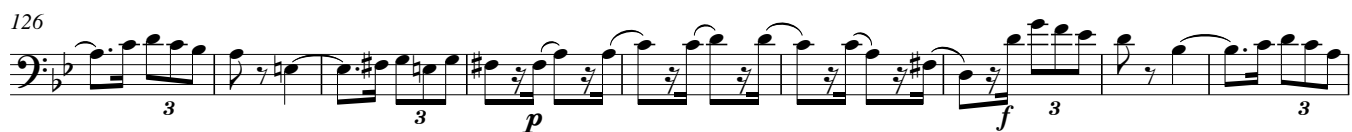

VERDE E BRANCO

2ª TROMBONE in C

ARR: ESTEVÃO MOURA
Digitalização Sibelius: Sgt Almiro

♩=110

ff

10

19

p

30

pp

42

54

1. 2.

f 3

64

3 3 3

76

pp

86

96

106

1. 2.

f *ff*

116

3 *mf* 3 3 3 3 3

2ª TROMBONE in C
VERDE E BRANCO
2º Parte

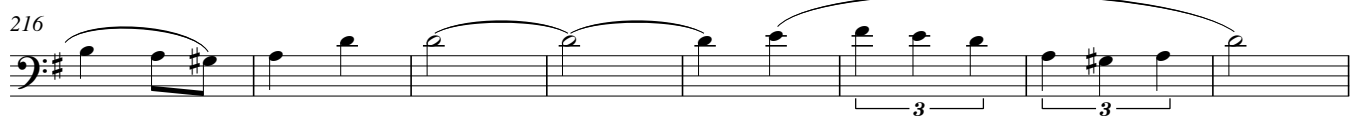
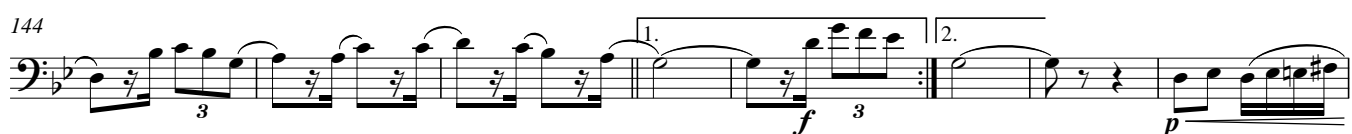
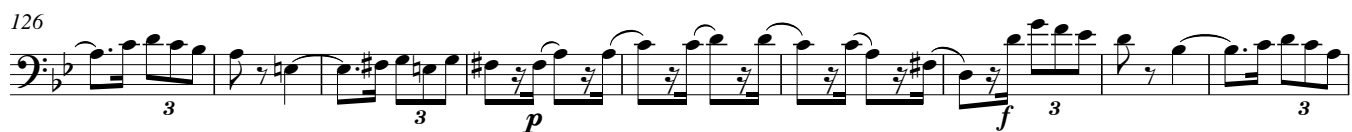

VERDE E BRANCO

3ª TROMBONE in C

ARR: ESTEVÃO MOURA
Digitalização Sibelius: Sgt Almiro

♩=110

ff

10

19

p

30

pp

42

54

1. 2.

f 3

64

3 3 3

p

76

pp

86

96

106

1. 2.

3 3 3

f *ff*

116

3

mf 3 3 3 3 3

3ª TROMBONE in C
VERDE E BRANCO
2º Parte

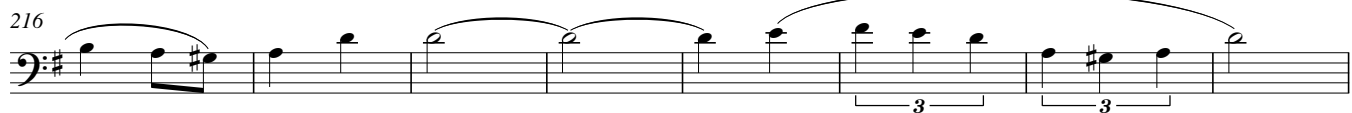
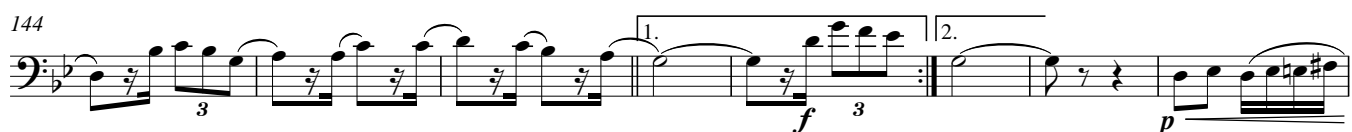
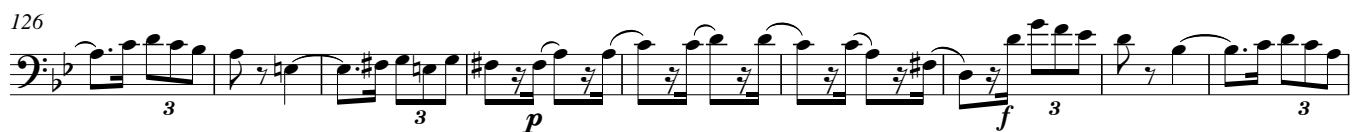

BOMBARDINO in C

VERDE E BRANCO

ARR: ESTEVÃO MOURA
Digitalização Sibelius: Sgt Almiro

♩=110

ff

10

19

p

29

38

pp

49

57

1. 2.

f

3 3 3 3

68

p

77

pp

91

p

105

1. 2.

f ff

3 3 3 3

116

mf

3 3 3 3 3

BOMBARDINO in C
VERDE E BRANCO
2° Parte

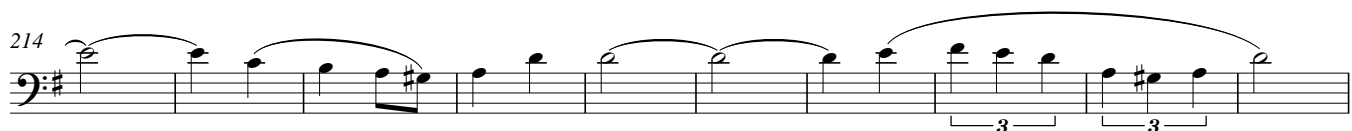
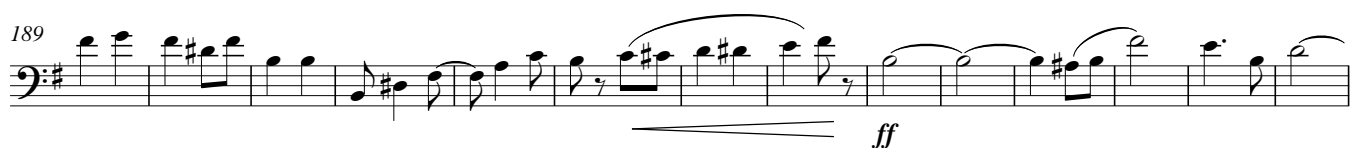
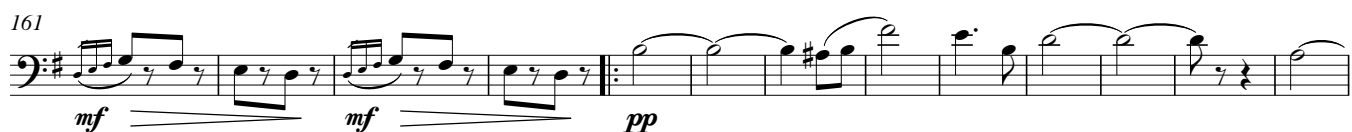
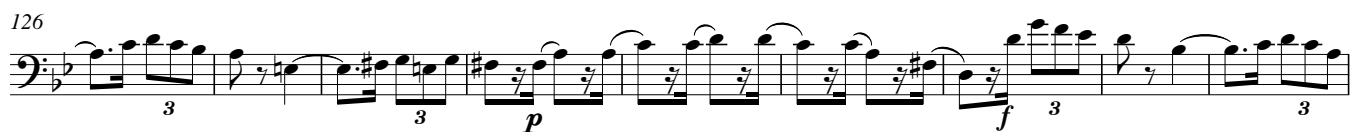

BOMBARDINO in Bb

VERDE E BRANCO

ARR: ESTEVÃO MOURA

Digitalização Sibelius: Sgt Almiro

$\text{♩} = 110$

ff

9

18

p

28

36

pp

47

56

1. 2.

f 3 3

67

3 3 *p*

75

pp

88

p

99

109

1. 2.

f ff 3 mf 3

V.S.

BOMBARDINO in Bb
VERDE E BRANCO
2º Parte

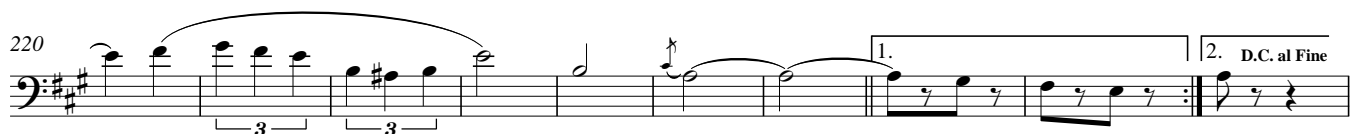
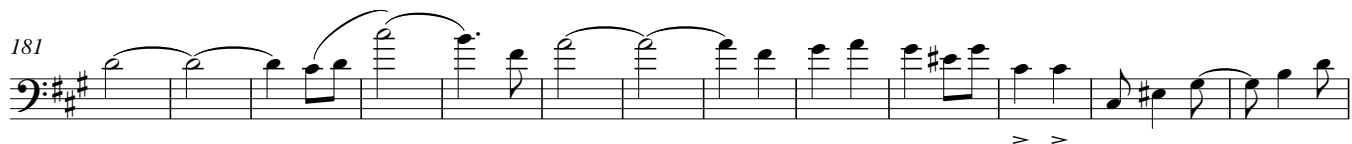

BARÍTONO in Bb

VERDE E BRANCO

ARR: ESTEVÃO MOURA
Digitalização Sibelius: Sgt Almiro

♩=110

ff

10

19

p

29

38

pp

48

57

1. 2.

f 3 3 3 3

68

p

77

pp

91

p

105

1. 2.

f 3 3 3 *ff*

116

mf 3 3 3

V.S.

224

1. 2. D.C. al Fine

VERDE E BRANCO

ARR: ESTEVÃO MOURA
Digitalização Sibelius: Sgt Almiro

$\text{♩} = 110$

ff

10

19

p

31

p

42

54

1. 2.

f

63

3 3 3 3

72

p *pp*

81

91

p

100

109

1. 2.

f *ff*

SOUZAFONE in B \flat
 VERDE E BRANCO
 2º Parte

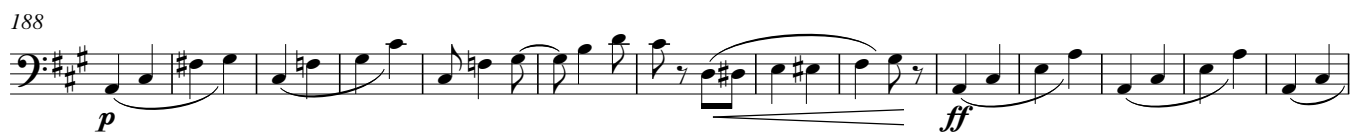

SOUZAFONE in E \flat

VERDE E BRANCO

ARR: ESTEVÃO MOURA
Digitalização Sibelius: Sgt Almiro

$\text{♩} = 110$

ff

10

19

p

31

p

42

54

1. 2.

f

63

3 3 3 3

72

p *pp*

81

91

p

100

109

1. 2.

3 3

f *ff*

SOUZAFONE in E \flat
 VERDE E BRANCO
 2º Parte

117

126

135

144

152

161

173

188

202

214

225

VERDE E BRANCO

♩=110

105

BOMBO
VERDE E BRANCO
2° Parte

117

131

145

159

Fine

169

179

189

202

213

224

VERDE E BRANCO

PRATOS

ARR: ESTEVÃO MOURA
Digitalização Sibelius: Sgt Almiro

♩=110

ff

13

25

37

p

47

57

f

68

p

79

pp

89

99

109

f ***ff*** ***fff*** ***mf***

PRATOS
VERDE E BRANCO
2º Parte

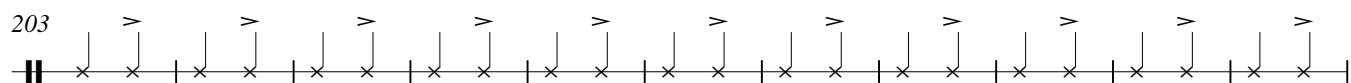
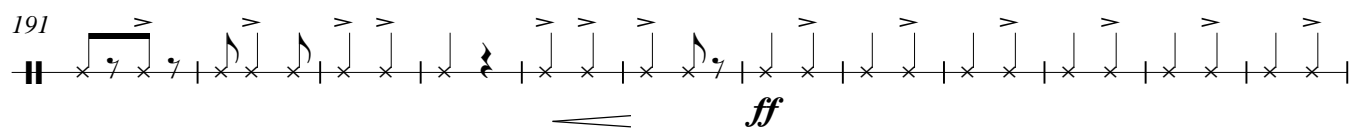
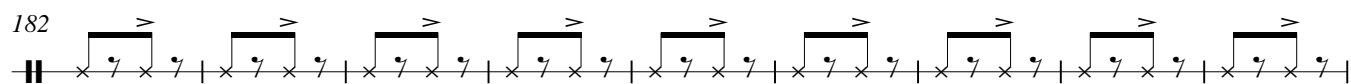
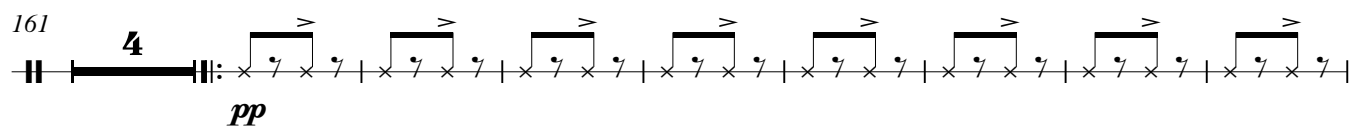
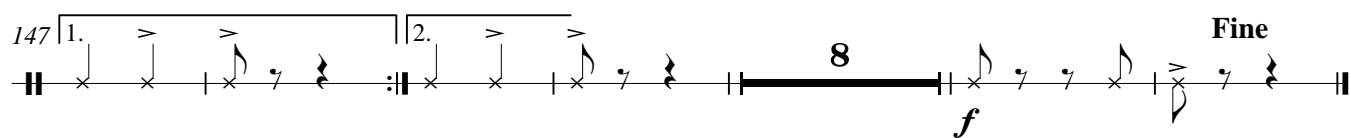
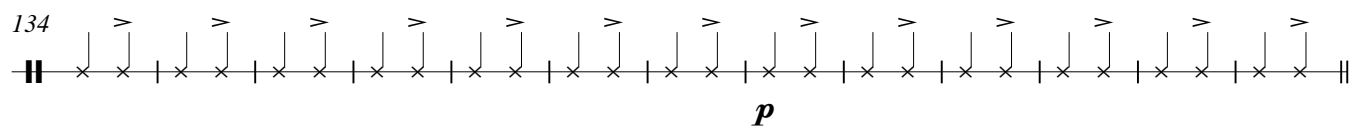
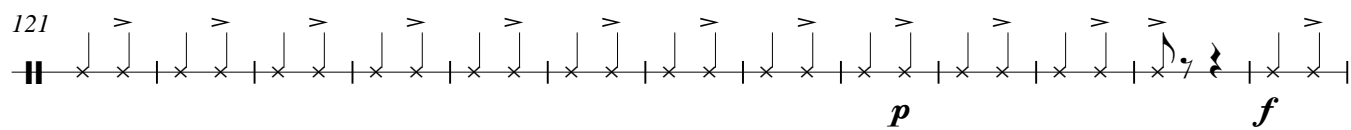

VERDE E BRANCO

CAIXA

ARR: ESTEVÃO MOURA
Digitalização Sibelius: Sgt Almiro

$\text{♩} = 110$

11

21

31

41

49

57 1. 2.

67

77

87

97

107 1. 2.

f

ff

p

pp

f

CAIXA
VERDE E BRANCO
2º Parte

117

126

136

146

158

Fine

168

178

188

199

209

217

224

