

## OUR DIRECTOR

## MARCH

F.E. Bigelow  
arr. by James Swearingen

$\text{♩} = 132$

REGÊNCIA *f* *mf*

FLAUTA *f* *mf*

REQUINTA in E $\flat$  *f* *mf*

1ª CLARINETE in B $\flat$  *f* *mf*

2ª CLARINETE in B $\flat$  *f* *mf*

3ª CLARINETE in B $\flat$  *f* *mf*

I SAX ALTO *f* *mf*

II SAX ALTO *f* *mf*

SAX TENOR *f* *mf*

SAX BARÍTONO *f* *mf*

1ª e 2ª TROMPA in F *f* *mf*

3ª e 4ª TROMPA in F *f* *mf*

1º TROMPETE in B $\flat$  *f* *mf*

2º TROMPETE in B $\flat$  *f* *mf*

3º TROMPETE in B $\flat$  *f* *mf*

1ª TROMBONE in C *f* *mf*

2ª TROMBONE in C *f* *mf*

3ª TROMBONE in C *f* *mf*

BOMBARDINO in B $\flat$  *f* *mf*

BOMBARDINO in C *f* *mf*

BARÍTONO in B $\flat$  *f* *mf*

SOUZAFONE in B $\flat$  *f* *mf*

SOUZAFONE in E $\flat$  *f* *mf*

BOMBO *f* *mf*

$\text{♩} = 132$

PRATO *f* *mf*

CAIXA *f* *mf*

11

Reg. *f* *mf* *f*

Fl. *f* *mf*

E♭ Cl. *f* *mf*

Cl. *f* *mf*

Cl. *f* *mf*

Cl. *f* *mf*

A. Sax. *f* *mf* *f*

A. Sax. *f* *mf* *f*

T. Sax. *f*

B. Sax. *f*

Hn. *f* *mf*

Hn. *f* *mf*

Tpt. *f* *mf* *f*

Tpt. *f* *mf* *f*

Tpt. *f* *mf* *f*

Tbn. *f*

Tbn. *f*

Tbn. *f*

T. Tbn. *f*

Euph. *f*

Bar. *f*

Sousa. *f*

Sousa. *f*

Bombo *f* *mf*

Prato *f* *mf*

Caixa *f* *mf*

1. 2.

1. 2.

22

Reg.  
Fl.  
E♭ Cl.  
Cl.  
Cl.  
Cl.  
A. Sax.  
A. Sax.  
T. Sax.  
B. Sax.  
Hn.  
Hn.  
Tpt.  
Tpt.  
Tpt.  
Tbn.  
Tbn.  
Tbn.  
T. Tbn.  
Euph.  
Bar.  
Sousa.  
Sousa.  
Bombo.  
Prato.  
Caixa.

*f* *mf* *f*

33

Reg. *f* 1. 2. **Trio** Solo Percussão

Fl. *mf*

E♭ Cl. *mf*

Cl. *mf*

Cl. *mf*

Cl. *mf*

A. Sax. *f*

A. Sax. *f*

T. Sax.

B. Sax.

Hn.

Hn.

Tpt. *f*

Tpt. *f*

Tpt. *f*

Tbn. *f*

Tbn.

Tbn.

T. Tba.

Euph.

Bar.

Sousa.

Sousa.

Bombo Solo

Prato *mf* 1. 2. **Trio** Solo

Caixa *mf* Solo

45

Reg. *p*

Fl.

E♭ Cl.

Cl. *p*

Cl. *p*

Cl. *p*

A. Sax. *p*

A. Sax. *p*

T. Sax. *p*

B. Sax.

Hn. *p*

Hn. *p*

Tpt.

Tpt.

Tpt.

Tbn. *p*

Tbn. *p*

Tbn. *p*

T. Tbn. *p*

Euph. *p*

Bar. *p*

Sousa. *p*

Sousa. *p*

Bombo *p*

Prato

Caixa *p*

58

Reg.

Fl.

Ob. Cl.

Cl.

Cl.

Cl.

A. Sax.

A. Sax.

T. Sax.

B. Sax.

Hn.

Hn.

Tpt.

Tpt.

Tpt.

Tbn.

Tbn.

Tbn.

T. Tbn.

Euph.

Bar.

Sousa.

Sousa.

Bombo.

Prato.

Caixa.

72

Reg. Fl. Eb Cl. Cl. Cl. A. Sax. A. Sax. T. Sax. B. Sax. Hn. Hn. Tpt. Tpt. Tpt. Tbn. Tbn. Tbn. T. Tbn. Euph. Bar. Sousa. Sousa. Bombo. Prato Caixa

85

Reg.

Fl.

E♭ Cl.

Cl.

Cl.

Cl.

A. Sax.

A. Sax.

T. Sax.

B. Sax.

Hn.

Hn.

Tpt.

Tpt.

Tpt.

Tbn.

Tbn.

Tbn.

T. Tbn.

Euph.

Bar.

Sousa.

Sousa.

Bombo.

Prato.

Caixa.

98

Reg. Fl. Eb Cl. Cl. Cl. A. Sax. A. Sax. T. Sax. B. Sax. Hn. Hn. Tpt. Tpt. Tpt. Tbn. Tbn. Tbn. T. Tba. Euph. Bar. Sousa. Sousa. Bombo. Prato Caixa

106

Reg. Fl. Eb Cl. Cl. Cl. A. Sax. A. Sax. T. Sax. B. Sax. Hn. Hn. Tpt. Tpt. Tpt. Tbn. Tbn. Tbn. T. Tbn. Euph. Bar. Sousa. Sousa. Bombo. Prato. Caixa

1. 2.

*f*

## OUR DIRECTOR

## MARCH

F.E. Bigelow

arr. by James Swearingen

♩. = 132

*f* *mf*

9

17 *f* *mf* *f*

26 *mf* *f*

36 *f* **Trio** Solo Percussão

42 *p* *p*

49

63 *p*

76 *f*

87

97

106

112 *f*

1. 2.

## FLAUTA

## OUR DIRECTOR

F.E. Bigelow

arr. by James Swearingen

## MARCH

 $\text{♩} = 132$   
2

8

14

20

29

37

49

88

98

106

112

*f* *mf* *f* *mf* *f* *mf* *f* *mf* *f*

*tr* *tr* *Trio*

16 15 8

REQUINTA in Eb

## OUR DIRECTOR

MARCH

F.E.Bigelow

arr. by James Swearingen

**♩. = 132  
2**

[illegible]

1<sup>a</sup>CLARINETE in B $\flat$ <sup>a</sup>

# OUR DIRECTOR

MARCH

F.E. Bigelow  
arr. by James Swearingen

$\text{♩} = 132$   
2

9

17

26

34

39 **Trio**

54

65

78

89

101

108

*f* *mf* *f* *mf* *f* *mf* *p* *f* *f* *f*

OUR DIRECTOR  
MARCHF.E. Bigelow  
arr. by James Swearingen

$\text{♩} = 132$   
2

*f* *mf*

10

17 *f* *mf* *f*

26 *mf* *f*

34 *mf*

3Trio

43 *p*

55 *p*

65

78 *f*

89

101

108 *f*

OUR DIRECTOR  
MARCHF.E. Bigelow  
arr. by James Swearingen

$\text{♩} = \frac{132}{2}$

10

17

26

34

3<sup>rd</sup> Trio

55

65

78

89

101

108

I SAX ALTO

# OUR DIRECTOR

## MARCH

F.E. Bigelow  
arr. by James Swearingen

$\text{♩} = 132$   
 $\text{♩} = 132$   
 $\text{♩} = 132$

11

20

29

37

49

62

74

86

98

106

*f* *mf* *f* *mf* *f* *p* *f* *p* *f*

**Trio**

**7**

II SAX ALTO

OUR DIRECTOR  
MARCH

F.E. Bigelow  
arr. by James Swearingen

$\text{♩} = 132$   
2

11

20 1. 2. *mf* *f* *mf*

29 *f*

37 1. 2. *f* *p* **Trio** 7

49

62 *p*

74 *f*

86

98

106 1. 2. *f*

## SAX TENOR

OUR DIRECTOR  
MARCHF.E. Bigelow  
arr. by James Swearingen

$\text{♩} = 132$   
2

*f* *mf*

11

*f*

20 1. 2. *f* *mf*

28 *f*

37 1. 2. Trio 7 *p*

49

62 *p*

74 *f*

85

95

103

112 1. 2. *f*

## SAX BARÍTONO

OUR DIRECTOR  
MARCHF.E. Bigelow  
arr. by James Swearingen

$\text{♩} = 132$   
**2**

10

18

26

33

Trio

84

92

100

107

112

## OUR DIRECTOR

## MARCH

F.E. Bigelow

arr. by James Swearingen

$\text{♩} = 132$   
2

*f* *mf*

11

20 *mf* *f* *mf*

29 *f*

37 *Trio* 7 *p*

49

57 *p*

65

74 *f*

83

92

102

108 *f*

### 3<sup>a</sup> e 4<sup>a</sup> TROMPA in F

OUR DIRECTOR  
MARCH

F.E.Bigelow  
arr. by James Swearingen

[illegible]

## 1° TROMPETE in B♭

## OUR DIRECTOR

MARCH

F.E.Bigelow

arr. by James Swearingen

**♩. = 132**

[illegible]

2° TROMPETE in B $\flat$

# OUR DIRECTOR

MARCH

F.E. Bigelow

arr. by James Swearingen

$\text{♩} = 132$

*f* *mf*

8

14

20 *mf* *f* *mf*

28 *f*

35 *f*

3Trio

8 16 15

84

95

103

112 *f*

3° TROMPETE in Bb

# OUR DIRECTOR

## MARCH

F.E. Bigelow

arr. by James Swearingen

♩ = 132

*f* *mf* *>mf* *f* *mf* *f* *f* *f*

8 14 20 28 34 33 **Trio** 8 16 15 83 94 103 112

1. 2. 1. 2. 1. 2.

## OUR DIRECTOR

## MARCH

F.E. Bigelow

arr. by James Swearingen

$\text{♩} = 132$   
2

*f* *mf*

11 *f*

20 1. 2. *f* *mf*

28 *f*

37 1. 2. Trio 7 *p*

49 *p*

62 *p*

73 *f*

84

94

102 (4.)

112 1. 2. *f*

2<sup>a</sup> TROMBONE in C

## OUR DIRECTOR

MARCH

F.E.Bigelow

arr. by James Swearingen

**♩. = 132**  
**2**

11

[illegible]

20

20

28

28

*f*

37

37 

49

49

49

62

62

*p*

73

73

*f*

84

84

84

94

94

94

102

[illegible]

112

112

*f*

### 3<sup>a</sup> TROMBONE in C

## OUR DIRECTOR

MARCH

F.E.Bigelow

arr. by James Swearingen

**$\text{♩} = 132_2$**

11

The bass line of 'The Rose Tree' is written in G major (one flat) and 2/4 time. It consists of 16 measures. The melody starts on G2, moves to A2, B2, and C3 in the first measure, then continues with eighth and sixteenth notes. The piece ends with a double bar line and repeat dots. A dynamic marking of *f* (forte) is placed below the 12th measure.

20

20 

28

28

*f*

37

37 1. 2. **Trio** **7** *p*

49

62

02

73

84

[illegible]

94

94

Example 10-10, Part 2, measures 1-8

102

102

Example 102

112

112

1. 2.

*f*

## OUR DIRECTOR

## MARCH

F.E. Bigelow

arr. by James Swearingen

 $\text{♩} = 132$   
2

11

19

28

37

49

62

74

85

95

103

112

*f* *mf* *f* *mf* *f* *p* *p* *f* *p* *f*

1. 2. **Trio** 7

# BOMBARDINO in C

## OUR DIRECTOR

MARCH

F.E.Bigelow

arr. by James Swearingen

**♩. = 132**  
**2**

[illegible]

OUR DIRECTOR  
MARCHF.E. Bigelow  
arr. by James Swearingen

$\text{♩} = 132$   
2

11

20 1. 2. *f* *mf*

28 *f*

37 1. 2. **Trio** 7 *p*

49

62 *p*

74 *f*

85

95

103

112 1. 2. *f*

# OUR DIRECTOR

## MARCH

F.E. Bigelow  
arr. by James Swearingen

$\text{♩} = 132$   
2

*f* *mf*

11

*f*

20 1. 2. *f* *mf*

28 *f*

37 1. 2. **Trio** 7 *p*

49

57

65 *p*

75 *f*

85

95

103

112 1. 2. *f*

# OUR DIRECTOR

## MARCH

F.E. Bigelow  
arr. by James Swearingen

$\text{♩} = 132$   
2

## OUR DIRECTOR

## MARCH

F.E. Bigelow

arr. by James Swearingen

 $\text{♩} = 132$   
2

11

20

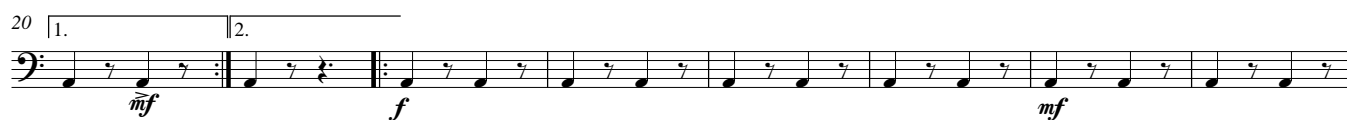

28

37

46

55

65

75

85

95

104

112

## OUR DIRECTOR

MARCH

F.E. Bigelow

arr. by James Swearingen

$\text{♩} = 132$   
**2**

**6**

*f* *mf*

10

*f*

18

1. *mf* 2. *f* *mf*

27

*f* *mf*

36

1. *mf* 2. *f* **Trio** **2**

47

**16** **15** *f*

85

93

102

108

*f*

OUR DIRECTOR  
MARCHF.E. Bigelow  
arr. by James Swearingen

$\text{♩} = 132 \frac{2}{2}$

10

18

27

37

45

54

64

74

84

93

103

112

*f* *mf* *f* *mf* *f* *mf* *p* *p* *f*

1. 2. **Trio** **Solo**