

# Hino de Parambu

Letra e Música: Antonio Sousa Torquato

Arranjo: Paulo Alves Diniz

- Piccolo
- Flute
- Clarinet in Bb 1
- Clarinet in Bb 2
- Clarinet in Bb 3
- Alto Sax 1
- Alto Sax 2
- Tenor Sax 1
- Tenor Sax 2
- Horn in F 1
- Horn in F 2
- Horn in F 3
- Trumpet in Bb 1
- Trumpet in Bb 2
- Trumpet in Bb 3
- Trombone 1
- Trombone 2
- Trombone 3
- Euphonium
- Tuba
- Drum Set

Picc.

Fl.

B♭ Cl. 1

B♭ Cl. 2

B♭ Cl. 3

A. Sx. 1

A. Sx. 2

T. Sx. 1

T. Sx. 2

Hn. 1

Hn. 2

Hn. 3

B♭ Tpt. 1

B♭ Tpt. 2

B♭ Tpt. 3

Tbn. 1

Tbn. 2

Tbn. 3

Euph.

Tuba

D. S.

## Hino de Parambu

3

[illegible]

19

Picc.

Fl.

B♭ Cl. 1

B♭ Cl. 2

B♭ Cl. 3

A. Sx. 1

A. Sx. 2

T. Sx. 1

T. Sx. 2

Hn. 1

Hn. 2

Hn. 3

B♭ Tpt. 1

B♭ Tpt. 2

B♭ Tpt. 3

Tbn. 1

Tbn. 2

Tbn. 3

Euph.

Tuba

D. S.

25

Picc.  $\text{D.S. 2 Vezes e Coda}$

Fl.

B $\flat$  Cl. 1

B $\flat$  Cl. 2

B $\flat$  Cl. 3

A. Sx. 1

A. Sx. 2

T. Sx. 1

T. Sx. 2

Hn. 1

Hn. 2

Hn. 3

B $\flat$  Tpt. 1

B $\flat$  Tpt. 2

B $\flat$  Tpt. 3

Tbn. 1

Tbn. 2

Tbn. 3

Euph.

Tuba

D. S.

⊕

32

Picc.

Fl.

B♭ Cl. 1

B♭ Cl. 2

B♭ Cl. 3

A. Sx. 1

A. Sx. 2

T. Sx. 1

T. Sx. 2

Hn. 1

Hn. 2

Hn. 3

B♭ Tpt. 1

B♭ Tpt. 2

B♭ Tpt. 3

Tbn. 1

Tbn. 2

Tbn. 3

Euph.

Tuba

D. S.

§§

Ao \* e SS

Fim

# Hino de Parambu

Letra e Música: Antonio Sousa Torquato

Arranjo: Paulo Alves Diniz

Piccolo

Piccolo

*D.S. 2 Vezes e Coda*

# Hino de Parambu

Letra e Música: Antonio Sousa Torquato

Arranjo: Paulo Alves Diniz

Flute

§§

*f*

6

10

16

21

25

*f*

3

⊕

⊕

§§

*Fim*

*D.S. 2 Vezes e Coda*

*Ao \* e SS*

# Hino de Parambu

Letra e Música: Antonio Sousa Torquato

Arranjo: Paulo Alves Diniz

Clarinet in B $\flat$  1

*f*

6

10

15

*mf*

20

3

*f*

24

28

*f*

D.S. 2 Vezes e Coda

Ao \* e SS

34

*f*

Fim

# Hino de Parambu

Letra e Música: Antonio Sousa Torquato

Arranjo: Paulo Alves Diniz

Clarinet in B $\flat$  2

✱

ff

6

10

15

mf

20

3

f

24

28

D.S. 2 Vezes e Coda

⊕

Ao \* e SS

34

ff

Fim

# Hino de Parambu

Letra e Música: Antonio Sousa Torquato

Arranjo: Paulo Alves Diniz

Clarinet in B $\flat$  3

3

*f*

6

10

15

*mf*

20

3

*f*

24

28

$\emptyset$

*D.S. 2 Vezes e Coda*

$\emptyset$

*Ao \* e SS*

34

$\text{\%}\%$

*Fim*

# Hino de Parambu

Letra e Música: Antonio Sousa Torquato

Arranjo: Paulo Alves Diniz

§§

Alto Sax 1

# Hino de Parambu

Letra e Música: Antonio Sousa Torquato

Arranjo: Paulo Alves Diniz

Alto Sax 2

*f*

6

10

15

*mf*

20

*f*

24

28

D.S. 2 Vezes e Coda

Ao \* e SS

34

Fim

# Hino de Parambu

Letra e Música: Antonio Sousa Torquato

Arranjo: Paulo Alves Diniz

Tenor Sax 1

Tenor Sax 1

Sx. 1

Sx. 1

Sx. 1

Sx. 1

Sx. 1

Sx. 1

Sx. 1

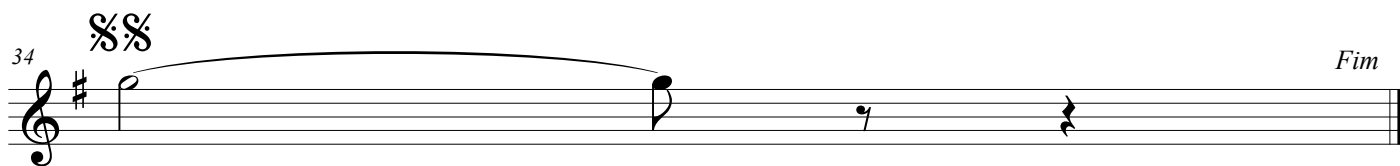
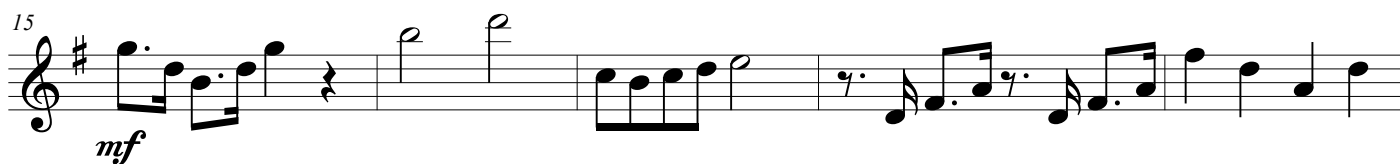

# Hino de Parambu

Letra e Música: Antonio Sousa Torquato

Arranjo: Paulo Alves Diniz

Tenor Sax 2

[illegible]

# Hino de Parambu

Letra e Música: Antonio Sousa Torquato

Arranjo: Paulo Alves Diniz

Horn in F 1

Horn in F 1

*mf*

6

12

18

24

*D.S. 2 Vezes e Coda*

*Fim*

*Ao \* e SS*

# Hino de Parambu

Letra e Música: Antonio Sousa Torquato

Arranjo: Paulo Alves Diniz

Horn in F 2

✱

mf

6

12

18

24

⊕

⊕

⊕

SS

SS

D.S. 2 Vezes e Coda

Ao \* e SS

Fim

# Hino de Parambu

Letra e Música: Antonio Sousa Torquato

Arranjo: Paulo Alves Diniz

Horn in F 3

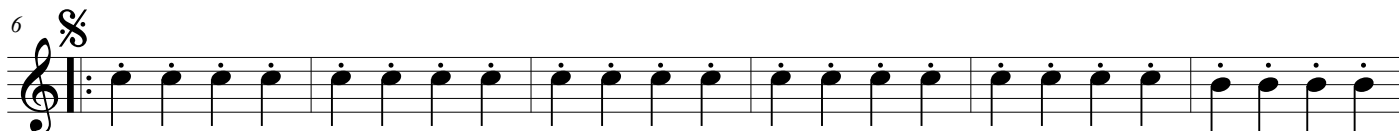
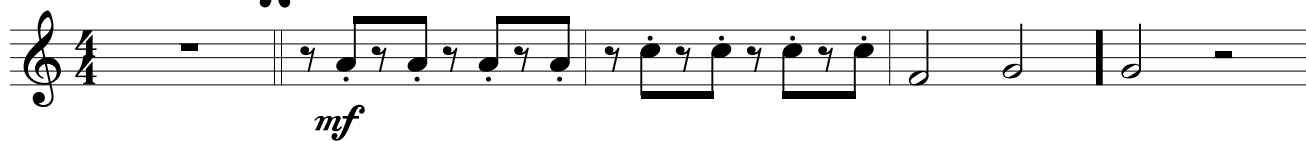

*D.S. 2 Vezes e Coda*

*Ao \* e SS*

*Fim*

# Hino de Parambu

Letra e Música: Antonio Sousa Torquato

Arranjo: Paulo Alves Diniz

Trumpet in B $\flat$  1

5

11

16

20

24

28

34

*f*

*D.S. 2 Vezes e Coda*

*Fim*

*Ao \* e SS*

# Hino de Parambu

Letra e Música: Antonio Sousa Torquato

Arranjo: Paulo Alves Diniz

Trumpet in B $\flat$  2

*f*

5

11

16

20

24

28

$\emptyset$

*D.S. 2 Vezes e Coda*

$\emptyset$

*Ao \* e SS*

34

*Fim*

# Hino de Parambu

Letra e Música: Antonio Sousa Torquato

Arranjo: Paulo Alves Diniz

Trumpet in B $\flat$  3

SS

5

11

16

20

24

28

34

*f*

*D.S. 2 Vezes e Coda*

*Ao \* e SS*

*Fim*

# Hino de Parambu

Letra e Música: Antonio Sousa Torquato

Arranjo: Paulo Alves Diniz

Trombone 1

*D.S. 2 Vezes e Coda*

*Ao \* e SS*

*Fim*

# Hino de Parambu

Letra e Música: Antonio Sousa Torquato

Arranjo: Paulo Alves Diniz

Trombone 2

*f*

7

13

17

22

27

*D.S. 2 Vezes e Coda*

*Fim*

*Ao \* e SS*

# Hino de Parambu

Letra e Música: Antonio Sousa Torquato

Arranjo: Paulo Alves Diniz

Trombone 3

Measure 1: *f*

Measure 27: *D.S. 2 Vezes e Coda*

Measure 28: *Fim*

Measure 29: *Ao \* e SS*

# Hino de Parambu

Letra e Música: Antonio Sousa Torquato

Arranjo: Paulo Alves Diniz

Euphonium

7

11

15

19

23

28

34

*f*

*D.S. 2 Vezes e Coda*

*Ao \* e SS*

*Fim*

# Hino de Parambu

Letra e Música: Antonio Sousa Torquato

Arranjo: Paulo Alves Diniz

Tuba

6

12

18

24

*f*

*D.S. 2 Vezes e Coda*

*Ao \* e SS*

*Fim*

# Hino de Parambu

Letra e Música: Antonio Sousa Torquato

Arranjo: Paulo Alves Diniz

Drum Set

5

9

13

17

21

25

29

*D.S. 2 Vezes e Coda*

*Ao \* e SS*

*Fim*