

Grade

Have you ever seen the rain

Credeence Clearwater Revival

Márcio Renato de Souza

Adaptação: Igor Nascimento

Clarinet in B \flat

Alto Sax

Tenor Sax

Horn in F

Trumpet in B \flat

Trombone

Euphonium

Tuba

Drum Set

Have you ever seen the rain

2
5

B \flat Cl.

A. Sx.

T. Sx.

Hn.

B \flat Tpt.

Tbn.

Euph.

Tuba

D. S.

Have you ever seen the rain

3

9

B \flat Cl.

A. Sx.

T. Sx.

Hn.

B \flat Tpt.

Tbn.

Euph.

Tuba

D. S.

9

Have you ever seen the rain

4
13

B \flat Cl.

A. Sx.

T. Sx.

Hn.

B \flat Tpt.

Tbn.

Euph.

Tuba

D. S.

13

18

B \flat Cl.

A. Sx.

T. Sx.

18

Hn.

B \flat Tpt.

Tbn.

Euph.

Tuba

18

D. S.

6

Have you ever seen the rain

23

B \flat Cl.

A. Sx.

T. Sx.

Hn.

B \flat Tpt.

Tbn.

Euph.

Tuba

D. S.

23

Have you ever seen the rain

7

27

B \flat Cl.

A. Sx.

T. Sx.

Hn.

B \flat Tpt.

Tbn.

Euph.

Tuba

D. S.

27

Have you ever seen the rain

8

31

B \flat Cl.

A. Sx.

T. Sx.

Hn.

B \flat Tpt.

Tbn.

Euph.

Tuba

D. S.

Have you ever seen the rain

9

35

B \flat Cl.

A. Sx.

T. Sx.

35

Hn.

B \flat Tpt.

Tbn.

Euph.

Tuba

35

D. S.

10

Have you ever seen the rain

39

B \flat Cl.

A. Sx.

T. Sx.

39

Hn.

B \flat Tpt.

Tbn.

Euph.

Tuba

39

D. S.

44

B \flat Cl.

A. Sx.

T. Sx.

Hn.

B \flat Tpt.

Tbn.

Euph.

Tuba

44

D. S.

12
49

Have you ever seen the rain

B \flat Cl.

A. Sx.

T. Sx.

Hn.

B \flat Tpt.

Tbn.

Euph.

Tuba

D. S.

Have you ever seen the rain

13

53

B \flat Cl.

A. Sx.

T. Sx.

53

Hn.

B \flat Tpt.

Tbn.

Euph.

Tuba

53

D. S.

14

Have you ever seen the rain

57

B \flat Cl.

A. Sx.

T. Sx.

Hn.

B \flat Tpt.

Tbn.

Euph.

Tuba

57

D. S.

Have you ever seen the rain

15

61

B \flat Cl.

A. Sx.

T. Sx.

Hn.

B \flat Tpt.

Tbn.

Euph.

Tuba

61

D. S.

16

Have you ever seen the rain

65

B \flat Cl.

A. Sx.

T. Sx.

Hn.

B \flat Tpt.

Tbn.

Euph.

Tuba

65

D. S.

Have you ever seen the rain

17

69

B \flat Cl.

A. Sx.

T. Sx.

69

Hn.

B \flat Tpt.

Tbn.

Euph.

Tuba

69

D. S.

Have you ever seen the rain

Credeence Clearwater Revival
Márcio Renato de Souza
Adaptação: Igor Nascimento

1

5

10

15

20

25

29

33

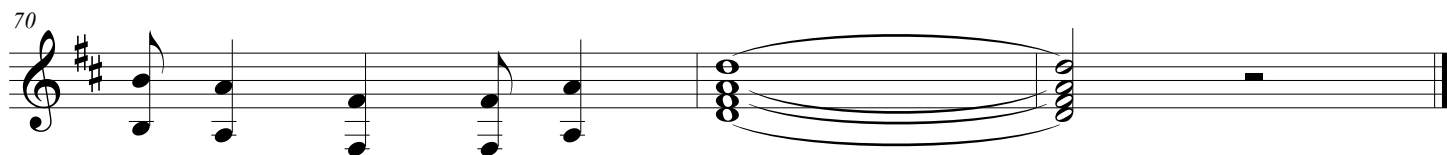
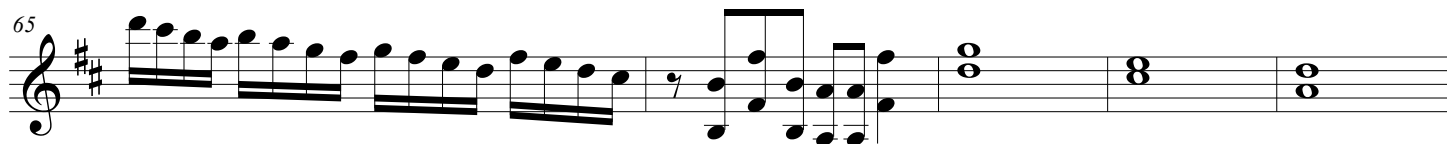
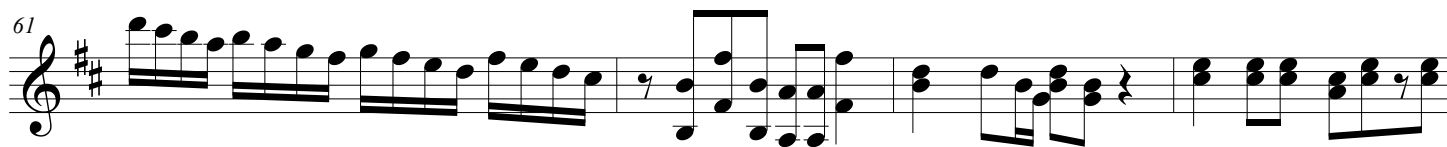
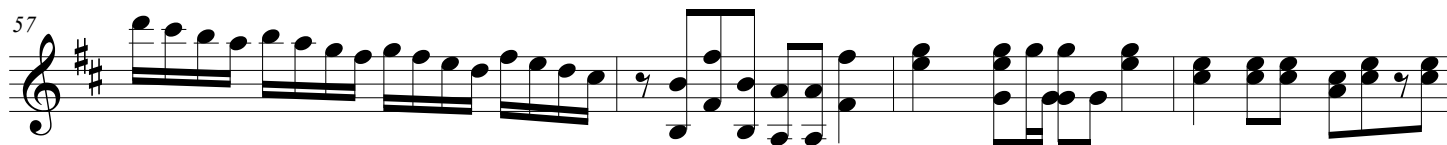
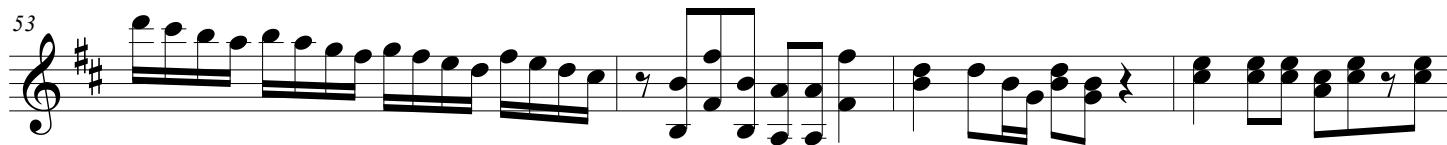
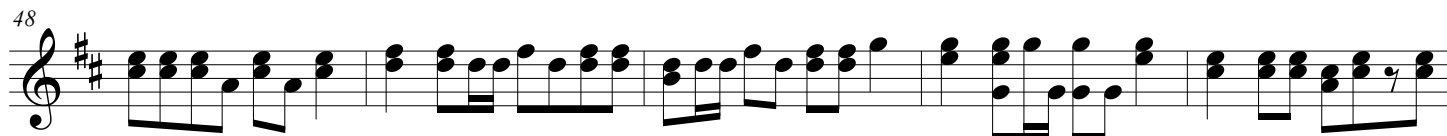
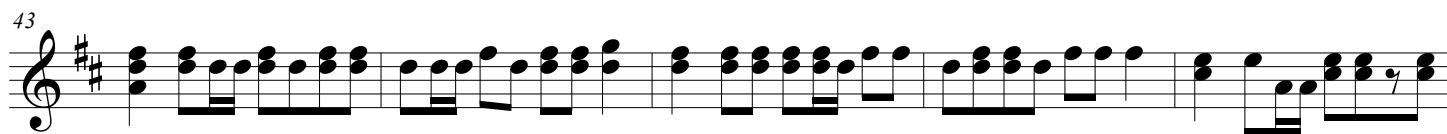
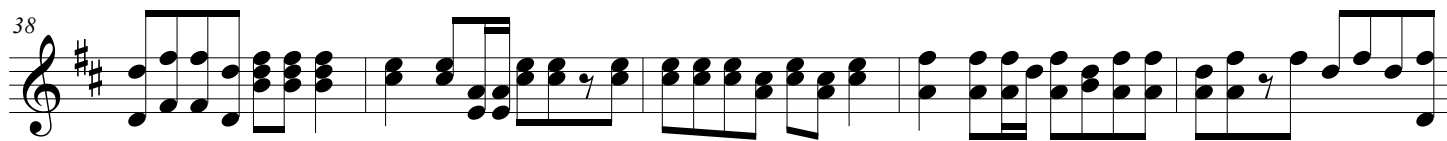

Have you ever seen the rain

Credeence Clearwater Revival
Márcio Renato de Souza
Adaptação: Igor Nascimento

5

10

15

20

25

30

35

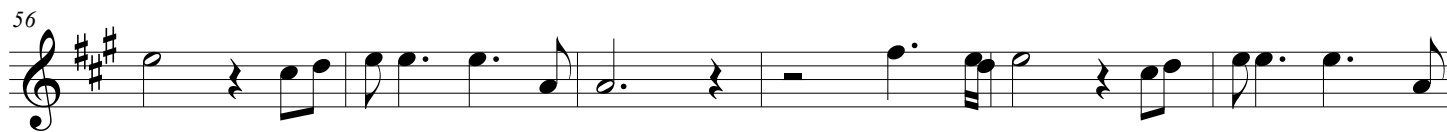
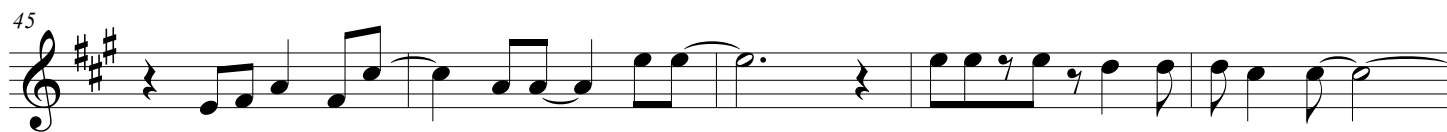

Sax Tenor

Have you ever seen the rain

Credeence Clearwater Revival

Márcio Renato de Souza

Adaptação: Igor Nascimento

[illegible]

6

18  Musical notation for measures 18-22. Measure 18: Treble clef, key signature of two sharps (F# and C#), 4/4 time. Notes: D4 (quarter), E4-F#4 (eighths), G4 (quarter), F#4-E4 (eighths), D4 (quarter). Measure 19: Treble clef, key signature of two sharps (F# and C#), 4/4 time. Notes: D4 (quarter), E4-F#4 (eighths), G4 (quarter), F#4-E4 (eighths), D4 (quarter). Measure 20: Treble clef, key signature of two sharps (F# and C#), 4/4 time. Notes: D4 (quarter), E4-F#4 (eighths), G4 (quarter), F#4-E4 (eighths), D4 (quarter). Measure 21: Treble clef, key signature of two sharps (F# and C#), 4/4 time. Notes: D4 (quarter), E4-F#4 (eighths), G4 (quarter), F#4-E4 (eighths), D4 (quarter). Measure 22: Treble clef, key signature of two sharps (F# and C#), 4/4 time. Notes: D4 (quarter), E4-F#4 (eighths), G4 (quarter), F#4-E4 (eighths), D4 (quarter).

25

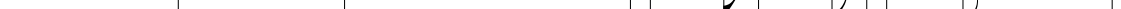

32 

39 

45

45

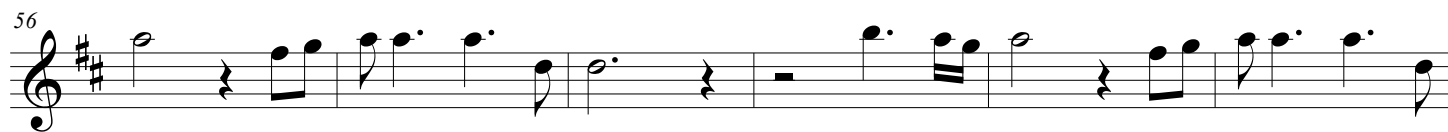

Trompa F

Have you ever seen the rain

Credeence Clearwater Revival
Márcio Renato de Souza
Adaptação: Igor Nascimento

6

18

4

27 

38

2 8

52

52

[illegible]

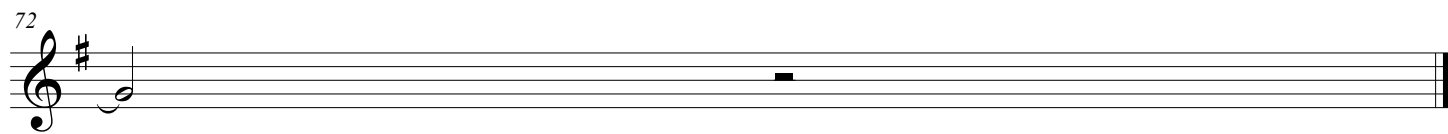
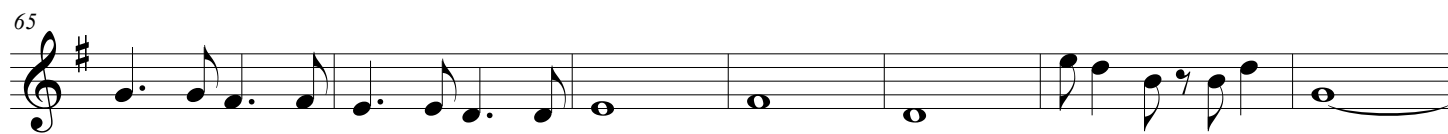

Have you ever seen the rain

Creedence Clearwater Revival
Márcio Renato de Souza
Adaptação: Igor Nascimento

50

56

63

70

Have you ever seen the rain

Creedence Clearwater Revival
Márcio Renato de Souza
Adaptação: Igor Nascimento

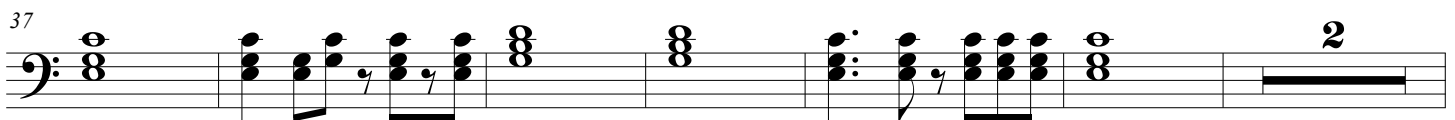
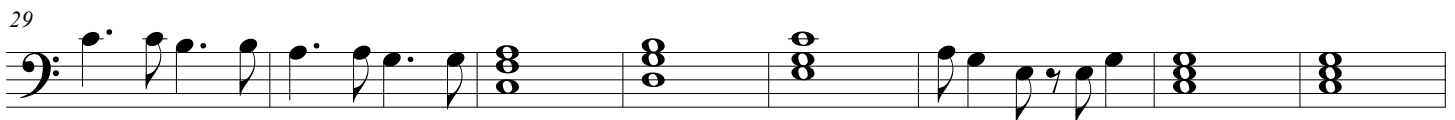
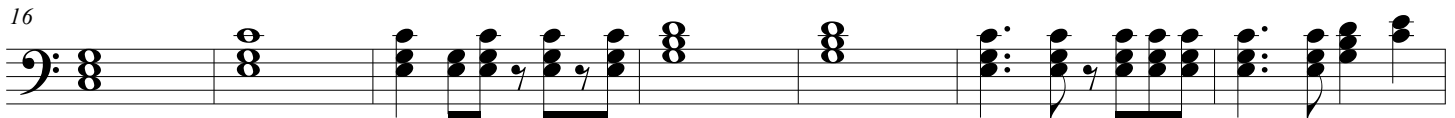
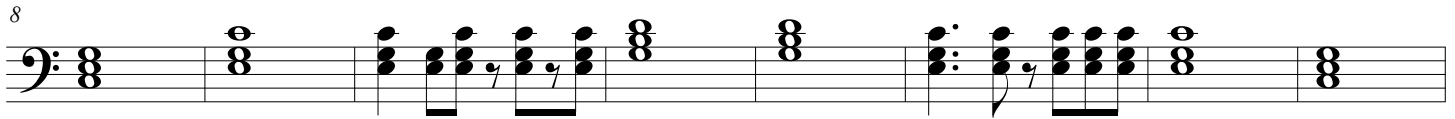

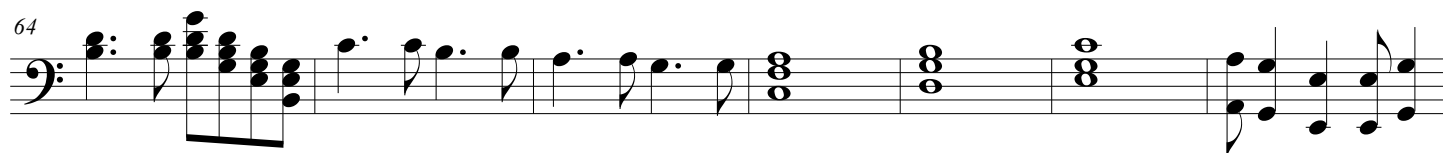
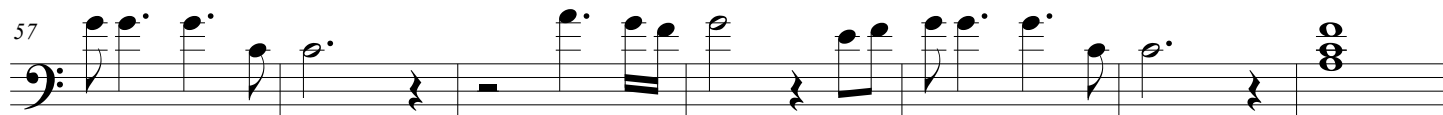

Have you ever seen the rain

Credeence Clearwater Revival
Márcio Renato de Souza
Adaptação: Igor Nascimento

6

11

Example 11

17

17

[illegible]

29

29

35

35

43

43

50

57

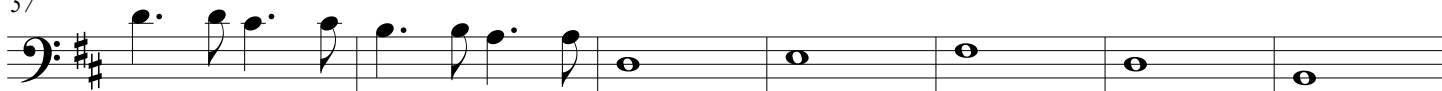

64

69

Tuba B \flat

Have you ever seen the rain

Creedence Clearwater Revival
Márcio Renato de Souza
Adaptação: Igor Nascimento

6

11

16

21

26

32

37

42

47

52

57

63

68

Have you ever seen the rain

Creedence Clearwater Revival
Márcio Renato de Souza
Adaptação: Igor Nascimento

6

12

18

24

30

36

42

