

Senhora Sant'Ana

Dom José Mauro

Arr: Cícero Amâncio de Oliveira

Flute

Clarinet in B \flat 1

Clarinet in B \flat 2

Alto Sax 1

Alto Sax 2

Tenor Sax

Trumpet in B \flat 1

Trumpet in B \flat 2

Trumpet in B \flat 3

Trombone 1

Trombone 2

Euphonium

Tuba B \flat

Senhora Sant'Ana

2
6

Fl.

B \flat Cl. 1

B \flat Cl. 2

A. Sx. 1

A. Sx. 2

T. Sx.

B \flat Tpt. 1

B \flat Tpt. 2

B \flat Tpt. 3

Tbn. 1

Tbn. 2

Euph.

Tuba

Senhora Sant'Ana

3

II

Fl.

B \flat Cl. 1

B \flat Cl. 2

A. Sx. 1

A. Sx. 2

T. Sx.

B \flat Tpt. 1

B \flat Tpt. 2

B \flat Tpt. 3

Tbn. 1

Tbn. 2

Euph.

Tuba

16

Fl.

B \flat Cl. 1

B \flat Cl. 2

A. Sx. 1

A. Sx. 2

T. Sx.

16

B \flat Tpt. 1

B \flat Tpt. 2

B \flat Tpt. 3

Tbn. 1

Tbn. 2

Euph.

Tuba

21

Fl.

B \flat Cl. 1

B \flat Cl. 2

A. Sx. 1

A. Sx. 2

T. Sx.

21

B \flat Tpt. 1

B \flat Tpt. 2

B \flat Tpt. 3

Tbn. 1

Tbn. 2

Euph.

Tuba

1, 2, 3.

4.

Flute

Senhora Sant'Ana

Dom José Mauro

Arr: Cícero Amâncio de Oliveira

4

8

12

16

20

24

1, 2, 3.

4.

Clarinet in B \flat 1

Senhora Sant'Ana

Dom José Mauro

Arr: Cícero Amâncio de Oliveira

4

8

12

16

20

24

1, 2, 3.

4.

Senhora Sant'Ana

Dom José Mauro

Arr: Cícero Amâncio de Oliveira

4

8

12

16

20

24

1, 2, 3.

4.

Alto Sax 1

Senhora Sant'Ana

Dom José Mauro

Arr: Cícero Amâncio de Oliveira

4

8

12

16

20

24

1, 2, 3.

4.

Senhora Sant'Ana

Dom José Mauro

Arr: Cícero Amâncio de Oliveira

4

8

12

16

20

24

1, 2, 3.

4.

Tenor Sax

Senhora Sant'Ana

Dom José Mauro

Arr: Cícero Amâncio de Oliveira

4/4

4

8

12

16

20

24

1, 2, 3.

4.

Trumpet in B \flat 1

Senhora Sant'Ana

Dom José Mauro

Arr: Cícero Amâncio de Oliveira

4

8

12

16

20

24

1, 2, 3.

4.

Trumpet in B \flat 2

Senhora Sant'Ana

Dom José Mauro

Arr: Cícero Amâncio de Oliveira

4

8

12

16

20

24

1, 2, 3.

4.

Trumpet in B \flat 3

Senhora Sant'Ana

Dom José Mauro

Arr: Cícero Amâncio de Oliveira

4

8

12

16

20

24

1, 2, 3.

4.

Trombone 1

Senhora Sant'Ana

Dom José Mauro

Arr: Cícero Amâncio de Oliveira

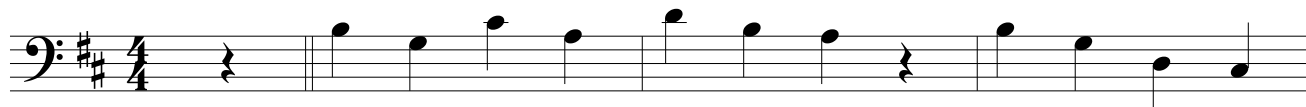

Senhora Sant'Ana

Dom José Mauro

Arr: Cícero Amâncio de Oliveira

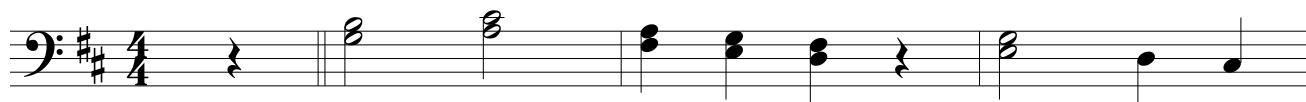

4

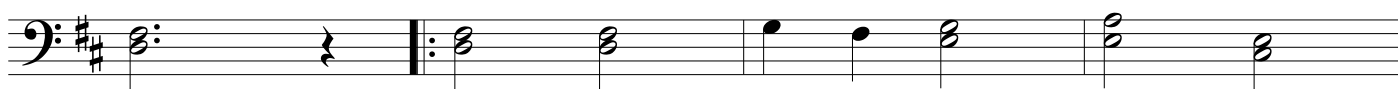

8

12

16

20

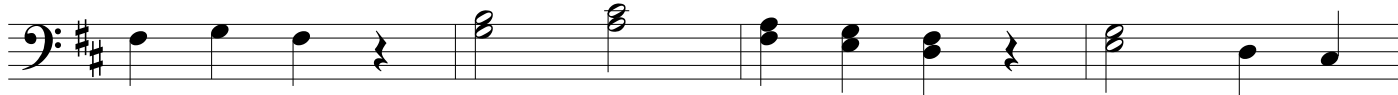

24

Senhora Sant'Ana

Dom José Mauro

Arr: Cícero Amâncio de Oliveira

4

8

12

16

20

24

1, 2, 3.

4.

Tuba B \flat

Senhora Sant'Ana

Dom José Mauro

Arr: Cícero Amâncio de Oliveira

