

# HINO SERGIPANO

LETRA: MANOEL JOAQUIM DE CAMPOS  
MÚSICA: FREI JOSÉ DE SANTA CECÍLIA

Flute

Clarinet in B $\flat$  1

Clarinet in B $\flat$  2

Alto Sax.

Tenor Sax.

Trumpet in B $\flat$  1

Trumpet in B $\flat$  2

Trombone 1

Trombone 2

Euphonium

Tuba

# HIÑO SERGIPANO

2

5

Fl.

B $\flat$  Cl. 1

B $\flat$  Cl. 2

A. Sx.

T. Sx.

B $\flat$  Tpt. 1

B $\flat$  Tpt. 2

Tbn. 1

Tbn. 2

Euph.

Tuba

# HINO SERGIPANO

3

10

Fl.

B $\flat$  Cl. 1

B $\flat$  Cl. 2

A. Sx.

T. Sx.

B $\flat$  Tpt. 1

B $\flat$  Tpt. 2

Tbn. 1

Tbn. 2

Euph.

Tuba

Detailed description of the musical score: The score is for a large ensemble. Measures 10-14 are shown. The key signature has two flats (B-flat and E-flat). The time signature is not explicitly shown but appears to be 4/4 based on the note values. The instruments are: Flute (Fl.), B-flat Clarinet 1 (B $\flat$  Cl. 1), B-flat Clarinet 2 (B $\flat$  Cl. 2), Alto Saxophone (A. Sx.), Tenor Saxophone (T. Sx.), B-flat Trumpet 1 (B $\flat$  Tpt. 1), B-flat Trumpet 2 (B $\flat$  Tpt. 2), Trombone 1 (Tbn. 1), Trombone 2 (Tbn. 2), Euphonium (Euph.), and Tuba. The music features a complex rhythmic pattern with many beamed sixteenth and thirty-second notes, and various rests. The first five measures (10-14) show a consistent rhythmic motif across most instruments, with some variations in the woodwinds and brass. The final measure (14) ends with a triplet of eighth notes in the Flute and Clarinet 1 parts.

15

Fl.

B $\flat$  Cl. 1

B $\flat$  Cl. 2

A. Sx.

T. Sx.

B $\flat$  Tpt. 1

B $\flat$  Tpt. 2

Tbn. 1

Tbn. 2

Euph.

Tuba

# HINO SERGIPANO

5

20

Fl.

B $\flat$  Cl. 1

B $\flat$  Cl. 2

A. Sx.

T. Sx.

B $\flat$  Tpt. 1

B $\flat$  Tpt. 2

Tbn. 1

Tbn. 2

Euph.

Tuba

The musical score is for a piece titled "HINO SERGIPANO" on page 5. It is written for a large ensemble. The instruments listed are Flute (Fl.), B-flat Clarinet 1 (B $\flat$  Cl. 1), B-flat Clarinet 2 (B $\flat$  Cl. 2), Alto Saxophone (A. Sx.), Tenor Saxophone (T. Sx.), B-flat Trumpet 1 (B $\flat$  Tpt. 1), B-flat Trumpet 2 (B $\flat$  Tpt. 2), Trombone 1 (Tbn. 1), Trombone 2 (Tbn. 2), Euphonium (Euph.), and Tuba. The score begins at measure 20. The key signature has one flat (B-flat), and the time signature is common time (C). The music is written in a grand staff format, with multiple staves for each instrument. The notation includes various musical symbols such as notes, rests, and dynamic markings like accents (>) and slurs. The score is organized into measures, with some measures containing multiple staves for different instruments.

26

Fl.

B $\flat$  Cl. 1

B $\flat$  Cl. 2

A. Sx.

T. Sx.

B $\flat$  Tpt. 1

B $\flat$  Tpt. 2

Tbn. 1

Tbn. 2

Euph.

Tuba

HINO SERGIPANO

7

30

Fl.

B $\flat$  Cl. 1

B $\flat$  Cl. 2

A. Sx.

T. Sx.

B $\flat$  Tpt. 1

B $\flat$  Tpt. 2

Tbn. 1

Tbn. 2

Euph.

Tuba

35

Fl.

B $\flat$  Cl. 1

B $\flat$  Cl. 2

A. Sx.

T. Sx.

B $\flat$  Tpt. 1

B $\flat$  Tpt. 2

Tbn. 1

Tbn. 2

Euph.

Tuba

HINO SERGIPANO

9

39

Fl.

B $\flat$  Cl. 1

B $\flat$  Cl. 2

A. Sx.

T. Sx.

B $\flat$  Tpt. 1

B $\flat$  Tpt. 2

Tbn. 1

Tbn. 2

Euph.

Tuba

The musical score for "HINO SERGIPANO" on page 9 features a variety of instruments. The woodwinds (Flute, Clarinets, Saxophones) and Euphonium play intricate melodic lines with frequent triplets and accents. The brass section, including Trumpets, Trombones, and Tuba, provides a strong harmonic and rhythmic foundation. The Trombone 2 and Tuba parts are characterized by simpler, more rhythmic patterns, often using whole and half notes. The overall texture is rich and dynamic, typical of a large ensemble arrangement.

44

Fl.

B $\flat$  Cl. 1

B $\flat$  Cl. 2

A. Sx.

T. Sx.

B $\flat$  Tpt. 1

B $\flat$  Tpt. 2

Tbn. 1

Tbn. 2

Euph.

Tuba

# HIPO SERGIPANO

Flute

LETRA: MANOEL JOAQUIM DE CAMPOS

MÚSICA: FREI JOSÉ DE SANTA CECÍLIA

3

6

9

12

16

20

25

Ed: GILMAR CORREIA DA CONCEIÇÃO  
gilmarmaestro@hotmail.com

# HINO SERGIPANO

Clarinet in B $\flat$  1

LETRA: MANOEL JOAQUIM DE CAMPOS  
MÚSICA: FREI JOSÉ DE SANTA CECÍLIA

4

7

10

14

18

23

27

Ed: GILMAR CORREIA DA CONCEIÇÃO  
gilmarmaestro@hotmail.com

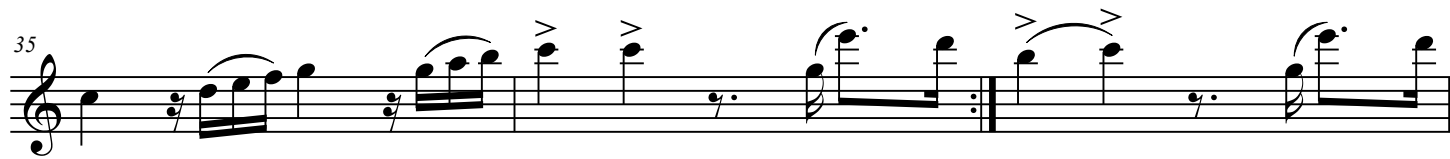

# HIPO SERGIPANO

Clarinet in B $\flat$  2

LETRA: MANOEL JOAQUIM DE CAMPOS

MÚSICA: FREI JOSÉ DE SANTA CECÍLIA

Ed: GILMAR CORREIA DA CONCEIÇÃO  
gilmarmaestro@hotmail.com

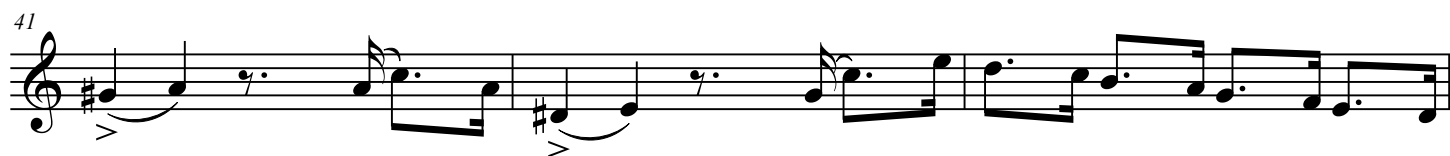

# HINO SERGIPANO

Alto Sax.

LETRA: MANOEL JOAQUIM DE CAMPOS  
MÚSICA: FREI JOSÉ DE SANTA CECÍLIA

4

8

12

18

23

29

34

Ed: GILMAR CORREIA DA CONCEIÇÃO  
gilmarmaestro@hotmail.com

# HIPO SERGIPANO

Tenor Sax.

LETRA: MANOEL JOAQUIM DE CAMPOS

MÚSICA: FREI JOSÉ DE SANTA CECÍLIA

Ed: GILMAR CORREIA DA CONCEIÇÃO  
gilmarmaestro@hotmail.com

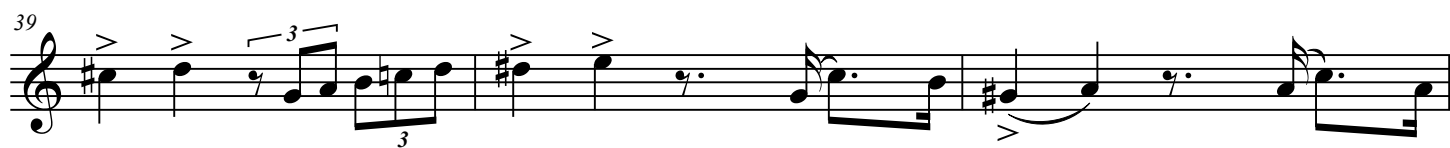

# HI NO SERGIPANO

Trumpet in B $\flat$  1

LETRA: MANOEL JOAQUIM DE CAMPOS

MÚSICA: FREI JOSÉ DE SANTA CECÍLIA

Ed: GILMAR CORREIA DA CONCEIÇÃO  
gilmarmaestro@hotmail.com

# HI NO SERGIPANO

Trumpet in B $\flat$  2

LETRA: MANOEL JOAQUIM DE CAMPOS

MÚSICA: FREI JOSÉ DE SANTA CECÍLIA

Ed: GILMAR CORREIA DA CONCEIÇÃO  
gilmarmaestro@hotmail.com

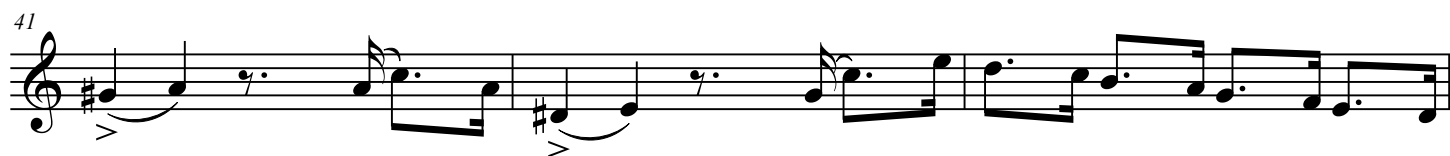
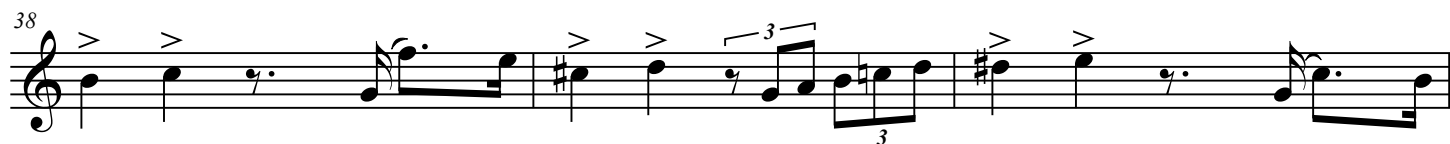

# HIPO SERGIPANO

Trombone 1

LETRA: MANOEL JOAQUIM DE CAMPOS  
MÚSICA: FREI JOSÉ DE SANTA CECÍLIA

Ed: GILMAR CORREIA DA CONCEIÇÃO  
gilmarmaestro@hotmail.com

# HIPO SERGIPANO

Trombone 2

LETRA: MANOEL JOAQUIM DE CAMPOS

MÚSICA: FREI JOSÉ DE SANTA CECÍLIA

5

9

13

18

23

28

33

Ed: GILMAR CORREIA DA CONCEIÇÃO  
gilmarmaestro@hotmail.com

# HIPO SERGIPANO

Euphonium

LETRA: MANOEL JOAQUIM DE CAMPOS

MÚSICA: FREI JOSÉ DE SANTA CECÍLIA

Ed: GILMAR CORREIA DA CONCEIÇÃO  
gilmarmaestro@hotmail.com

# HIPO SERGIPANO

Tuba

LETRA: MANOEL JOAQUIM DE CAMPOS

MÚSICA: FREI JOSÉ DE SANTA CECÍLIA

5

10

15

20

25

31

36

Ed: GILMAR CORREIA DA CONCEIÇÃO  
gilmarmaestro@hotmail.com

42

