

Sacramento Da Comunhão

(Jesus Filho Da Rainha)

Nelsinho Correia
Arr. Samuel Gois

Flauta

Clarinete em Si♭

Clarinete em Si♭

Clarinete em Si♭

Saxofone alto

Saxofone alto

Saxofone alto

Saxofone tenor

Saxofone tenor

Saxofone tenor

Saxofone baritono

Trompa em Fá

Trompa em Fá

Trompa em Fá

Trompete em Si♭

Trompete em Si♭

Trompete em Si♭

Trombone

Trombone

Trombone

Trombone baixo

Eufônio

Eufônio

Eufônio

Sousafone em Si♭

Bateria

Contrabaixo

♩=65

1.

2.

18

Fl.

Cl.

Cl.

Cl.

Sax. al.

Sax. al.

Sax. al.

Sax. ten.

Sax. ten.

Sax. ten.

Sax. bar.

Tr.

Tr.

Tr.

Tpte.

Tpte.

Tpte.

Trne.

Trne.

Trne.

Trne. b.

Euf.

Euf.

Euf.

Sousa.

Bat.

Cb.

1.

37 2.

Fl.

Cl.

Cl.

Cl.

Sax. al.

Sax. al.

Sax. al.

Sax. ten.

Sax. ten.

Sax. ten.

Sax. bar.

Tr.

Tr.

Tr.

Tpte.

Tpte.

Tpte.

Trne.

Trne.

Trne.

Trne. b.

Euf.

Euf.

Euf.

Sousa.

Bat.

Cb.

56

Fl.

Cl.

Cl.

Cl.

Sax. al.

Sax. al.

Sax. al.

Sax. ten.

Sax. ten.

Sax. ten.

Sax. bar.

Tr.

Tr.

Tr.

Tpte.

Tpte.

Tpte.

Trne.

Trne.

Trne.

Trne. b.

Euf.

Euf.

Euf.

Sousa.

Bat.

Cb.

73

1.

2.

Fl.

Cl.

Cl.

Cl.

Sax. al.

Sax. al.

Sax. al.

Sax. ten.

Sax. ten.

Sax. ten.

Sax. bar.

Tr.

Tr.

Tr.

Tpte.

Tpte.

Tpte.

Trne.

Trne.

Trne.

Trne. b.

Euf.

Euf.

Euf.

Sousa.

Bat.

Cb.

90

Fl.

Cl.

Cl.

Cl.

Sax. al.

Sax. al.

Sax. al.

Sax. ten.

Sax. ten.

Sax. ten.

Sax. bar.

Tr.

Tr.

Tr.

Tpte.

Tpte.

Tpte.

Trne.

Trne.

Trne.

Trne. b.

Euf.

Euf.

Euf.

Sousa.

Bat.

Cb.

103

Fl.

Cl.

Cl.

Cl.

Sax. al.

Sax. al.

Sax. al.

Sax. ten.

Sax. ten.

Sax. ten.

Sax. bar.

Tr.

Tr.

Tr.

Tpte.

Tpte.

Tpte.

Trne.

Trne.

Trne.

Trne. b.

Euf.

Euf.

Euf.

Sousa.

Bat.

Cb.

Sacramento Da Comunhão

(Jesus Filho Da Rainha)

Nelsinho Correia

Arr. Samuel Gois

♩=65

8

15

22

31

39

48

56

1.

2.

1.

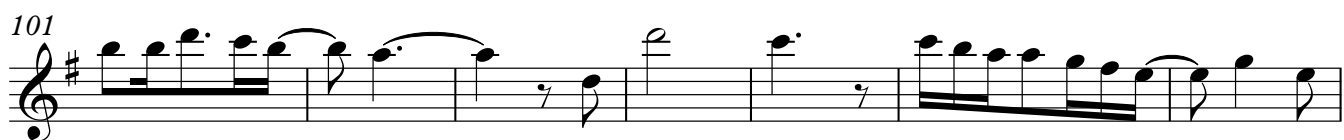
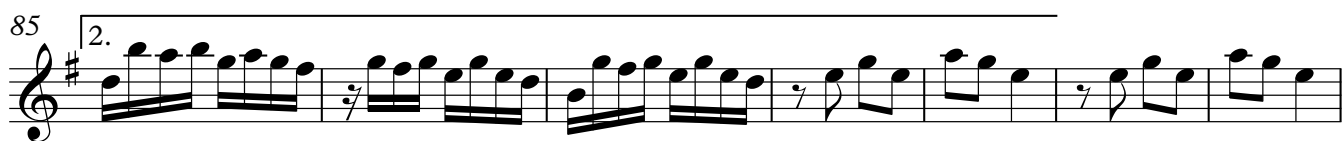

Clarinete em Sib

Sacramento Da Comunhão

(Jesus Filho Da Rainha)

Nelsinho Correia

Arr. Samuel Gois

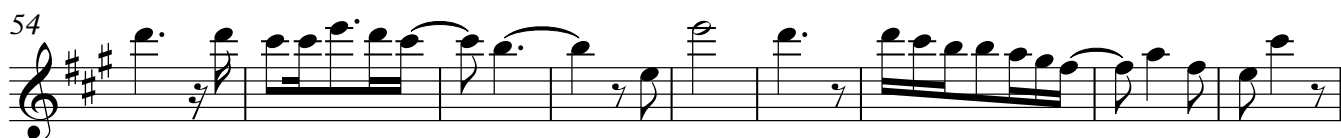
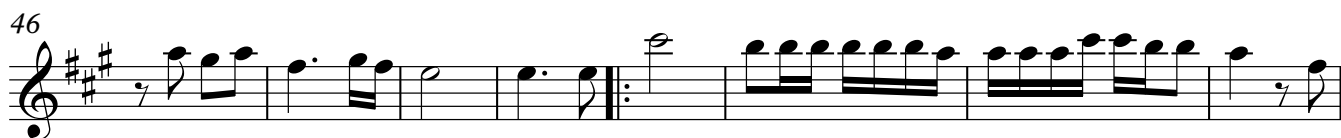
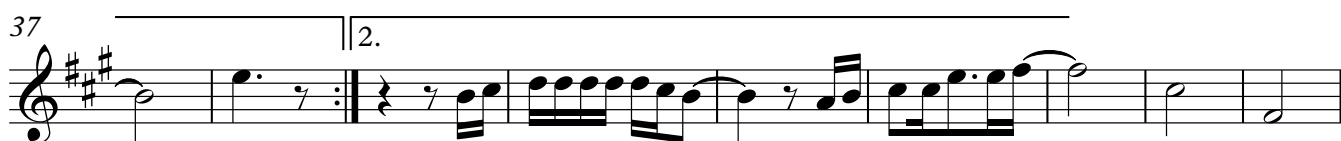
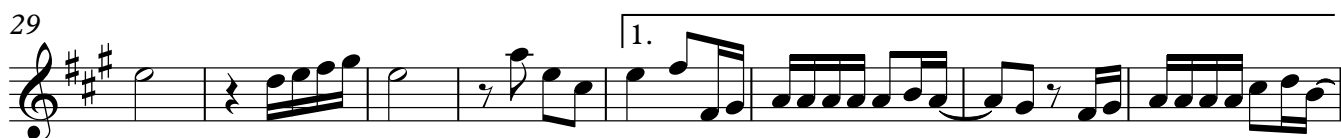

V.S.

[illegible][illegible]

75

83

2.

89

98

98

106

The Rose Tree

110

2.

Clarinete em Sib

Sacramento Da Comunhão

(Jesus Filho Da Rainha)

Nelsinho Correia

Arr. Samuel Gois

♩=65

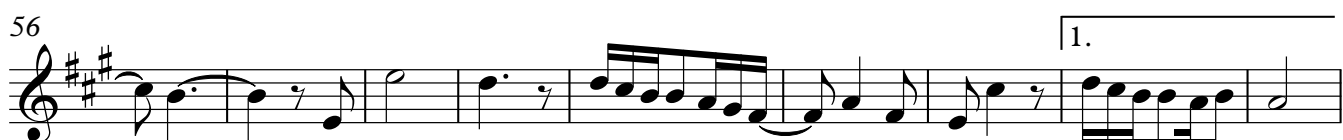
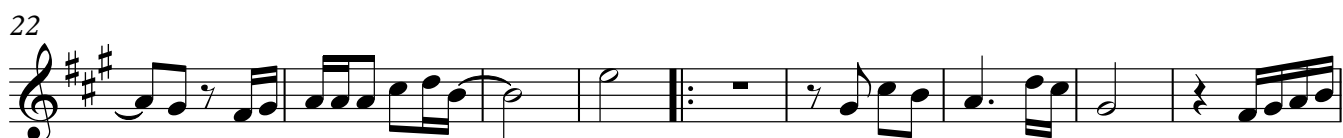

V.S.

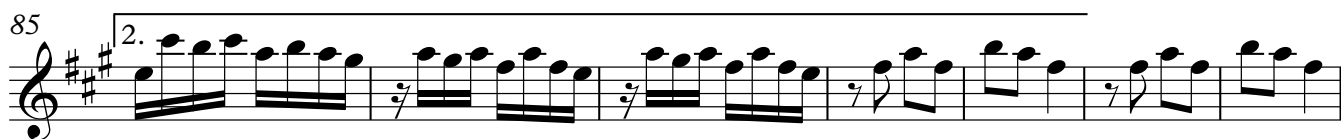

Clarinete em Sib

Sacramento Da Comunhão

(Jesus Filho Da Rainha)

Nelsinho Correia

Arr. Samuel Gois

♩=65

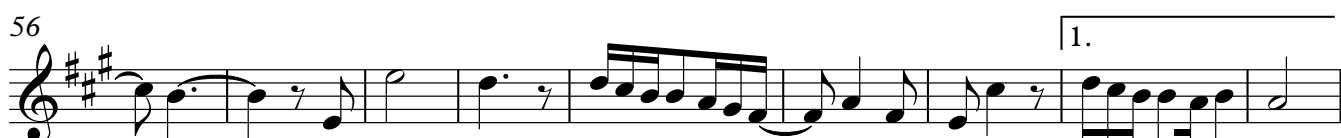
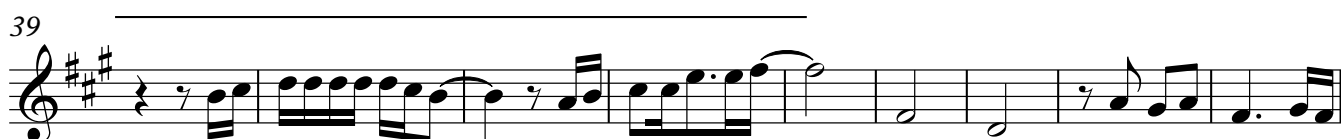

V.S.

65 

72 

78 

86

94

102

109

1. 2.

Saxofone alto

Sacramento Da Comunhão

(Jesus Filho Da Rainha)

Nelsinho Correia

Arr. Samuel Gois

♩=65

1.

11

2.

22

29

1.

36

2.

43

52

1.

65

2.

1.

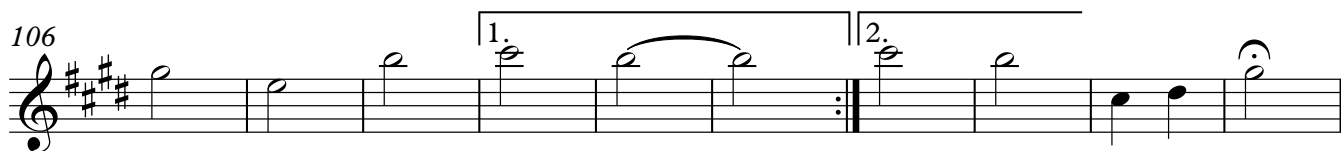
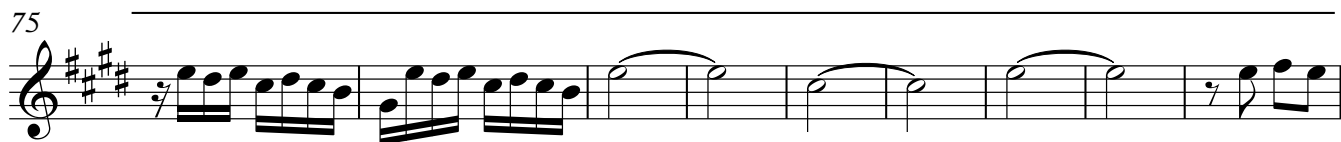

Saxofone alto

Sacramento Da Comunhão

(Jesus Filho Da Rainha)

Nelsinho Correia

Arr. Samuel Gois

♩=65

1.

11

2.

22

29

1.

36

2.

43

52

1.

65

2.

1.

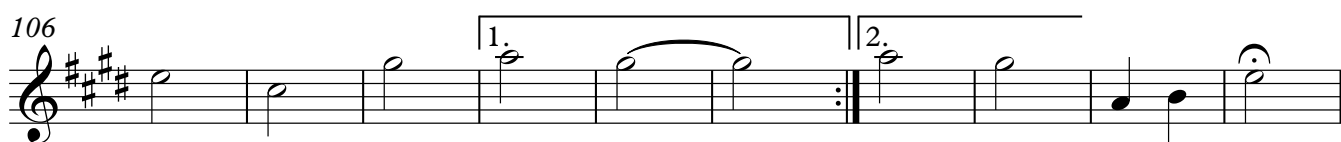
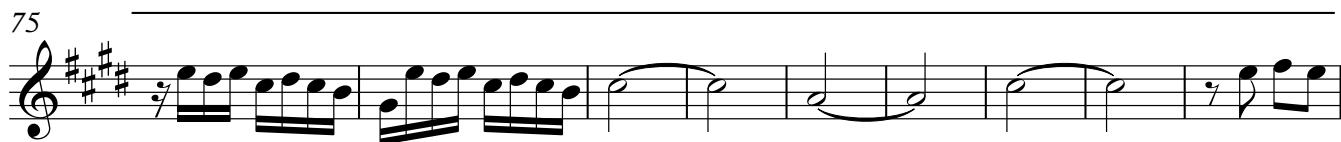

Saxofone alto

Sacramento Da Comunhão

(Jesus Filho Da Rainha)

Nelsinho Correia

Arr. Samuel Gois

♩=65

1.

11

2.

22

29

1.

36

2.

43

52

1.

65

2.

1.

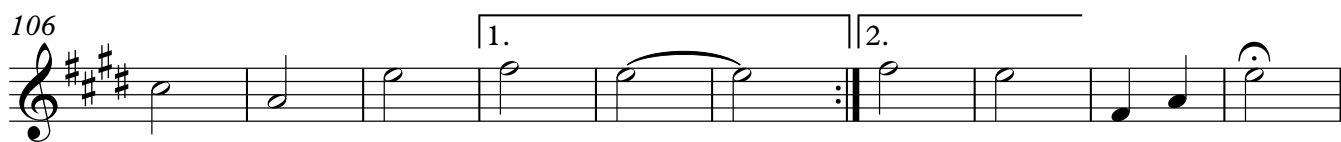
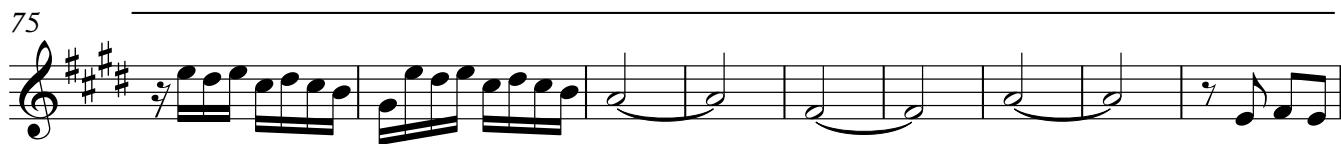

Saxofone tenor

Sacramento Da Comunhão

(Jesus Filho Da Rainha)

Nelsinho Correia
Arr. Samuel Gois

♩=65

1.

13 2.

25

32 1. 2.

39

46 3

54 2

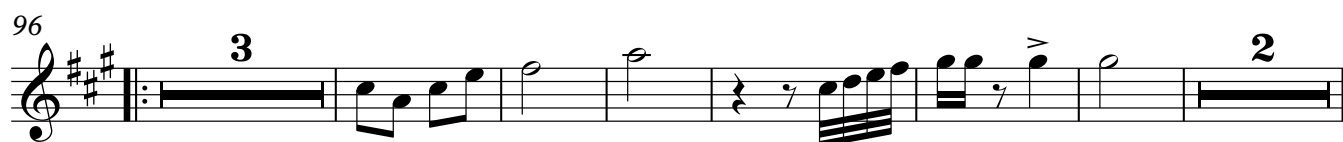
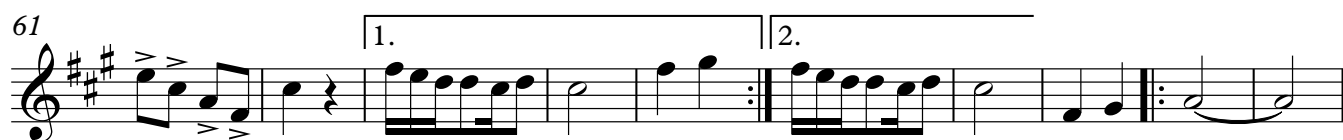

Saxofone tenor

Sacramento Da Comunhão

(Jesus Filho Da Rainha)

Nelsinho Correia
Arr. Samuel Gois

♩=65

1. 13 2. 25 32 1. 2. 39 46 3 54 2

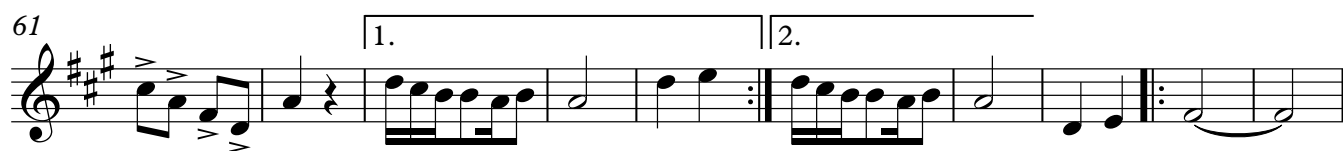

Saxofone tenor

Sacramento Da Comunhão

(Jesus Filho Da Rainha)

Nelsinho Correia
Arr. Samuel Gois

♩=65

1.

13 2.

25

32 1. 2.

39

46 3

54 2

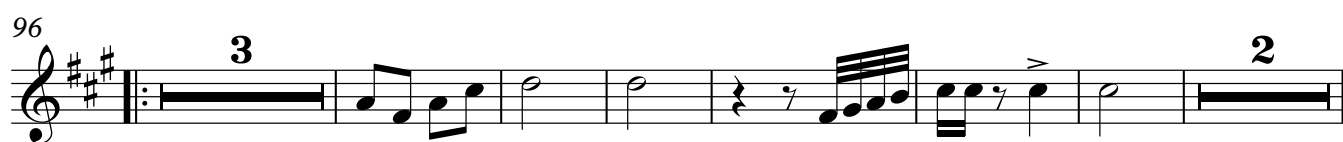
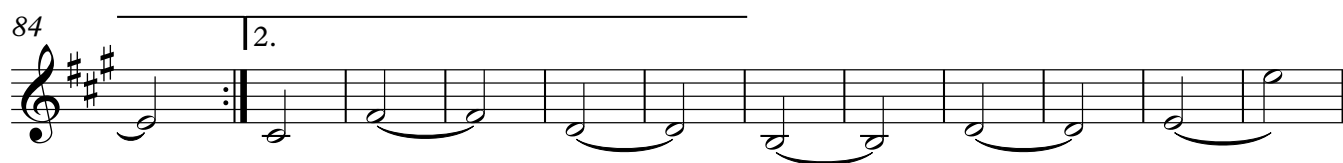
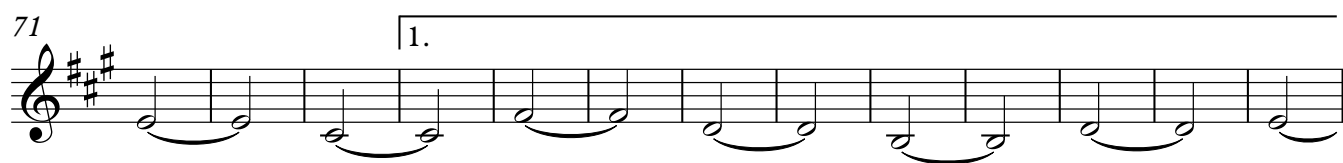
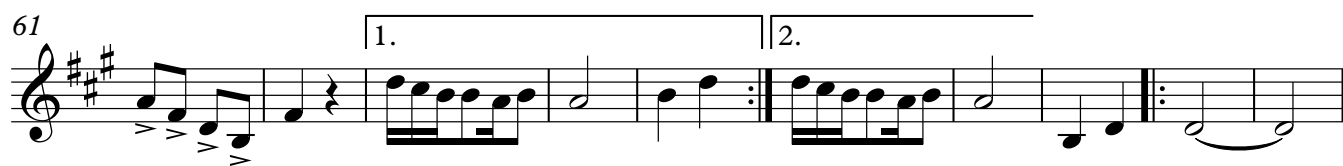

Saxofone barítono

Sacramento Da Comunhão

(Jesus Filho Da Rainha)

Nelsinho Correia

Arr. Samuel Gois

♩=65

11

21

31

41

51

62

73

1.

2.

1.

2.

V.S.

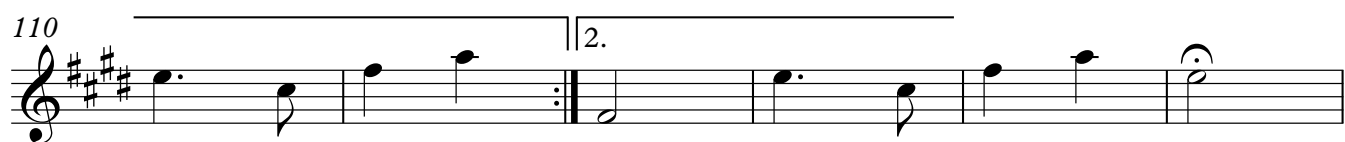

Trompa em Fá

Sacramento Da Comunhão

(Jesus Filho Da Rainha)

Nelsinho Correia

Arr. Samuel Gois

1.

♩=65

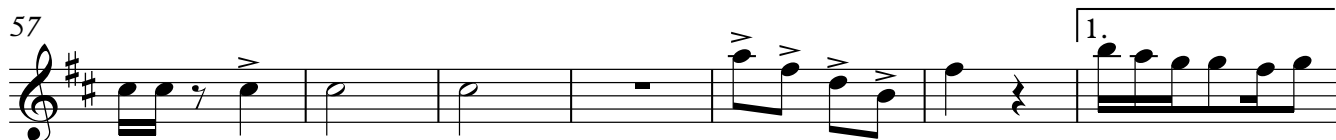
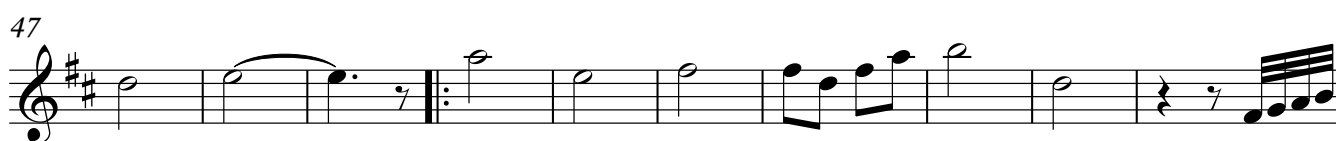

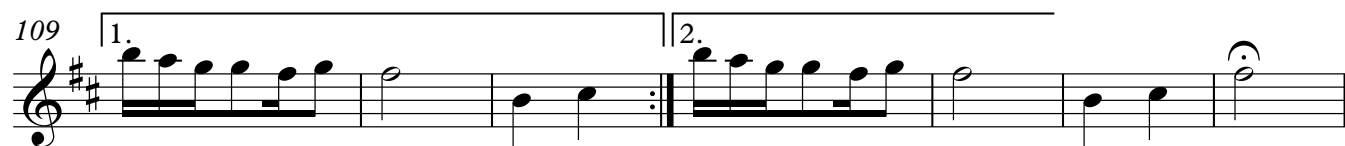

Trompa em Fá

Sacramento Da Comunhão

(Jesus Filho Da Rainha)

Nelsinho Correia
Arr. Samuel Gois

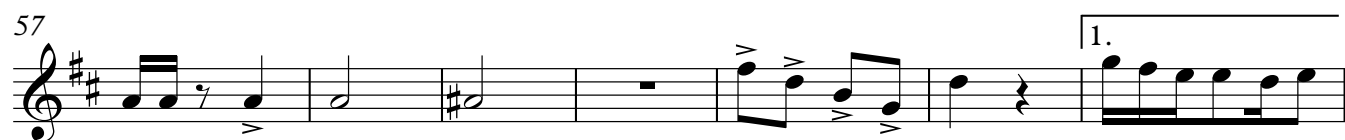

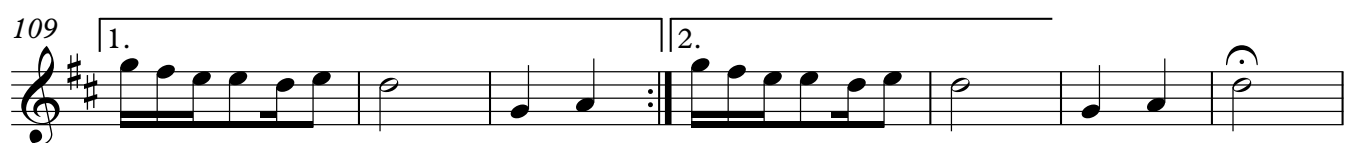

Trompa em Fá

Sacramento Da Comunhão

(Jesus Filho Da Rainha)

Nelsinho Correia

Arr. Samuel Gois

♩=65

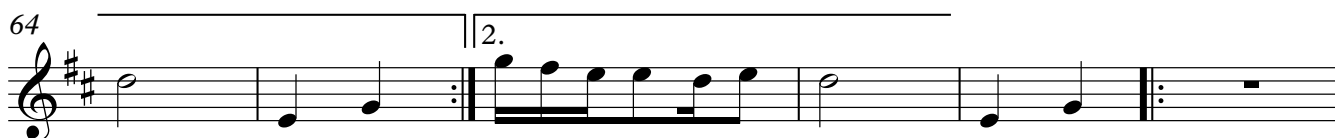
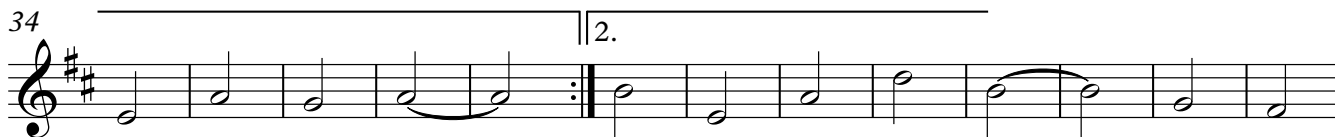

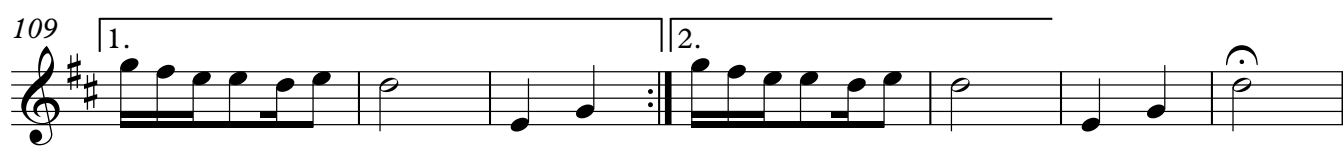
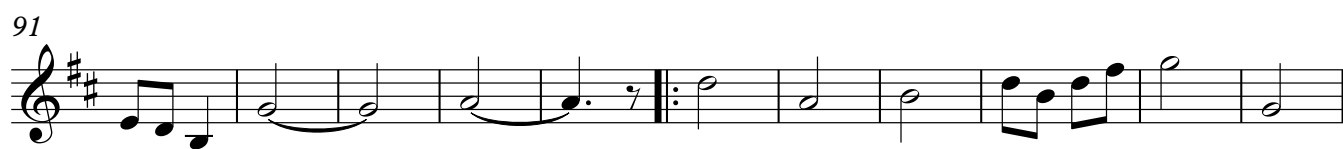
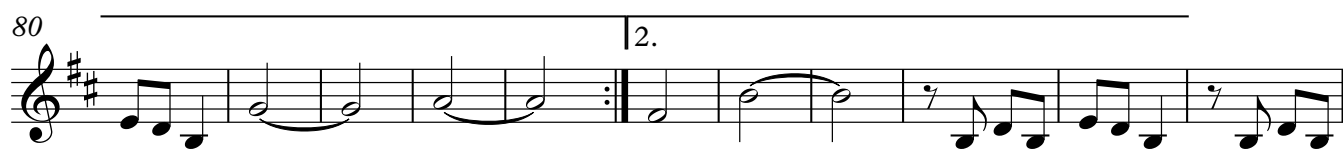

Trompete em Sib

Sacramento Da Comunhão

(Jesus Filho Da Rainha)

Nelsinho Correia

Arr. Samuel Gois

♩=65

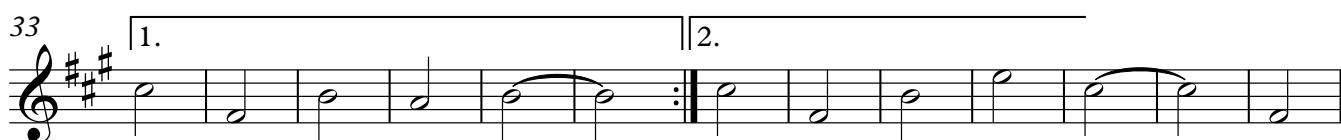
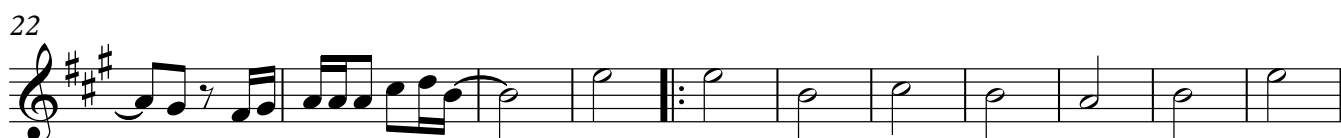

V.S.

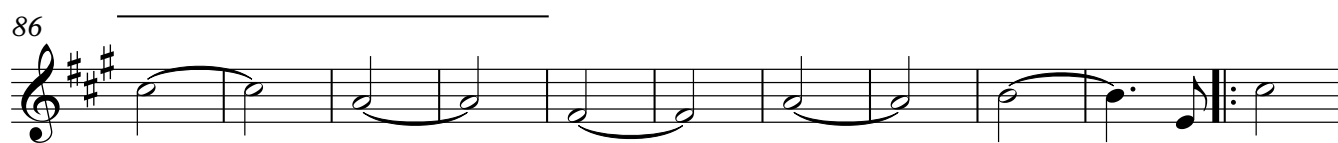

Trompete em Sib

Sacramento Da Comunhão

(Jesus Filho Da Rainha)

Nelsinho Correia

Arr. Samuel Gois

♩=65

8

15

22

33

46

55

63

1.

2.

1.

2.

1.

2.

1.

2.

V.S.

Trompete em Sib

Sacramento Da Comunhão

(Jesus Filho Da Rainha)

Nelsinho Correia

Arr. Samuel Gois

♩=65

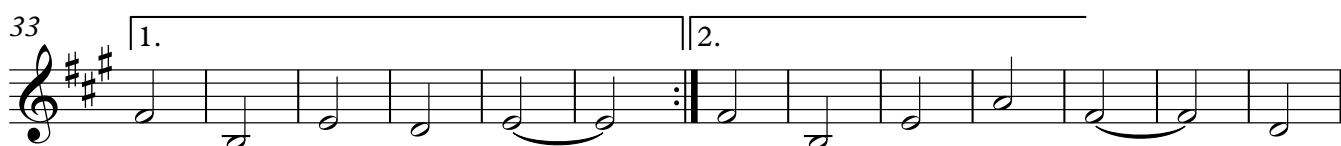
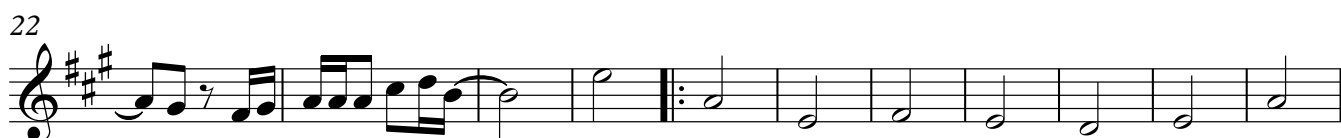

V.S.

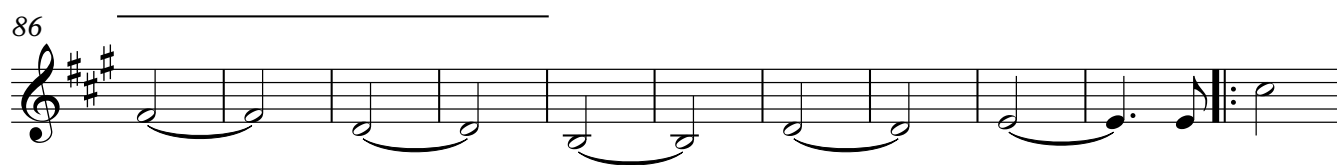
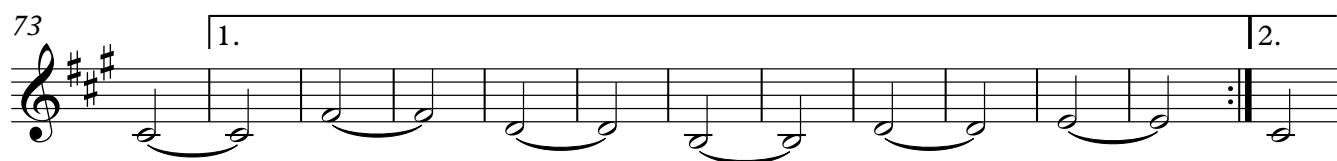

Trombone

Sacramento Da Comunhão

(Jesus Filho Da Rainha)

Nelsinho Correia

Arr. Samuel Gois

♩=65

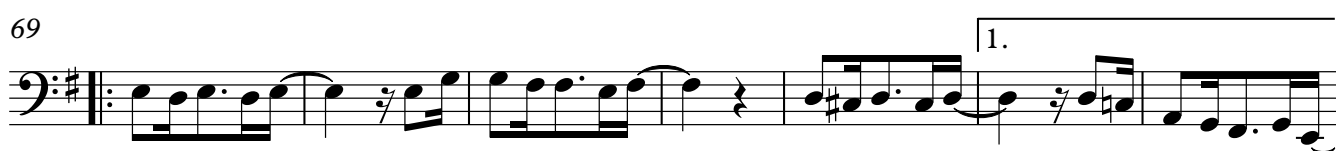
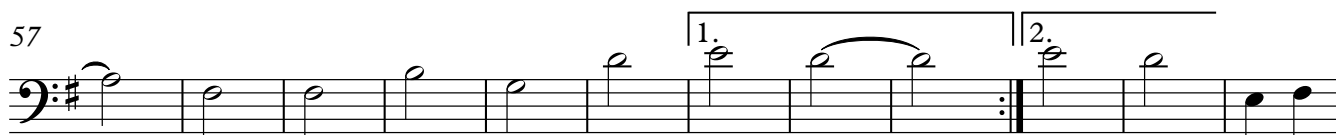
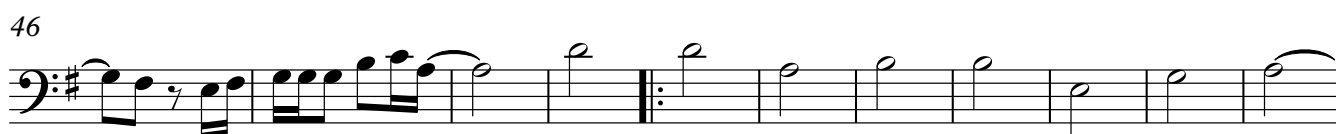
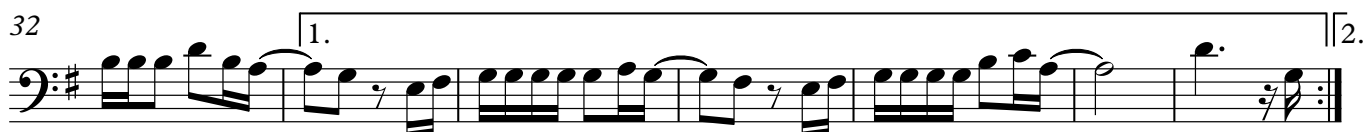
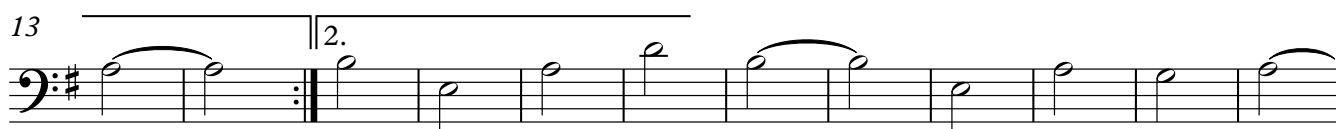

V.S.

76

84

92

104

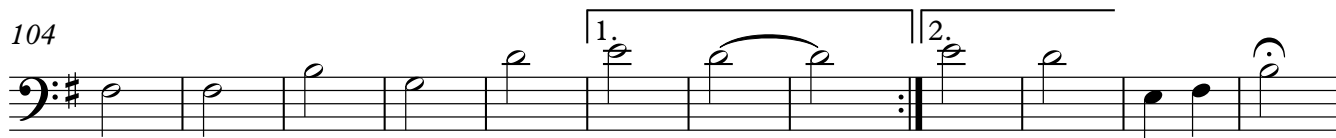

Trombone

Sacramento Da Comunhão

(Jesus Filho Da Rainha)

Nelsinho Correia

Arr. Samuel Gois

♩=65

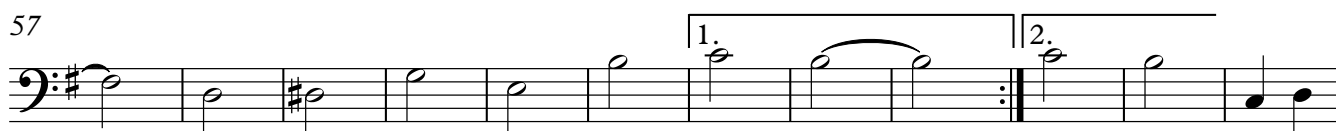
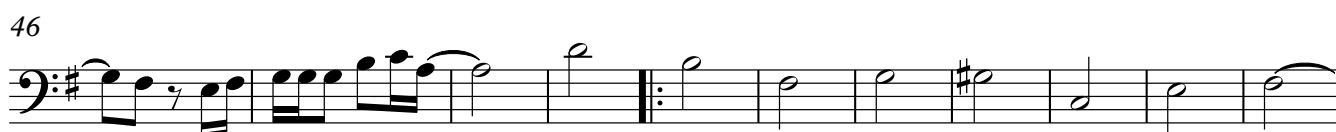
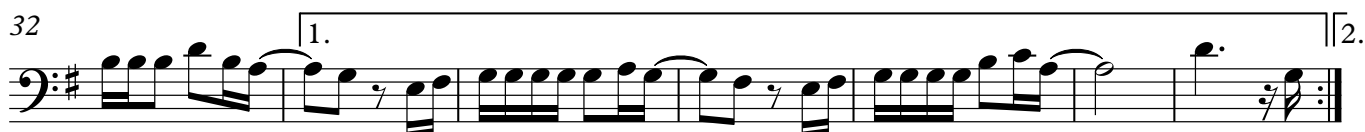
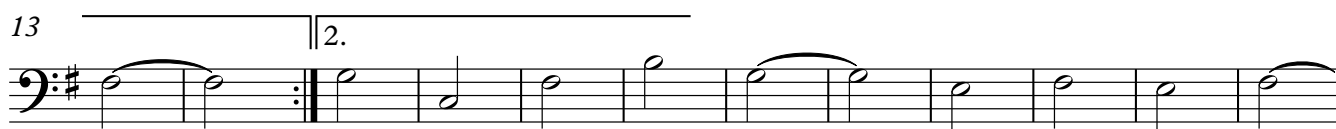

V.S.

76

84

92

104

Trombone

Sacramento Da Comunhão

(Jesus Filho Da Rainha)

Nelsinho Correia
Arr. Samuel Gois

♩=65

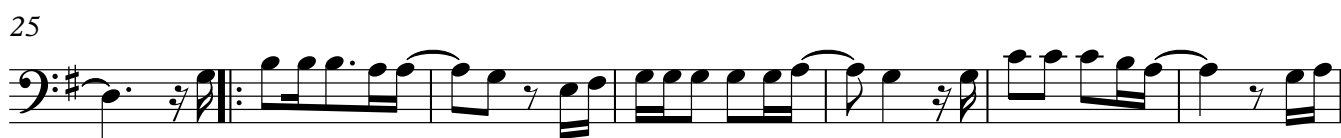

76

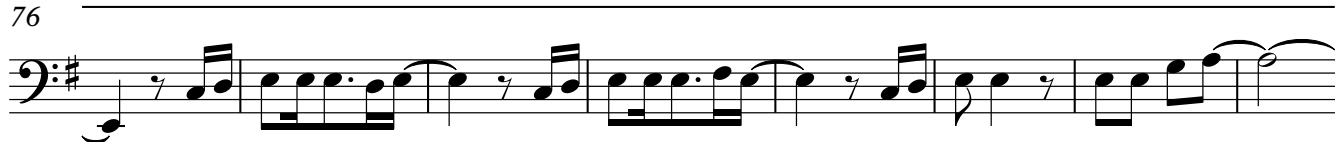

84

92

104

Trombone baixo

Sacramento Da Comunhão

(Jesus Filho Da Rainha)

Nelsinho Correia

Arr. Samuel Gois

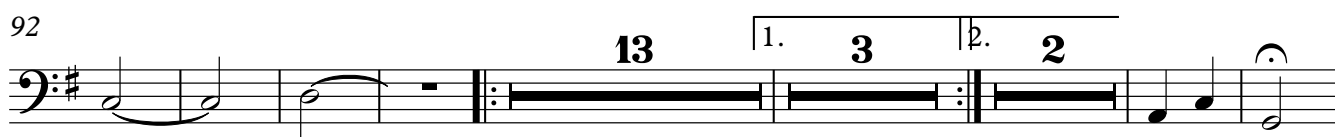
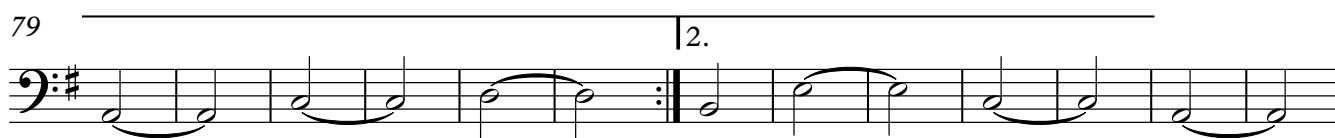
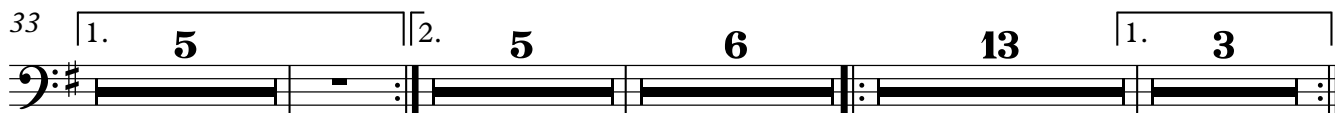
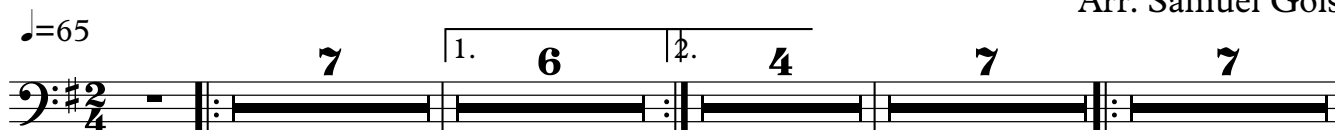

Eufônio

Sacramento Da Comunhão

(Jesus Filho Da Rainha)

Nelsinho Correia

Arr. Samuel Gois

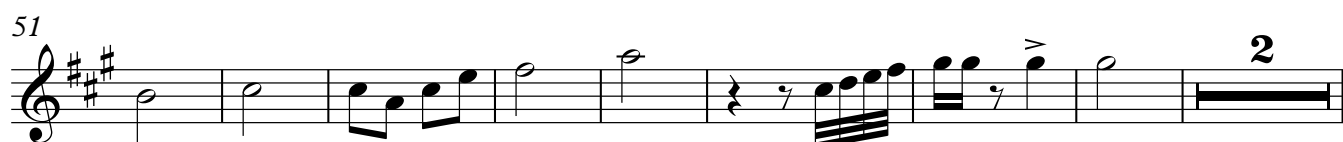
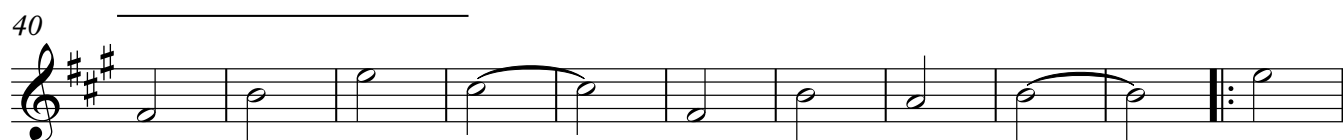
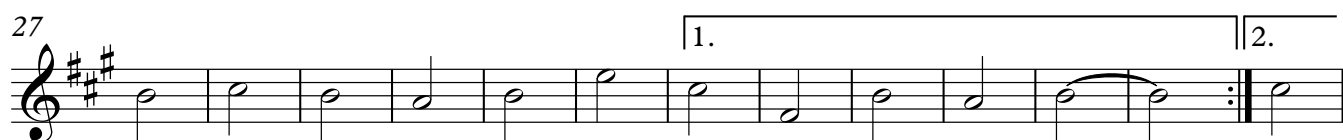
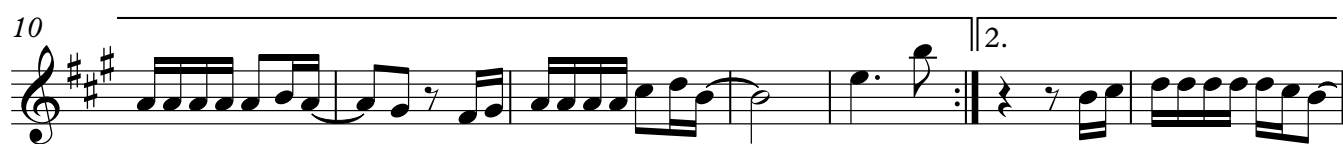

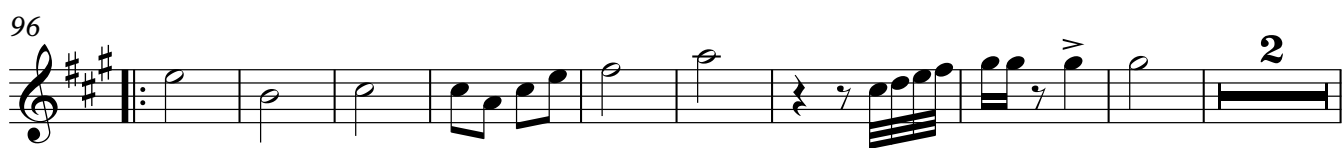
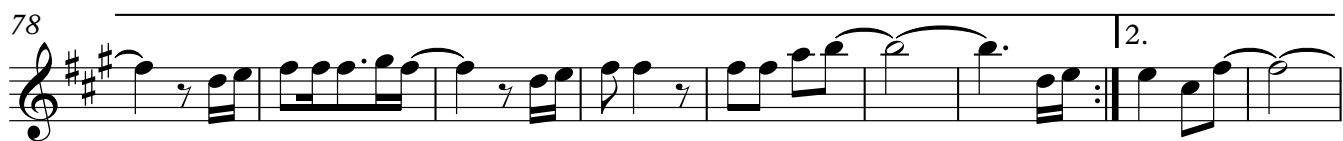
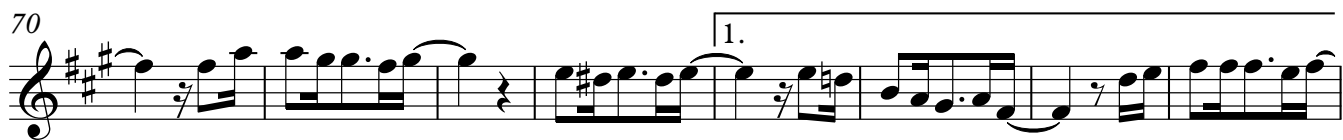
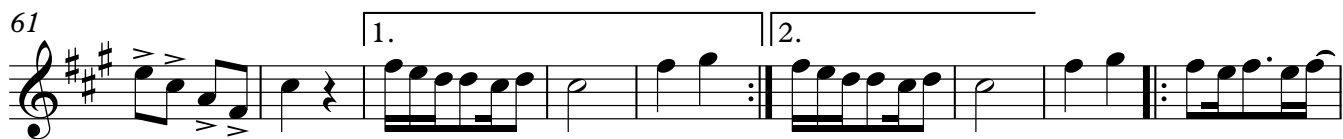

Eufônio

Sacramento Da Comunhão

(Jesus Filho Da Rainha)

Nelsinho Correia

Arr. Samuel Gois

♩=65

1.

10

2.

17

27

1.

2.

40

51

2

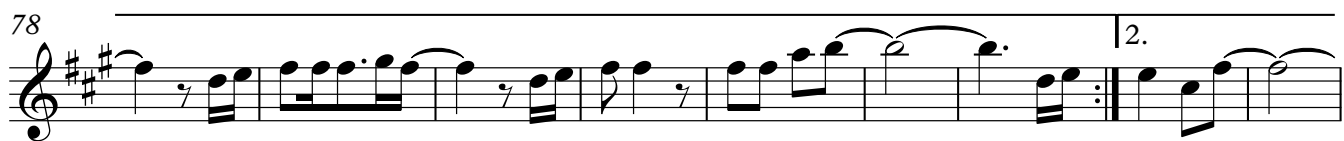
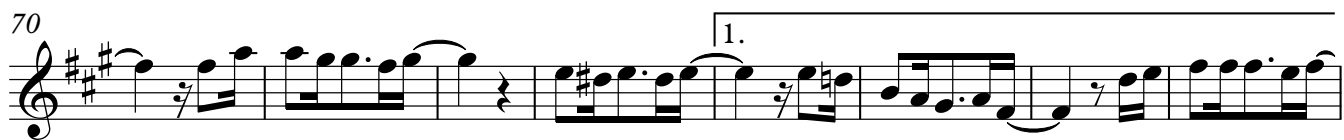
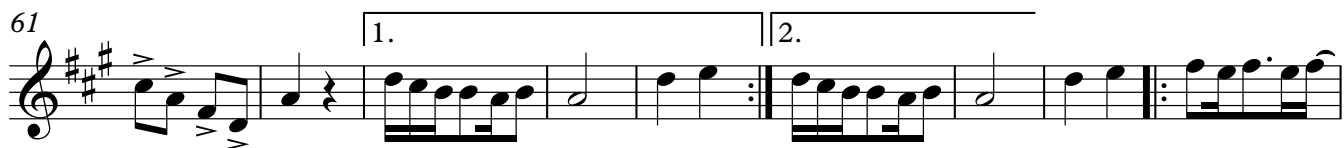

Eufônio

Sacramento Da Comunhão

(Jesus Filho Da Rainha)

Nelsinho Correia

Arr. Samuel Gois

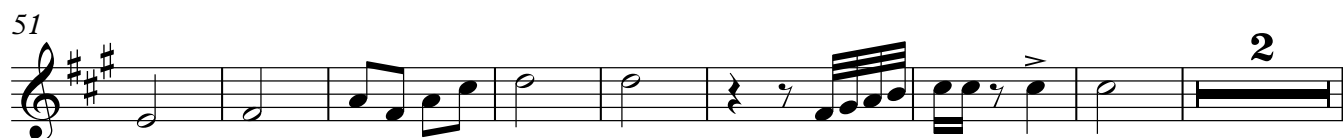
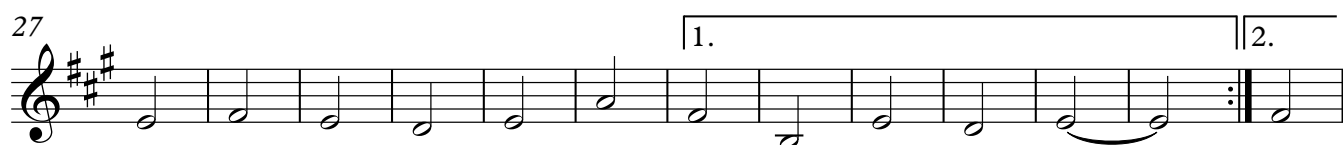
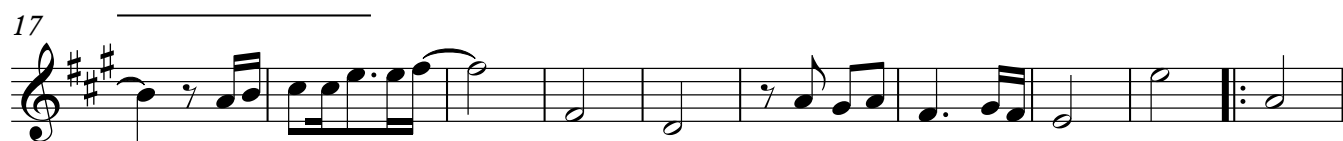
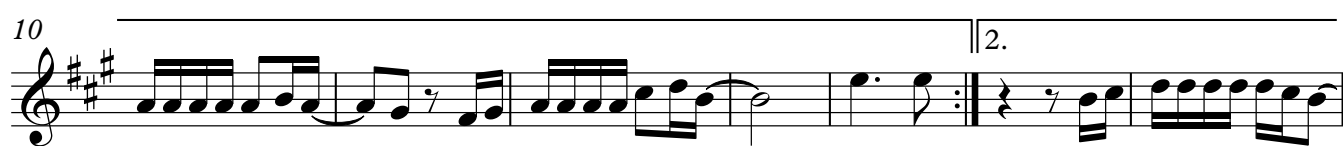

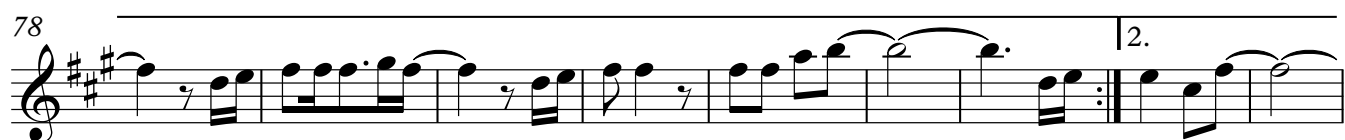
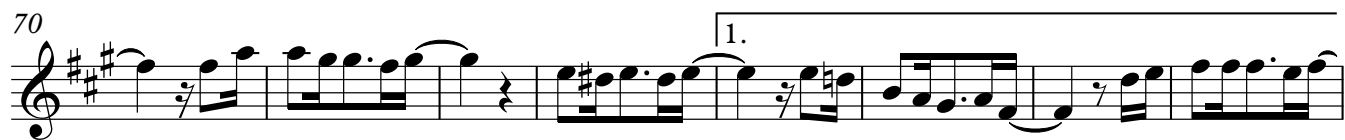
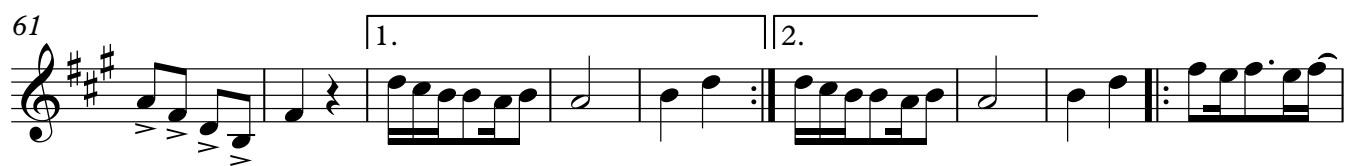

Sousafone em Sib

Sacramento Da Comunhão

(Jesus Filho Da Rainha)

Nelsinho Correia

Arr. Samuel Gois

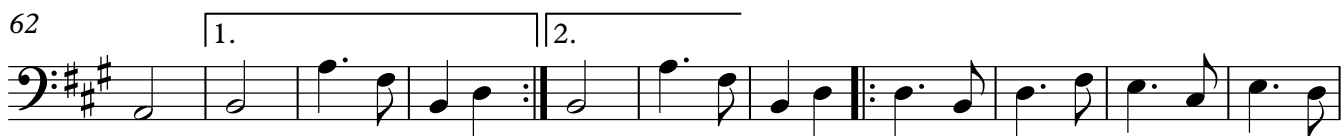

V.S.

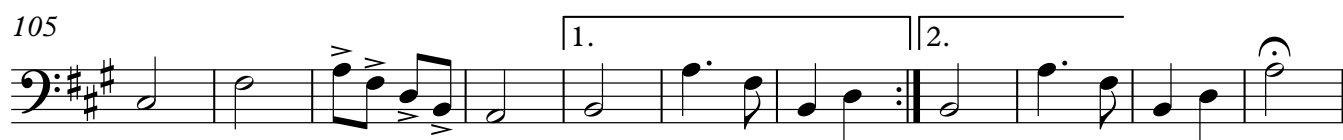

Bateria

Sacramento Da Comunhão

(Jesus Filho Da Rainha)

Nelsinho Correia

Arr. Samuel Gois

♩=65

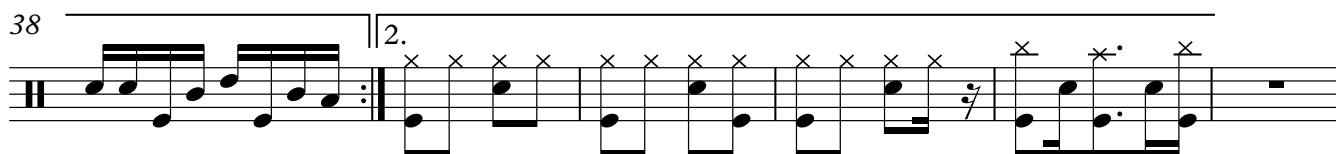
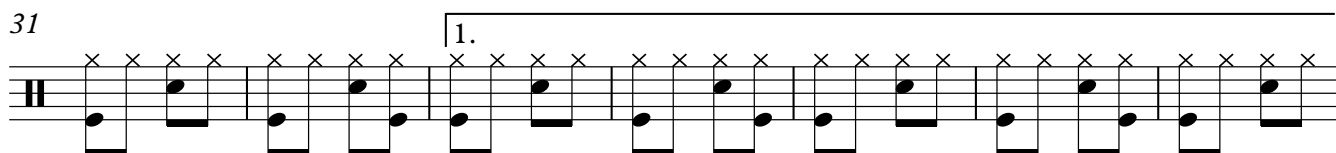
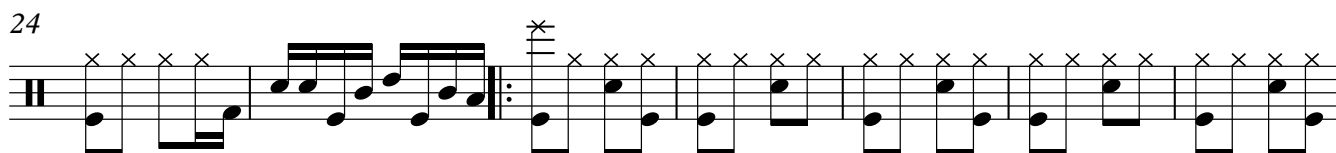
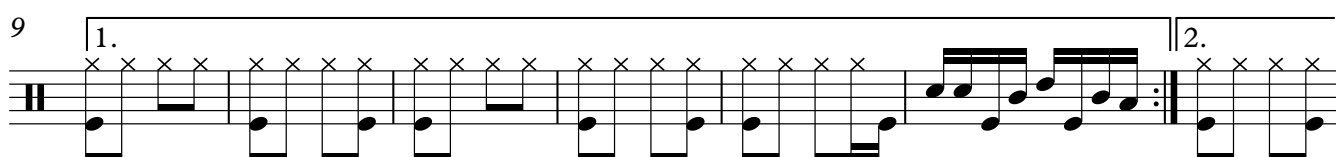
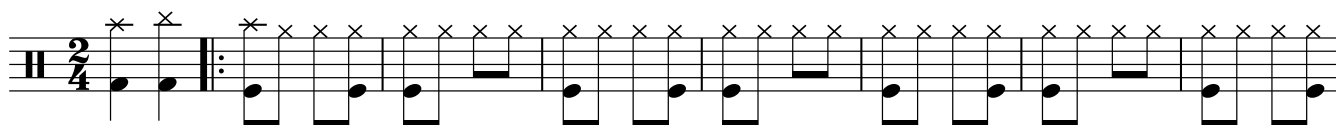

44

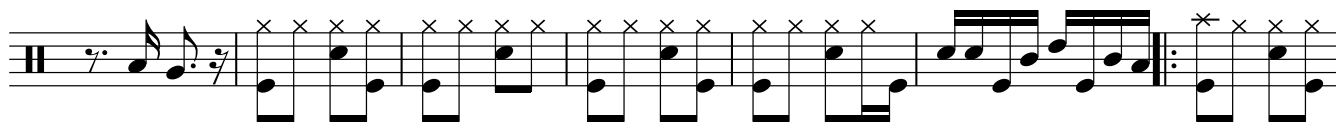

51

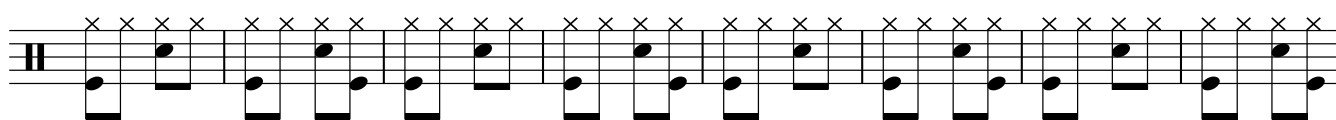

59

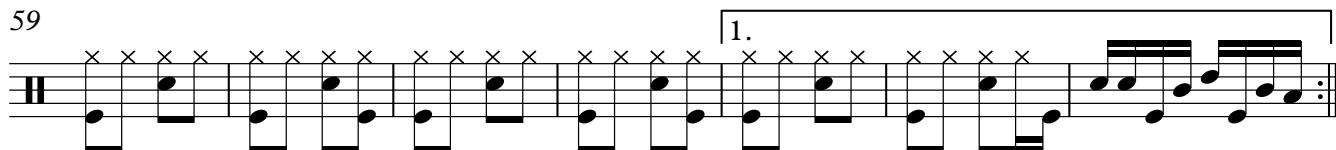

66

74

81

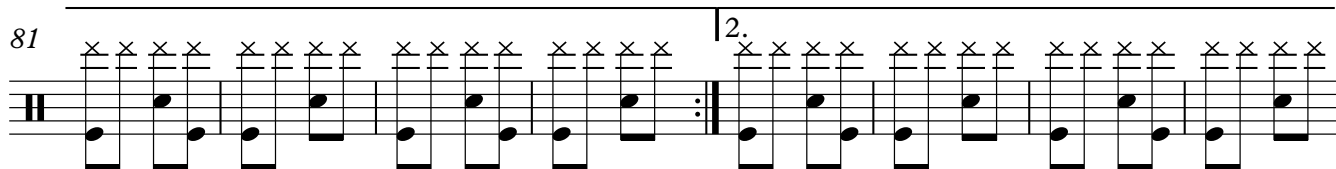

89

96

104

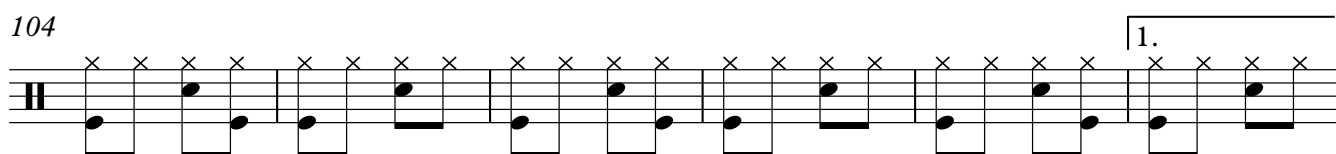

110

Contrabaixo

Sacramento Da Comunhão

(Jesus Filho Da Rainha)

Nelsinho Correia

Arr. Samuel Gois

♩=65

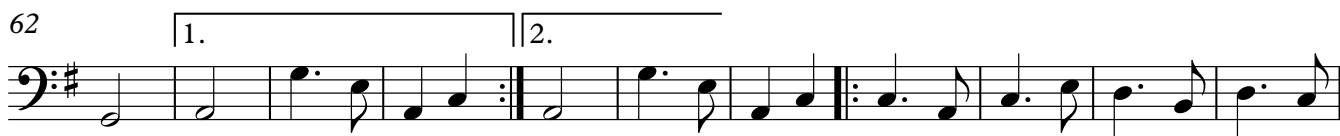

V.S.

