

FLOR DO DESTINO

Nilson Chaves e Vital Lima

adapt. sgt adriano oliveira

CLARINETE 1 *solo*

CLARINETE 2

CLARINETE 3 *mp*

CLARONE Bb

8

3

8

5

Measures 1-12 (Piano Introduction):

Measures 13-24 (First Ending):

11

*solo**ff*

13

15

17

19

21

23

25

28

30

solo

ff

mp

mp

8

32

8

34

8

36

1.

38

2.

FLOR DO DESTINO

Nilson Chaves e Vital Lima

adapt. sgt adriano oliveira

CLARINETE 3

CLARINETE 3

4

7

10

13

16

19

22

24

27

30

mp

mp

(2)

32

32

35

38

36 

FLOR DO DESTINO

Nilson Chaves e Vital Lima

adapt. sgt adriano oliveira

CLARONE Bb

4

7

10

13

16

19

22

25

28

31

1.

2.

(2)

34

8

1.

37

8

2.

FLOR DO DESTINO

Nilson Chaves e Vital Lima

adapt. sgt adriano oliveira

CLARINETE 1

solo

5

9

12

15

18

21

24

27

31

35

solo

ff

1.

2.

(2) *solo*

ff

1.

2.

39

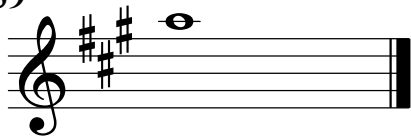

FLOR DO DESTINO

Nilson Chaves e Vital Lima

adapt. sgt adriano oliveira

CLARINETE 2

5 *mp*

9 2. *mp*

13

17 *solo*
ff

20

23

26 (2)

30 *mp*

34 1.

38 2.