

# HOW CAN I GO ON

Freddie Mercury

adapt. sgt adriano oliveira

## CLARINETE 1

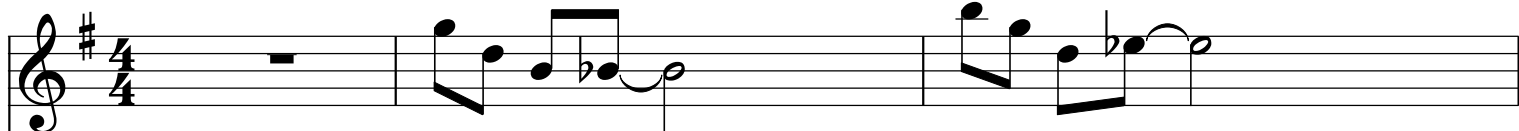

## CLARINETE 2

## CLARINETE 3

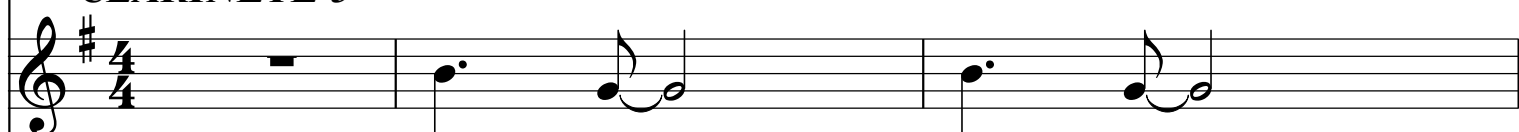

## CLARONE Bb

4

*solo*

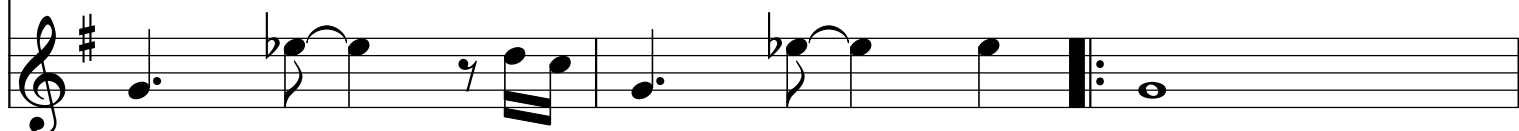
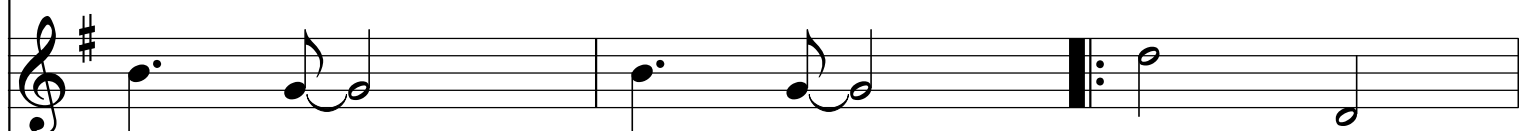
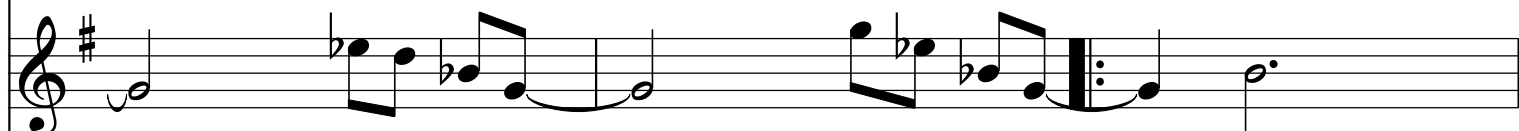

7

10

13

16

19

22

24

*solo*

27

30

33

36

38

41

45

48

51

55

# HOW CAN I GO ON

Freddie Mercury

adapt. sgt adriano oliveira

## CLARINETE 1

5 *solo*

15

19

23 *solo*

26

30

34

38

42

46

50

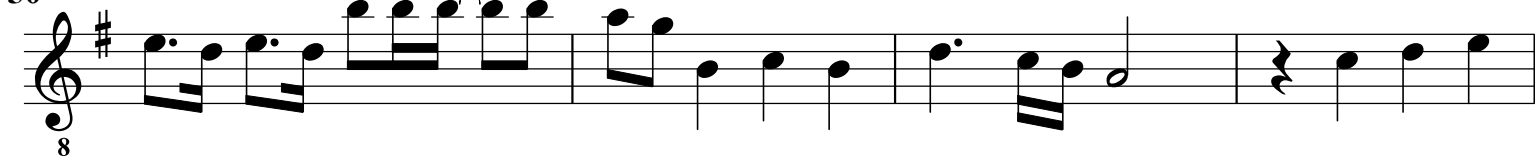

54

# HOW CAN I GO ON

Freddie Mercury

adapt. sgt adriano oliveira

## CLARINETE 2

5

9

12

15

18

21

24

28

32

36

*solo*

3

40

8

44

8

48

8

52

8

# HOW CAN I GO ON

Freddie Mercury

adapt. sgt adriano oliveira

## CLARINETE 3

5

9

13

17

20

24

28

32

36

40

44

48

52

# HOW CAN I GO ON

Freddie Mercury

adapt. sgt adriano oliveira

## CLARONE Bb

4  
8  
12  
16  
20  
24  
28  
32  
36  
40

44

8

48

8

52

8
