

# CADÊNCIA ESTUDANTIL

DOBRADO

Para Banda de Música

Composição:  
A. C. ROCHA SOUSA

- RE 5<sup>TM</sup>**: Treble clef, starting with a forte (*f*) dynamic and a trill (*tr*) in the first measure.
- CL 1**: Treble clef, starting with a forte (*f*) dynamic.
- CL 2 3**: Treble clef, starting with a forte (*f*) dynamic.
- Sxa1**: Treble clef, starting with a forte (*f*) dynamic.
- Sxa2**: Treble clef, starting with a forte (*f*) dynamic.
- Sxtn**: Treble clef, starting with a forte (*f*) dynamic.
- Tmpt1**: Treble clef, starting with a forte (*f*) dynamic.
- Tmpt2 3**: Treble clef, starting with a forte (*f*) dynamic.
- Tb 1**: Bass clef, starting with a forte (*f*) dynamic.
- Tb 2 3**: Bass clef, starting with a forte (*f*) dynamic.
- Eph C**: Bass clef, starting with a forte (*f*) dynamic.
- Tmp 1**: Treble clef, starting with a forte (*f*) dynamic.
- Tmp 2 3**: Treble clef, starting with a forte (*f*) dynamic.
- Bx Eb**: Bass clef, starting with a forte (*f*) dynamic.
- Bx Bb**: Bass clef, starting with a forte (*f*) dynamic.
- Bombo**: Double bar line, starting with a forte (*f*) dynamic.
- Caixa**: Bass clef, starting with a forte (*f*) dynamic.

# Dobrado Cadência Estudantil

[illegible]

# Dobrado Cadência Estudantil

17

# Dobrado Cadência Estudantil

25

## To Coda

33

49

57

65 **D.S. al Coda** **Coda**

73

[illegible]

89

[illegible]

97

105

113

1.

2 3

121

2.

# CADÊNCIA ESTUDANTIL

DOBRA DO

### Para Banda de Música

*Composição:*

A. C. ROCHA SOUSA

*Teresina-Pi (Brasil), Jun 1998*

[illegible]

97

105

121

# CADÊNCIA ESTUDANTIL

DOBRADO

Para Banda de Música

Composição:  
A. C. ROCHA SOUSA  
Teresina-Pi (Brasil), Jun 1998

Clarinete 1

9

*mf*

17

25

To Coda

33

*f*

1.

2.

*mf*

41

*mf*

49

57

1.

2.

D.S. al Coda

65

*f*

73

81

1.

2.

89

*mf*

97

[illegible]

# CADÊNCIA ESTUDANTIL

DOBRADO

Para Banda de Música

Composição:  
A. C. ROCHA SOUSA  
Teresina-Pi (Brasil), Jun 1998

Clarinete 2 & 3

9

mf

17

25

To Coda

33

f

41

49

57

D.S. al Coda

65

Coda

73

81

89

mf

97

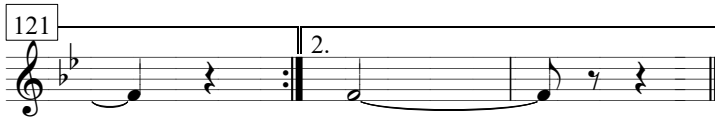

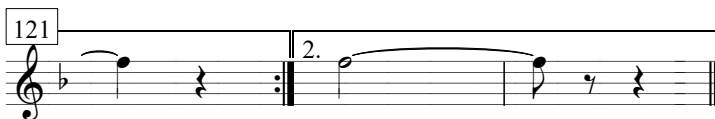

# CADÊNCIA ESTUDANTIL

DOBRADO

Para Banda de Música

Composição:  
A. C. ROCHA SOUSA  
Teresina-Pi (Brasil), Jun 1998

Sax Alto 2

9

mf

17

25

To Coda

33

f

41

49

57

D.S. al Coda

65

Coda

73

81

89

mf

97

# CADÊNCIA ESTUDANTIL

DOBRADO

Para Banda de Música

Composição:  
A. C. ROCHA SOUSA  
Teresina-Pi (Brasil), Jun 1998

Sax Tenor

9

17

25

To Coda

33

41

49

57

D.S. al Coda

65

73

81

# CADÊNCIA ESTUDANTIL

DOBRADO

Para Banda de Música

Composição:  
A. C. ROCHA SOUSA  
Teresina-Pi (Brasil), Jun 1998

Trompete 1

9

mf

17

25

To Coda

33

f

41

49

57

D.S. al Coda

65

Coda

73

81

89

mf

97

105

113

121

2.

# CADÊNCIA ESTUDANTIL

DOBRADO

Para Banda de Música

Composição:  
A. C. ROCHA SOUSA  
Teresina-Pi (Brasil), Jun 1998

Trompete 2 & 3

9

mf

17

25

To Coda

33

f

41

49

57

D.S. al Coda

65

Coda

f

73

81

89

mf

97

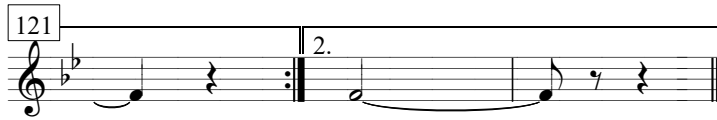
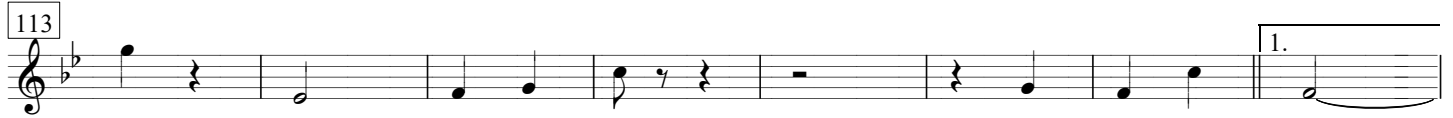

# CADÊNCIA ESTUDANTIL

DOBRA DO

### Para Banda de Música

*Composição:*

A. C. ROCHA SOUSA

*Teresina-Pi (Brasil), Jun 1998*

**Trombone 1**

9

17

25

33

41

49

57

65

73

**To Coda**

**D.S. al Coda**

**Coda**

# CADÊNCIA ESTUDANTIL

DOBRADO

Para Banda de Música

Composição:  
A. C. ROCHA SOUSA  
Teresina-Pi (Brasil), Jun 1998

> > > >

Trombone 2 & 3

*f* *mf*

9

17

25

To Coda

33

*f* *mf*

41

*sfz* *mf*

49

57

D.S. al Coda

65

Coda

73

# CADÊNCIA ESTUDANTIL

DOBRADO

Para Banda de Música

Composição:  
A. C. ROCHA SOUSA  
Teresina-Pi (Brasil), Jun 1998

> > > >

Bombardino

9

mf

17

25

To Coda

33

f

mf

41

sfz

mf

49

57

D.S. al Coda

65

f

Coda

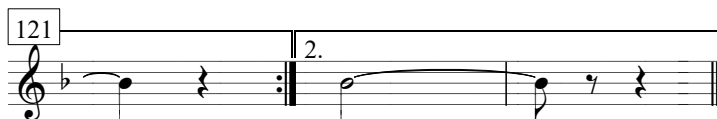
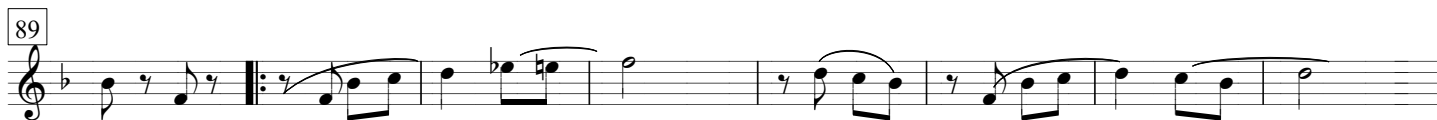
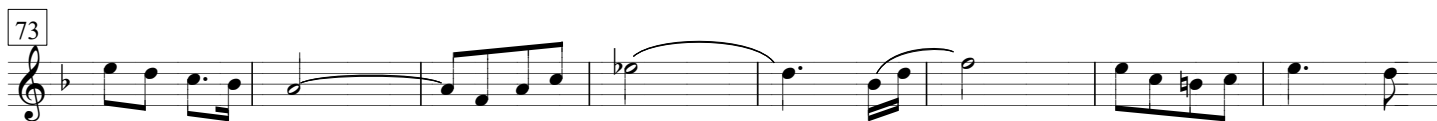

# CADÊNCIA ESTUDANTIL

DOBRA DO

### Para Banda de Música

*Composição:*

A. C. ROCHA SOUSA

*Teresina-Pi (Brasil), Jun 1998*

Baixo Bb

9

17

25

33

41

49

57

65

73

81

89

# CADÊNCIA ESTUDANTIL

DOBRADO

Para Banda de Música

Composição:  
A. C. ROCHA SOUSA  
Teresina-Pi (Brasil), Jun 1998

Baixo Eb

9

17

25

To Coda

33

41

49

57

D.S. al Coda

65

73

81

*mf*

*f*

*mf*

*sfz*

*mf*

1.

2.

1.

2.

$\Phi$

$\Phi$

$\Phi$

*mf*

# CADÊNCIA ESTUDANTIL

DOBRADO

Para Banda de Música

Composição:  
A. C. ROCHA SOUSA  
Teresina-Pi (Brasil), Jun 1998

Caixa

9

17

25

33

41

49

57

65

73

81

89

97

105

*f*

*mf*

*p*

To Coda

D.S. al Coda

$\oplus$  Coda

*f*

1.

2.

1.

2.

113

1.

121

2.

# CADÊNCIA ESTUDANTIL

DOBRADO

### Para Banda de Música

*Composição:*

A. C. ROCHA SOUSA

*Teresina-Pi (Brasil), Jun 1998*

Bombo

9

f

mf

17

25

To Coda

33

1.

2.

41

f

mf

49

mf

57

D.S. al Coda

65

Coda

73

f

>

81

1.

2.

89

mf

97

105

113

121

1.

2.